2 CENTS PAY NO MORE!

# Chicago Daily Tribune

THE WORLD'S GREATEST NEWSPAPER

FINAL

VOLUME XCIX.—NO. 144 C [REG. U. S. PAT. OFFICE. COPYRIGHT 1940 BY THE CHICAGO TRIBUNE.] SATURDAY, JUNE 15, 1940.—30 PAGES THIS PAPER CONSISTS OF TWO SECTIONS—SECTION ONE PRICE TWO CENTS IN CHICAGO AND SUBURBS ELSEWHERE THREE CENTS

# VERDUN'S OUTER FORTS FALL BRITAIN STAKES ALL TO WIN

## ILLINOIS G. O. P. RIPS DEMOCRATS AS A WAR PARTY

### Gives Peace Pledge in State Platform.

Turn to page 10 for a full page of pictures taken by Tribune cameramen at the Republican state convention in Springfield yesterday.

BY PARKE BROWN.
[Chicago Tribune Press Service.]

Springfield, Ill., June 14.—Illinois Republicans united solidly in their state convention here today and unanimously cheered the definite labeling of the Democratic party as the war party.

The real keynote of the biggest session of its kind in recent years was sounded by Wayland Brooks, nominee for United States senator, who concentrated his oratorical fire on national questions, including the war issue, while his running mate, Dwight H. Green, confined himself to problems within the jurisdiction of the governorship which he seeks.

The platform, consisting of nineteen planks, carried the anti-war declaration as its climax, a declaration that the Republican party is the party of peace and the Democratic party is the party of war.

**Brooks Sounds Warning.**

However, Brooks put dramatic fervor into his forceful expansion of that thought and he was ably seconded by Richard J. Lyons, a contender for the governorship in the primary, and other speakers.

One of Brooks' utterances that brought some of the loudest applause was his warning of the consequences of continued meddling in foreign wars.

"One step into this present European war will be the end of our kind of government," he asserted. "It will be the signal for this power-hungry administration to centralize and mobilize our industry, our labor, our agriculture, our finance, and, yes, even the conscription of our sons once again to make a useless sacrifice on foreign battle fields."

**Lyons Recalls History.**

"Twenty-four years ago this very day, June 14," said Lyons, "the Democratic party falsely proclaimed itself the peace party and exalted the then President for having 'kept us out of war.' Events proved then as current events prove today that a Democratic party is not a peace party but a war party."

"The Kelly-Nash-statehouse machine," declared Green, "has given the nation an object lesson in misgovernment, corruption, and political debauchery unparalleled in our generation. The leaders of a corrupt political machine, whose greed and tyranny cause our people to despair and forsake self-government, are our most dangerous fifth column."

*[Details of the speeches and other convention news will be found on pages 9 and 11.]*

The business affairs of the convention, which was called to order at 11:30 a. m., Chicago daylight time, and adjourned at 4 p. m., were transacted in complete accord. The program, prepared by the nominees for state office in consultation with other leaders, went thru without a hitch when it reached the floor.

**Pick Presidential Electors.**

The principal items of business were the adoption of the platform, the election of eight delegates at large and eight alternate delegates to the national convention and 29 presidential electors, and the nomination of three candidates for the state university board of trustees.

In addition, upon the recommendation of the resolutions committee, headed by State Senator Arnold H. Benson of Batavia, a resolution expected to keep the Illinois delegation solidly for Thomas E. Dewey was adopted. It was approved in the form in which it was drafted by Dewey's Illinois manager, Leonard C. Reid, a Chicago cousin of the candidate. It kept within the bounds of the Illinois primary law and described the big vote given Dewey in

[Continued on page 9, column 4.]

## NEWS SUMMARY of The Tribune

[And Historical Scrap Book.]
Saturday, June 15, 1940.

**WAR SITUATION.**

Germans attack Maginot line in effort to trap 1,000,000 French. Page 1.
Britain moves to speed war during its "blackest week." Page 1.
Administration considers use of convoys to ship arms to allies. Page 1.
German wall of fire prevents rescue of trapped allied forces. Page 1.
British draft plan for sending children to America. Page 1.
Nazis predict blitzkrieg will hit England next. Page 2.
Main French armies retreat south of Paris. Page 3.
British fleet harasses Italian subs; puts five out of war. Page 4.

**DOMESTIC.**

G. O. P. state convention brands Democratic party war party. Page 1.
Germany won't forget American aid to allies, consul warns. Page 7.

**WASHINGTON.**

Reds still hold key posts in government and industry. Page 6.
Senate adds another 100 million dollars for farm subsidies. Page 14.

**LOCAL.**

Dewey sweeps Iowa in Tribune's presidential straw poll. Page 3.
Two hoodlums found slain in parked car on south side. Page 13.
THE TRIBUNE orders $1,300,000 worth of new press equipment. Page 14.
Deaths and obituaries. Page 14.

**FOREIGN.**

Japan rejects United States protest on Chungking air raids. Page 7.

**SPORTS.**

Cubs lose to Bees, 4 to 2; Red Sox beat White Sox, 5 to 1. Page 19.
Pirates get Catcher Al Lopez from Bees in trade. Page 19.
Patty Berg meets Betty Jameson in trans-Mississippi final today. Page 19.
Pay final tribute to Noble Kizer at Lafayette today. Page 20.
Dodgers shut out Reds, 2 to 0, as Hamlin yields two hits. Page 21.
National clay court tournament opens in River Forest today. Page 21.

**EDITORIALS.**

Old Men Bawling for War; Illinois Republicans Speak; The Bridges Deportation Bill; Paris an Open City. Page 12.

**FEATURES.**

Crossword puzzle. Page 11.
Radio programs. Page 14.
News of society. Page 15.
Front Views and Profiles. Page 15.
Looking at Hollywood. Page 15.
Day by Day on the Farm. Page 22.

**COMMERCE AND FINANCE.**

Japan seeks wider trade thruout Americas. Page 22.
Standard Gas ready to proceed with integration plan. Page 23.
Labor clashes are cause of concern to government. Page 23.
Tank trap borer built for army by Harvey firm. Page 23.
Stock market advances despite events abroad. Page 23.
*Want ad index.* Page 25.

## THE WEATHER

SATURDAY, JUNE 15, 1940.

[Chicago daylight time.]

Sunrise, 5:14. Sunset, 8:27. Moon sets at 2:50 a. m. tomorrow. Mars, Venus, and Mercury are evening stars. Jupiter and Saturn are morning stars.

CHICAGO AND VICINITY: Unsettled, becoming fair today, cooler by evening, moderate to fresh winds, mostly west and northwest; tomorrow fair with moderate temperature.

ILLINOIS: Generally fair in north, unsettled in south, probably local showers in extreme south today; tomorrow generally fair except unsettled in extreme south with showers; cooler tonight in north.

**TEMPERATURES IN CHICAGO**

For 24 hours ended 2 a. m. June 15:

| | | | | | |
|---|---|---|---|---|---|
| 3 a.m. | †53 | 9 a.m. | 58 | 3 p.m. | 81 |
| 4 a.m. | 54 | 10 a.m. | 61 | 4 p.m. | 80 |
| 5 a.m. | 54 | 11 a.m. | 66 | 5 p.m. | 79 |
| 6 a.m. | 54 | Noon. | 73 | 6 p.m. | 78 |
| 7 a.m. | 56 | 1 p.m. | 79 | 7 p.m. | 78 |
| 8 a.m. | 56 | 2 p.m. | *81 | 8 p.m. | 77 |
| 9 p.m. | ‡77 | | | | |
| 10 p.m. | 75 | | | | |
| 11 p.m. | 75 | | | | |
| Midn't. | 75 | | | | |
| 1 a.m. | 73 | | | | |
| 2 a.m. | 73 | | | | |

*Highest. †Lowest. ‡Unofficial, 9 p.m.-2 a.m.

For 24 hours ended 7:30 p. m., June 14:

Mean temperature, 66 degrees; normal, 67 degrees. June excess, 35 degrees; deficiency since Jan. 1, 391 degrees.

Precipitation, none; total since June 1, .26 of an inch: June deficiency, 1.42 inches; total since Jan. 1, 13.14 inches; deficiency since Jan. 1, 1.53 inches.

Highest wind velocity, 19 miles an hour, from the southwest at 5 p. m.

[Detailed weather report on page 23.]

*Total average net paid circulation*
MAY, 1940
DAILY in excess of 1,000,000
THE CHICAGO TRIBUNE

**CUT LOOSE THE ANCHOR**

## England Wants America to Pay Children's Bill

BY LARRY RUE.
[Chicago Tribune Press Service.]

LONDON, June 14.—Headed by J. C. Wedgwood, who in the house of commons advocated the evacuation of British children to the United States for the duration of the war, an unofficial committee of three members of parliament has been formed to work out a scheme to transport 100,000 youngsters from this country to America in American ships at American expense, it was announced today.

In addition to Wedgwood, members of the committee are Maj. A. N. Braithwaite and J. R. Robinson, both Conservatives.

**Cites Drain on Purses.**

Braithwaite, in outlining a program tonight, said it would be necessary before many months to remove from England all noneffectives, including expectant mothers and aged persons.

He said it would be better for the children to go to America than the empire countries, because the wage earnings of dominion families probably were reduced because of the war and American homes were in a better position to take children.

Braithwaite revealed that three American organizations—the League of Mercy, the Red Cross, and the Refugee Fund—have offered more than 2,000,000 pounds [about $7,400,000] to help finance the evacuation.

**Government Action Sought.**

"The children must be carried in neutral ships," he added. "The United States will have to send transports to Ireland."

Braithwaite disclosed the committee is trying to get a formal acknowledgment of the scheme from the United States government "and is hoping the United States may welcome the idea and agree to fetch the children in American ships."

He suggested the entire cost be borne by the American organizations and that British parents not be required to pay anything. According to Braithwaite, the project has not been submitted to the British government.

Meanwhile, the British government has set up a committee to study a project to send British children to the dominions.

## NAZI PERIL TO BRITAIN BY CAPTURE OF FRENCH FLEET HELD POSSIBLE

Washington, D. C., June 14 (AP).—Developments of the European war suggested to naval men today the possibility that the Berlin-Rome alliance might be directly to challenge Great Britain's sea power by gaining possession of the French fleet. Senator George W. Norris [Ind., Neb.] expressed belief that if the French armies capitulated the Nazis might make the surrender of the French fleet part of the peace terms.

The German, Italian, and French warships combined would outnumber the British navy in battleships and in categories other than aircraft carriers and cruisers. The French fleet is rated as the world's fourth in might, trailing only Britain, the United States, and Japan.

## *Men from 18 to 61 Barred from Leaving Hungary*

BUDAPEST, Hungary, June 14 (AP)—Hungary today forbade men of military age, ranging from 18 to 61 years, to leave the country without special permission. Women of between 18 and 51 years also were forbidden to leave. Budapest went thru a mock air raid. The government tightened control on outgoing news dispatches.

**Tomorrow—**

## EUROPE'S HOTTEST SLICE

**mapped page size in full color**

On Page 1 of Section 7 of tomorrow's Sunday Tribune you will find a full color map showing the vast area from Greece to Gibraltar and from the Mediterranean to England. Be sure to see this valuable map and save it for reference in following the war's developments.

## *Fence of Fire Foils British Rescue Fleet*

*(Map on page 4.)*

A SOUTHEASTERN ENGLISH PORT, June 14 (AP).—A motley dawn flotilla of one time pleasure craft straggled back home today from a new "excursion to hell."

Boats ranging from cabin cruisers to putt putt speedsters set out across the English channel three days ago to go to the aid of some 6,000 allied troops trapped at St. Valery-en-Caux, down the French coast from Dunkirk.

But they came back almost empty handed. The Germans saw to that with a fence of flame and steel laid down along the fog shrouded St. Valery cliffs. The only ones saved were the soldiers who rowed four or five miles off shore in whatever kind of boat they could grab.

**Fierce Bombardment.**

A volunteer who joined the fleet told upon his return how German bombers and land batteries laid down a fierce bombardment offshore, making it suicidal to attempt to reach the main body of trapped allies.

His tiny craft which crept across the choppy channel at dawn did succeed, however, in getting back 24 hours later with 15 French pollus. Two others, wounded by machine gun bullets, died on the way.

"It was bloody murder," said this volunteer.

"It was broad daylight when we got across," said another. "That is, as far across as we got, and the Germans were not going to let us get away with another Dunkirk.

**Calls Bombing Inaccurate.**

"Their planes must have spotted us almost at once, but their bombing was inaccurate.

"A tin hat—issued to each volunteer before the trip started 'in case it rains'—isn't much protection so far as I can see, and it certainly did rain, a rain of steel and fire.

"The noise was the most alarming part of the whole show to me."

The different flotillas suffered varying fates, but most reported the French coast was "literally ablaze" with coastal batteries and planes laying down a curtain of fire which kept the ships from getting closer than four or five miles to St. Valery.

## ONE MILLION FRENCH TROOPS FACE TRAP; NAZIS ATTEMPT TO FLANK MAGINOT LINE

### Foe Enters Paris; Press Poilus South of the Capital.

BY SIGRID SCHULTZ.
[Chicago Tribune Press Service.]

*(Map on back page.)*

BERLIN, June 14.—Adolf Hitler's conquering armies tonight were battering against France's mighty Maginot line in an attempt to trap more than 1,000,000 Frenchmen manning the chain of fortresses.

The assault on the fortifications coincided with the triumphant entry of German troops into Paris, which was abandoned by its defenders to save it from destruction.

The attack on the Maginot line came from both the front and the rear. The frontal offensive was unloosed from the region of the Saar. Simultaneously, German divisions moved against the line from the rear and appeared to be turning it slowly.

**Hint French Quit Forts.**

The high command's announcement of the bold undertaking against the fortifications—hitherto described by the allied generals who won the world war as the ultimate wisdom in military preparedness—was taken as an indication that the French have started evacuating the forts to escape encirclement.

In the assault from the rear the Germans captured Montmedy, the cornerstone of the Maginot line in the northeast. The outer fortifications of Verdun also were reported to be in the hands of the Germans. Verdun is another key northern bulwark in the Maginot system.

Famous Ridge No. 304, northeast of Verdun, was reported to have been taken by the Germans. During the world war an untold number of Germans lost their lives by storming that ridge.

**Salient Pushes South.**

A German salient from Sedan was pushing further toward the south.

"From Sedan and Montmedy southward the Germans are in a position to cut off French troops still holding the Maginot fortifications," military sources said.

The Germans also announced their troops had taken Vitry le François, an important junction west of the Marne, and had stormed thru the southern fringe of the Argonne forest behind the defenses in that area.

In their attack on the Maginot line, as in all their offensives, the Germans sent out fighting planes and dive bombers to prepare the way for their assault troops.

**Destroy Air Fields.**

Air fields, railroad stations, and railway lines were destroyed by bombs.

The Germans said their artillery, air force, and tanks were strong enough to break thru the French line now "that the moral resistance of the French troops has been crippled."

The French were reported to be in headlong retreat everywhere along the northern front from the English channel at Le Havre—vital port held by the Germans—to the Maginot line.

"At several points German tank and motorized divisions have broken thru the retreating lines and have outdistanced the fleeing French," the Germans said. "The enemy is in full flight and has left behind great stores of weapons and equipment."

**Cut Off French Retreat.**

German troops were said to have cut off the retreat of the French south of Paris. The German air force was bombing and machine gunning the fleeing armies.

In announcing the capture of undefended Paris in the fiercest of all offensives, the high command said: "The third phase—pursuit of the enemy until final destruction—now has begun."

Hitler declared a three day holiday in celebration of the fall of Paris. Bands played and crowds cheered hoarsely in Berlin.

German authorities denied that William C. Bullitt, American ambassador to France who remained in Paris until the end, was in the protective custody of the Nazis.

### CONSIDER USING NAVY TO CONVOY ARMS TO ALLIES

BY CHESLY MANLY.
[Chicago Tribune Press Service.]

Washington, D. C., June 14.—The Roosevelt administration is considering the use of American vessels in convoys, escorted by the navy, if necessary, to transport war supplies to the allies. Opponents of the proposal declared flatly that it would amount to an act of war.

Congressional sources responsible for the management of army and navy legislation disclosed today that administration officials already are conferring on plans to permit the use of American ships to transport supplies to the allies, or to Great Britain if France concludes a separate peace with Germany.

"That is the next step," said the chairman of one of the committees handling the national defense program in congress. "We'll be convoying ships in 30 days."

*[Still another scheme to aid the allies by having American automobile factories build planes for them was put forward yesterday by Senator Claude Pepper (D., Fla.). Details on page 6.]*

**Few Ships in Harbor.**

The need for ships to transport materials arose when England threw open its treasury to purchase arms in the United States. Fewer than a dozen allied ships are in New York harbor, and most of them are loading scrap iron. This makes necessary the use of additional vessels if the arms are to be shipped abroad quickly.

It was estimated Britain and France have 7 billion dollars in quick assets with which they could purchase war supplies immediately in the United States.

The question of using convoys to transport supplies to the allies was discussed at a private and informal meeting of senate military and naval affairs committee members in the capitol today.

**Barred by Neutrality Act.**

The neutrality act of 1939 bars American ships from belligerent countries. This act would have to be amended or suspended to permit the use of convoys to transport war supplies to the allies. A pending resolution by Senator Claude Pepper [D., Fla.] authorizes the President to suspend any part of the neutrality law.

There is one loophole in the neutrality law. It permits use of ships bearing the Red Cross insignia to transport food, clothing, and other nonmilitary supplies.

An amendment to the relief appropriation bill, adopted by the senate yesterday, gives Mr. Roosevelt 50 million dollars for the distribution of agricultural products, clothing, medicine, and other supplies to men, women, and children made destitute by invasion or hostilities. The amendment gives the President authority to transport such supplies, under such regulations as he may make.

**Method of Circumventing Law.**

The Red Cross and refugee relief methods are being urged by prowar spokesmen as possible methods of circumventing the neutrality law if congress should refuse to amend or repeal it. The plan favored in administration quarters, however, calls for the suspension or amendment of the neutrality law and the use of convoys escorted by warships, according to well informed congressional sources.

This proposal is predicated on the assumption France cannot hold out against the German war machine and that after the French army has been defeated, Hitler will launch an aerial blitzkrieg against England. By constantly bombing English ports and British shipping, the Germans may be able to make good on their announced intention to blockade the British Isles, administration officials fear.

Under such conditions, according to congressional sources, the administration would use convoys protected by warships in an effort to break the German aerial blockade.

### Throws War Chests Wide Open for Buying in U. S.

BY LARRY RUE.
[Chicago Tribune Press Service.]

*(Picture on back page.)*

LONDON, June 14.—The "blackest week in history" for Great Britain and France continued its weary progress today with these four major developments:

1—The British government ordered its war chest thrown wide open for speedy buying of the tools of battle in the United States and wherever else they might be purchased.

2—Official circles declared that "whatever happens Britain will fight on" against Germany.

3—The press and radio continued to comment copiously on the possibility of a declaration of war by the United States.

**New Army in France.**

4—A new British expeditionary force has been sent to France, it was asserted, and is taking up positions alongside its battered French comrades.

In their decision to throw open wide their financial stores for the purchase of war materials, the British indicated they have abandoned their theory of a "long war" of attrition for an "all out" war.

Authoritative sources disclosed that funds allocated to cover a period of years now are released for spending in weeks. The United States' leftovers from the world war are sought urgently in the hopes that they may help turn the tide of battle in France.

**Will Continue Battle.**

Despite the loss of Paris, the British remained firm in their oft expressed determination to continue the battle against the Nazis, even should they have to do it by themselves. Official circles also expressed the opinion that France would continue the fight.

They said it was "pretty obvious" that Adolf Hitler was putting everything he had into an effort to smash France quickly.

Against the positive evidence of the difficulties which the French armies are experiencing, the British speculated on what the United States might choose to do. A declaration of war by America against Germany would be an incalculable boon, it was agreed.

**Impulse of Hope.**

"A declaration of war by America now would inject an impulse of bounding hope into every Frenchman's heart," the London News Chronicle said. "The effect on the Nazis would be correspondingly depressing. Now, in this momentous crisis, America may have it in her power to tide civilization over its darkest hour by a strong dramatic act.

"It is doubtful whether anything short of a declaration of war by the United States could effectively alter the situation."

The "blackest week in history" expression came from an official British radio commentator, but he declared that the prospect of American intervention more than counterbalanced the gloom of these present days for the allies.

**Believe All Isn't Lost.**

The British belief that all may not yet be lost was given emphasis by the revelation that a new expeditionary force already is in France. This new army, successor to the one which escaped the German trap in Flanders but fled without its equipment, will serve more than the purpose of helping to impede the German advance, it was said.

It also will bolster the morale of the battered and weary French troops, and convey to them the spirit in which the British are determined to wage a finish fight.

The new expeditionary force was said to be magnificently equipped with artillery of a new type, large numbers of antiaircraft guns and the highest class engineering materials.

Much has been said and written about the high morale of the newly

trained troops, many of whose officers went thru the fire of Dunkirk and came out smiling.

In embarking from southern ports scenes of laughing, shouting, singing, and dancing men on the quayside were pictured. "Watch us beat Adolf," the troops cried as they marched up the gangways. Regimental pipers played as several Scots in full war kit—tin hats, mustard gas overalls, rucksacks and bayonets—danced the Highland Fling.

No longer did they chant, "We'll hang our washing on the Siegfried line," but they did sing such Scottish songs as "Loch Lomond," "Will Ye No Come Back Again," "Speed Bonny Boat Like the Bird on the Wing Over the Sea to the Skye," and the old time music hall favorite, "When I Get Drunk on Saturday Night Glesca Belongs to Me."

**Eager to Meet Germans.**

Accounts from eyewitnesses with the British army in France, published in all the newspapers, described the new contingents "as bursting to get at the enemy."

Military experts declared untrue the German claim that the French line is broken from the English channel to Montmedy, the key point of the Maginot line. Published reports from France informed the public that the French faith in victory had not diminished.

However, a more sober view was expressed in the editorial columns. The loss of Paris, besides costing France much in pride and prestige, added immeasurably to her military problems, it was said. Paris is the greatest industrial city on the continent west of the Rhine river, and its surrender gave immense stores of food, clothing, and raw materials to the Nazis.

**Calls It Disaster.**

The Daily Telegraph characterized the fall of Paris as a "disaster."

Besides sending all available reinforcements immediately to France, Britain is accelerating her own mobilization. The 28 year old class will register for war duty tomorrow, and the 29 year old class the following week. This puts a total of 2,800,000 on the registered roles to supplement the prewar army, territorials, and reserves.

## END PUBLICATION OF NAZI BACKED MEXICAN WEEKLY

MEXICO CITY, Mexico, June 14 (AP).—José Vasconcelos, publisher of the Nazi sponsored magazine Timon, announced tonight that the weekly had suspended publication.

His announcement followed the government's statement that Arthur Dietrich, chief of the German legation's press bureau and director of Nazi propaganda in Mexico, had been asked to leave the country because his activities were considered prejudicial to the nation.

Timon, a magazine which contained articles extolling the third reich and attacking England and France, was financed by Dietrich's office. Dietrich said it had a circulation at several thousand and was read in Colombia, Peru, Ecuador, and Central American republics as well as Mexico.

At the same time it was reported that Diario Aleman, daily newspaper in Spanish also financed by Dietrich's office, would be closed and its publisher, Teodro Schumacher, would be expelled.

## ALL N. AMERICA WILL AID FRANCE, CANADIAN SAYS

OTTAWA, Ont., June 14 (AP).—Prime Minister W. L. Mackenzie King told the house of commons today: "I believe I can say to Premier Reynaud of France that the resources of the whole American continent will be thown in on the side of the allies."

"Canada pledges to France, as she has to Britain, her unwavering support to the utmost limits of her power and resources," he said.

He added that he believed this was true of the entire North American continent. Commenting on suggestions that the war might bring a union of the French and British nations, he said Canada "would rejoice at such an outcome."

Every word of British Prime Minister Churchill's pledge to fight to the end "eloquently expresses the passion and faith of the Canadian people," he said.

Mackenzie King said France had been informed of this Canadian attitude.

## AMERICANS KEEP AMBULANCE UNIT AT WORK IN PARIS

SOMEWHERE-IN-FRANCE, June 14 (AP).—The American Volunteer Ambulance Corps continues to function in Paris, it was reported today. The corps headquarters is in the American Legion building near the Champs Elysees. The American Field Service planned to move to central France The American library, most of whose books already had been moved from Paris, kept a skeleton staff there under Director Dorothy Reeder.

### Paper of Fascist British Union Fails to Appear

LONDON, June 14 (AP).—Action, the weekly publication of the Fascist British Union, did not appear today. Inquirers were told at its offices that "we have decided we can't bring the paper out" due to defense restrictions.

### 55 Navy Bombers Reach Border on Way to War

Houlton, Me., June 14 (AP).—Arrival of additional former navy dive bombers today brought to a total of 55 the number of ships reaching here this week for towing into Canada for the allied cause.


Clearance Sale!

DRESSES
COATS • SUITS
at cost or less

DRESSES Up to $19.95—Now $5.00
COATS Up to $19.95—Now $5.00
SUITS Up to $19.95—Now $5.00

LEEDS, Inc.
222 North Michigan Ave.
½ Block North of Lake St.


# NEXT BLITZKRIEG TO HIT ENGLAND, GERMANS ASSERT

## Predict France's Complete Defeat in Few Days.

BY SIGRID SCHULTZ.
[Chicago Tribune Press Service.]

BERLIN, June 14.—With German troops tramping thru the streets of Paris for the third time in 126 years and banners of victory flying over Germany, jubilant Nazis tonight looked forward to a new blitzkrieg against England.

Declaring the complete defeat of France is just a matter of days, they announced a blockade of the British Isles is taking shape.

"The Italian air force is attacking France's last strongholds on the Mediterranean and the German and Italian submarine fleets now are mounting watch in the Atlantic," the Nazis said.

**Praise French Courage.**

They expressed the conviction that the French, despite their glowing patriotism, no longer possess the military means nor the physical strength to resist the German onslaught and to follow their leaders "who are calling upon them to display the courage and fortitude for which the French have been famous for centuries."

"Like Napoleon's guard at Waterloo," Germans said, "the French now can cry 'They are too-numerous' because new divisions are pouring into France to crush the last resistance and to start their mass avalanche against England. The truth of these assertions will be proved to the world within five days."

Citing the German conquests of Paris in 1814 and 1871, Nazis predicted that this time the French defeat will be so complete that Germany will be absolute master of the European continent.

**Ridicule Reynaud's Plea.**

"With the loss of the capital, the heart of France has been struck," they said.

The Germans ridiculed the desperate appeal for American aid made by Premier Paul Reynaud to President Roosevelt and described it as "the cry of a drowning man who grasps at a straw."

"No miracle can save plutocratic, eternally peaceless, conceited France, nor her English accomplice from the punishment which will be meted out by Germany," they exclaimed.

## ENVOY PROMISES NO UN-AMERICAN ITALIAN ACTIVITY

Washington, D. C., June 14 (AP).—Count Ascanio Colonna, Italian ambassador to the United States, declared today that the Italian consuls and nationals are keeping apart from any "un-American activities," and protested informally to Secretary of State Cordell Hull against what he regards as a campaign to arouse anti-Italian feeling in this country.

Colonna objected specifically to press reports that New York police had been ordered to intensify their vigilance after a warning from an undisclosed federal agency that Italian consuls general were acting under instructions to further the cause of Fascism in this country.

The state department made no comment after Colonna's visit to Hull and it was indicated that both it and the Italian embassy considered the matter closed.

## TAKING OF PARIS HAILED BY NAZIS AT BERLIN OPERA

BERLIN, June 14 (AP).—There was a special demonstration at the state opera house tonight over the fall of Paris.

Before the performance of Wagner's "Die Meistersinger," one of Adolf Hitler's favorites, the curtains parted and the entire cast revealed on the stage, arms upraised in the Nazi salute.

The audience followed suit—with the exception of a party of Americans in the private box of Alexander Kirk, American chargé d'affaires. Every one else sang the twin national anthems—the "Horst Wessel Lied" and "Deutschland Ueber Alles."

### Officer Detained in England Under Defense Laws Freed

LONDON, June 14 (AP).—Major James Hamilton Davidson-Houston, former war and foreign office official detained Tuesday under the defense regulations, was released unconditionally today.

## Maps Trace Progress of Nine Day Drive That Took Paris for Germans

The advance of the German army upon Paris, starting on June 5 and ending in taking of the French capital yesterday, is traced progressively on these maps. The diagonally shaded areas indicate allied territory held by the Germans before offensive against Paris was started; the solid black areas are the French ground taken in the swift push. Date in lower left corner is for convenience of readers who wish to preserve Tribune maps in the order of their publication.

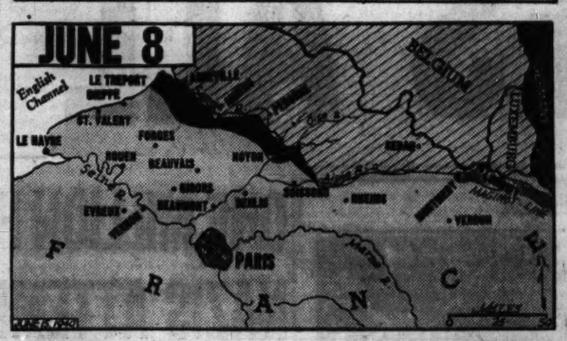


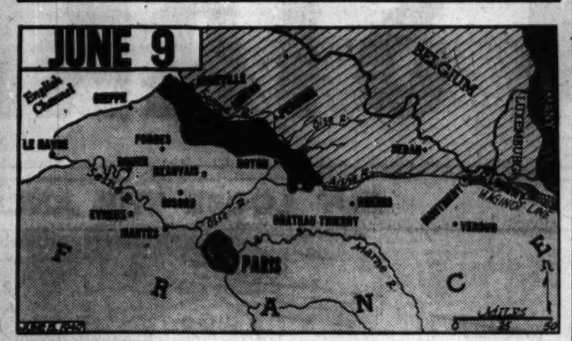


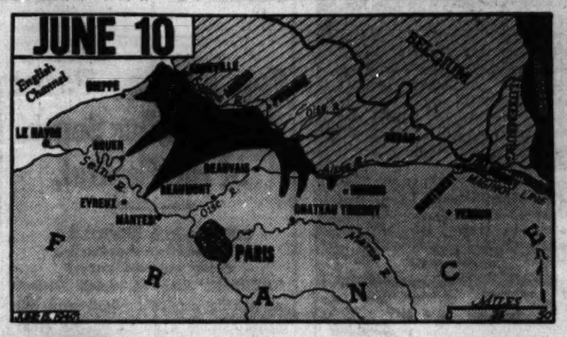


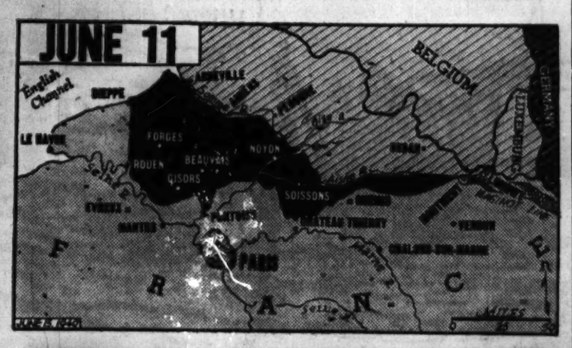

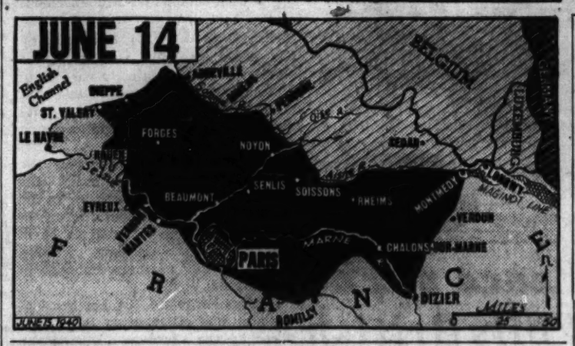


## PREDICT KING HAAKON OF NORWAY WILL BE FORCED TO ABDICATE

OSLO, Norway, June 14 (AP).—The possibility that King Haakon, now a refugee in England, may have to abdicate, was forecast today in this German occupied capital of Norway. The newspaper Dagbladet commented in a leading article:

"King Haakon and his government no longer are in Norway and are powerless to govern any part of the country. The consequences are so grave that the question about King Haakon's abdication may become one of the eventualities Norway shall have to choose."

Haakon remained with the Norwegian forces resisting Germany until their surrender June 9 and the withdrawal of French and British forces from northern Norway to other fronts. The king and his government reached England June 10.

### 700 Americans from Egypt Sail for Home from Genoa

ROME, June 14 (AP).—Seven hundred Americans from Egypt sailed from Genoa for the United States tonight aboard the American steamer Exochorda.

## FINN PLANE EXPLODES AND FALLS INTO GULF; YANK AND 9 KILLED

HELSINGFORS, Finland, June 14 (AP).—An unidentified American and nine other persons aboard were killed today when a Finnish passenger plane en route from Taillinn, Estonia, exploded in midair and fell into the Gulf of Finland.

Besides the American and two Finnish crew men, those aboard were said to include two Frenchmen, two Germans, two Swedes, and one Estonian.

Two hundred and twenty pounds of diplomatic mail was aboard the plane. Bodies of the victims were recovered from the water.

The plane was due in Helsingfors at 2:25 p. m. it radioed shortly after 2 o'clock that all was well but a few minutes later a watcher on the coast saw it burst into flames.

## OUR ARMIES WILL WIN, HITLER TOLD BY ITALIAN KING

BERLIN, June 14 (AP).—King Victor Emmanuel of Italy answered Adolf Hitler's telegram on the entrance of Italy into the war, it was disclosed today, with the following message:

"I am greatly obliged to you for your friendly remembrance and for your cordial words, which I return most heartily in the certainty that the glorious armies of Germany and Italy will assure ever growing happiness to our united nations with a victory."

Premier Mussolini also answered the telegram with a letter. Its contents were not disclosed.

Present "His Majesty" with a Big Box of FANNIE MAY Candy!

FATHER'S DAY TOMORROW!

Dad's happiest moments are when he's sharing things with the family! Give him a two-pound box of Fannie May Candy—he'll be crazy about the delightful, luscious assortment, and have a swell time passing the box around.

The Price Is Remarkably Low . . .

Special 2 lb. PACKED BOX $1.00

Just the Kind He'll LOVE!

Fannie May
Home made Candies
"FOR GOODNESS SAKE . . . THEY'RE BETTER"



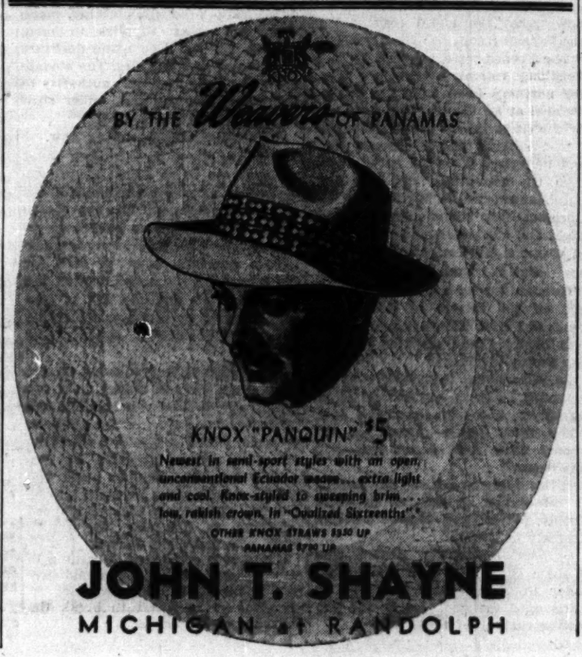
KNOX
BY THE Weavers OF PANAMAS
KNOX "PANQUIN" $5
Newest in semi-sport styles with an open, unconventional Ecuador weave . . . extra light and cool. Knox-styled to sweeping brim . . . low, rakish crown. In "Oodlied Sixteenths"
OTHER KNOX STRAWS $3.50 UP
PANAMAS $7.50 UP
JOHN T. SHAYNE
MICHIGAN at RANDOLPH


# BRITAIN CLAIMS A BOMB HIT ON NAZI BATTLESHIP

## Admits Loss of Armed Merchant Cruiser.

LONDON, June 14 (AP).—The British admiralty announced today that the naval air force scored a hit with a "heavy bomb" on the German battleship Scharnhorst in Trondheim fjord early yesterday. Counterbalancing this reported success, however, was the loss of the British armed cruiser Scotstoun. Formerly the 17,046 ton passenger liner Caledonia, the Scotstoun was sunk yesterday by a German U-boat.

The admiralty declared one hit was made behind the funnel of the 26,000 ton Scharnhorst and a second possibly scored.

**In Earlier Actions.**

Britain claimed April 10 that the battle cruiser Renown scored two hits on the Scharnhorst in a fight off the Norwegian coast. A later report from Stockholm said she was lying partly under water in Rissa creek near Trondheim, severely damaged. Then on June 9, the Germans reported that the Scharnhorst was a member of a German naval unit which sank, among other vessels, the aircraft carrier Glorious, the loss of which the British acknowledged.

The Scotstoun sank with all guns firing and with the crew still at stations, waist deep in water.

Men feeding the guns lifted shells above their heads to avoid damage by water as the merchant cruiser slowly settled, it was said.

Survivors landed today said they believed the gun crew "got" the U-boat that attacked them. Two officers and four seamen are missing and feared lost. The remainder of the crew was landed at a British port.

**Popular on New York Run.**

The Scotstoun, when it sailed the seas as the passenger liner Caledonia, was popular in the New York-Glasgow run. The vessel was 553 feet long. She was requisitioned by the British government shortly after the war began.

The air ministry announced that the royal air force lost five planes in attacking German bridgeheads on the Seine and that another plane was lost in heavy night bombing attacks on German communication lines from Rouen to the Maginot line. The communique said:

"Thruout yesterday British bombers continued operations in support of allied troops by bombing bridgeheads on the Seine. Troop concentrations and columns of armored fighting vehicles in the fighting zone east of Rouen were also attacked. Five of our aircraft are missing.

"During the night heavy bombers attacked military objectives on the enemy's lines of communications over an area extending from Rouen eastward to the Maginot line. Bridges, railways, road junctions, freight yards, and oil stores were hit. One of our aircraft failed to return."

**Nazis Claim Other Successes.**

BERLIN, June 14 (AP).—The 17,000 ton British auxiliary cruiser Scotstoun was sunk yesterday by a submarine, the German high command declared today. Another U-boat, it said, sank a 12,000 ton transport north of the Hebrides in an attack on a strongly protected convoy.

Eight other allied transports were sunk off Le Havre yesterday, the communique added, two by aircraft and six by antiaircraft artillery, and six more were damaged, three each by airplanes and artillery.

### Orville Wright Will Get Pilot's Certificate No. 1

Washington, D. C., June 14 (AP).—President Roosevelt signed today a bill authorizing the Civil Aeronautics authority to issue to Orville Wright, aviation pioneer, an honorary aircraft pilot's certificate bearing the number 1.


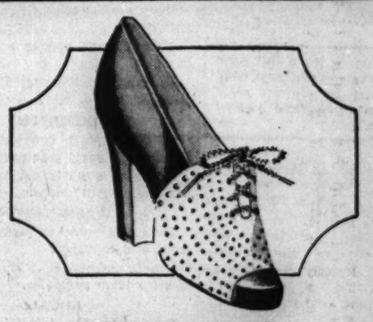

BRUCEWOOD
Physical Culture
WHITE SHOES
$6.75

When you see these white shoes and white combinations in spectator, walking and dressy types, you'll say "what glorious style." But when you try them on and wear them, you'll be even more enthusiastic about the deep, deep comfort. Dozens of concealed comfort features with the full five toe fit, give you ease you've never experienced before—try them

7TH FLOOR

*2 hours free parking at Palmer House garage, Quincy near State, with every purchase of $1 or more*

MAURICE L ROTHSCHILD
State at Jackson



NETCHER'S BOSTON STORE
State, Madison and Dearborn Streets
"The Best to Sell"

Girls' 2-Piece Slack Suit

$1.88

Mail and Phone Orders STATE 3000 FIFTH FLOOR

2 pieces—in-or-outer striped shirt and high waisted plain color slacks with separate belt. Fine Sanforized shrunk fabric in rose, powder, and green. Sizes 8 to 16.



Chicago Daily Tribune
THE WORLD'S GREATEST NEWSPAPER

Vol. XCIX. Saturday, June 15. No. 144.

Published daily except Sunday at Tribune Tower, 435 North Michigan avenue, Chicago, Illinois.
The Tribune company, publishers.
MAIL SUBSCRIPTION PRICES.
Mail subscription prices in Illinois (outside Chicago), Indiana, Iowa, Michigan, and Wisconsin: Daily Tribune only $8.00 per year; with Sunday Tribune, $12.50 per year.
Zones 3 and 4 in states other than Illinois, Indiana, Iowa, Michigan, and Wisconsin: Daily Tribune only $7.50 per year; with Sunday Tribune, $11.00 per year.
Zones 5, 6, 7, and 8, inclusive, Canada, Mexico: Daily Tribune only $12.00 per year; with Sunday Tribune $16.50 per year.
Foreign: Daily Tribune only, $25.00 per year; with Sunday Tribune, $42.00 per year.
Entered as second class matter, May 14, 1908, at postoffice at Chicago under the act of March 3, 1879.



MAIL AND PHONE ORDERS FILLED—HAR 9000

Sale
NEW MORLEY DRESSES
$3.95

Gorgeous striped rayon sharkskins—jerseys—twin prints—Bemberg rayon sheers—also the new black sheers with splashes of white—washable sheers—jacket dresses—the grandest selection you ever saw—the grandest values, too

*Sizes 11 to 17—12 to 20—38 to 44—18½ to 24½*

VALUE BASEMENT

MAURICE L ROTHSCHILD
State at Jackson

# WOMEN'S GROUP ACTS TO KEEP U.S. TROOPS AT HOME

## Starts 3 Point Drive on Interventionists.

BY MARCIA WINN.

The Roll Call of American Women, the new movement to keep America's men out of Europe's wars, yesterday adopted a three point program for immediate action.

The program was voted unanimously at a meeting in the Palmer House, attended by the Roll Call's executive board and 100 women from the Chicago area. It asks that its membership, expected to reach the 1,000,000 mark by midsummer:

1. Write or wire senators and congressmen that congress must remain in session thruout the summer, adjourning only for the Republican and Democratic national conventions.

2. Demand that each political party place in its platform a definite stand against involvement of the United States in the war.

3. Arouse national sentiment for a mass meeting of women, to be held in Chicago or Washington before the November election, to crystalize opinion against armed intervention.

**Asks State Party Action.**

The executive board also telegraphed the chairman and members of the resolutions committee of the Republican state convention at Springfield, asking them to record publicly their opposition to American armed intervention. The telegram said:

"Spending vast sums for organization and propaganda, certain elements in the United States are making every effort to force this nation into the European war.

"There is no question but that the great majority of Americans are strongly opposed to armed intervention, which means sending our men to fight in Europe. But every form of propaganda and fallacious contention is being used to break down this opposition.

**Purposes of Organization.**

"The Roll Call of American Women has been organized to coördinate the opposition of American women against sending American men to fight in Europe. If the cause of world democracy is to be given aid, let this aid come thru material forms rather than thru the unnecessary sacrifice of human lives. Let every American effort be used directly towards creating and perfecting a national defense which shall stand as the greatest safeguard against war.

"To the resolutions committee of the Illinois state Republican convention, the Roll Call of American Women makes the plea that the demands of American women be heard and that the officers and delegates to the convention publicly record their opposition to America's armed intervention and to the plunging of America into any war except one of defense."

**Tells Widespread Response.**

Miss Harriet Vittum, national president of the Roll Call and head resident of Northwestern university settlement, told the women at the Palmer House meeting yesterday that response to the movement, started less than two weeks ago, has been far beyond expectation. Divisions have been organized in 200 American cities, she said, as far distant as Baltimore, Md., and Butte, Mont.

"No one else seems inclined to stop intervention by the United States," said Miss Vittum, "so it is up to the women. After all, the women furnish the cannon fodder.

"Europe has its back to the wall," she continued. "If we believe that Hitler is wrong and that this is a ruthless, unwarranted war—as all wars are—I think we should send food, hospital supplies, and machinery, but not a single man.

"I wish the people who want our men to fight would go out to Hines hospital now. I wish the men at Hines could parade down Michigan avenue. I wish I could say as they passed, 'Here, a quarter of a century after the armistice, this we still have. Do we want to repeat this—and for what?'"

**Division Heads Named.**

Divisional chairmen in the Chicago area were appointed at the meeting. They are Mrs. Albert H. Easingwood, Evanston; Mrs. Ellsworth O. Jones, Winnetka; Mrs. Emory R. Walker, Oak Park; Mrs. Thomas Curtis Clark, Maywood; Mrs. George M. Bull, Park Ridge; Mrs. F. Leslie Thompson, Glen Ellyn, and Mrs. Irma Du Pre, Dundee.

Chairmen in Chicago proper are Miss Jane Williams, 7424 Oakley avenue; Mrs. John P. Quigley, 7532 Coles avenue; Mrs. Fred Floberg, 6635 Greenview avenue; Mrs. Albert Auwaerter, 400 South Michigan avenue; Mrs. E. F. Ballard, 1719 Chase avenue; Mrs. L. J. Robb, 5115 Winthrop avenue; Miss Ethel V. Anderson, 4832 North Bell avenue; Mrs. J. Guessner, 1654 North Harding avenue; Mrs. Leona Feltz, 5529 Ardmore avenue; Mrs. Franklin S. Catlan, 5870 North Indian road; Mrs. C. M. Kittle of the Drake hotel, and Mrs. James Offield, 1400 Astor street.

## What War Does to French Towns

These pictures of French towns were made by official photographers attached to the German armies as they swept thru northern France. The captions, approved by a German censor, said dive bombers cleared the way for the tanks and infantrymen which occupied the wrecked towns.

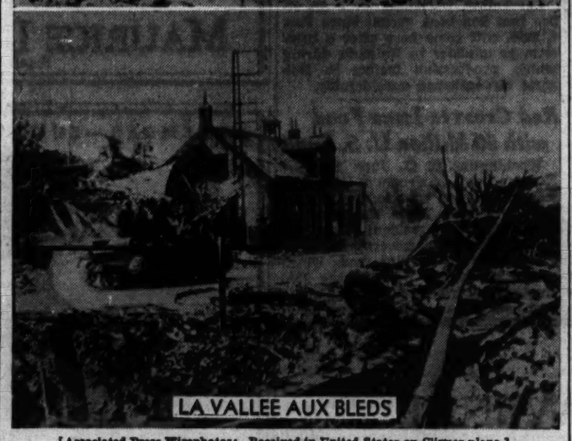


[Associated Press Wirephotos: Received in United States on Clipper plane.]

# FRENCH REPULSE GERMAN ASSAULT ON MAGINOT LINE

## Report Inflicting Heavy Losses on Enemy.

BULLETIN.

LONDON, June 15, Saturday (AP).—A single German reconnaissance plane, which drew heavy antiaircraft fire, flew over Tours at 6:40 a. m. today (12:40 a. m., Chicago time), Reuters (British) news agency reported in a dispatch from the French city. Tours had two air raids yesterday and last night as the government prepared to move, presumably to Bordeaux.

*(Map on back page.)*

TOURS, France, June 14 (AP).—The main armies of France fell back tonight far below abandoned, German invaded Paris in a fighting retreat that may be their last movement of the war.

Other forces far to the east were declared to have thrown back, with "tremendous losses," a German head-on attack against the Maginot line.

All but broken under the mightiest assault ever thrown against men, the Poilus who fought the main battle of France counterattacked with a desperate fury as they retired under the Nazi pressure.

Paris, from which the government long since had fled, was gone—occupied by the Germans and ringed by their armored units and infantrymen.

**French Abandon Tours.**

Tours, the new emergency seat of the government, was being abandoned for yet another refuge—presumably the far southern seaport of Bordeaux.

Tonight's communique said the withdrawal below Paris had been "carried out conforming to plans," but was barren of details beyond disclosing the first French naval action against Italy in this war.

This was the bombardment last night by French warships of industrial establishments and the railway line along the Italian coast—an operation accompanied by an air raid in the region of Venice and the dropping of pamphlets on Rome.

**Little Word from Fronts.**

But word from the fronts was little and bare of comfort for the French, aside from the French success reported at the Maginot line, west of the Saar.

German advances carried on the east as far as Romilly, 65 miles southeast of Paris, and St. Dizier, nearly 150 miles east of Paris.

The German west flank also advanced. [Five words were censored in the reference to this movement.]

German planes flew over Tours itself tonight. Antiaircraft guns roared and the sound of exploding bombs was heard. Refugees reaching here said they had been bombed and machine gunned west of Paris yesterday and that many had been killed.

**Loire River Natural Barrier.**

If the war goes on, the Loire river line thu Tours and Orleans is the next strong natural barrier for a new defense. The valley is the gateway to the center of France. Orleans, the nearest point to Paris, is 70 miles south of the capital.

The German charge into the very mouths of the mighty guns in the Maginot line was said by the French command to have been spearheaded with tanks and airplanes, all of which were declared beaten back.

It had been acknowledged earlier, however, that German thrusts between Paris and the Maginot line were threatening it from the rear and that the line was being turned from Montmedy, its northern anchor.

**Fall to Tell Point of Attack.**

The high command did not say specifically where the German effort to storm the Maginot line occurred, other than that it was west of the Saar river, nor over how wide a front.

But the stretch westward from Sarreguemines, where the Saar joins the line, to Montmedy, the line's western extremity, is 77 miles.

From Berne, Switzerland, it was reported that what German-Italian sources called a "death blow" appeared to threaten France thru a German offensive on the upper Rhine coordinated with an Italian offensive on the Maritime Alps.

Allied sources called such a disaster possible, but said France was so well armed and prepared in those sectors that such double blows could be struck only if the French fail to hold the German onslaught south of Paris.

*[Reports circulated in Switzerland that both German and Italian parachute troops had arrived at Italian air bases in the provinces of Piedmont and Liguria.]*

## Gems Are Seized

[Associated Press Wirephoto.]

Mrs. Harrison Williams as she appeared at Greentree fair at Manhasset, N. Y., yesterday when customs action was filed in New York City.

New York, June 14 [Special].—Seizure by customs inspectors of four pieces of jewelry valued at $10,500 from Mrs. Harrison Williams, who for many years has been rated the world's best dressed woman, was revealed today with the filing of a libel against the jewelry in federal court by United States Attorney John T. Cahill.

The seizure was made by customs agents after Mrs. Williams' arrival from Paris last Oct. 15 on the liner Rex. The jewelry consisted of a sapphire ring, a sapphire necklace, a sapphire floral brooch, and a diamond bracelet mounting.

Mrs. Williams paid a penalty assessment of $6,700, the foreign value, but declined to repurchase the jewelry from the government. She said the jewelry was part of her collection in France and that she did not know it had been packed with her other belongings.

# ENGLAND'S QUEEN SALUTES FRENCH WOMEN BY RADIO

## Valor Assures Victory, Says Elizabeth.

LONDON, June 14 (AP). — Queen Elizabeth in a broadcast in French to the women of France declared tonight that "a nation defended by such men and loved by such women must sooner or later attain victory."

Queen Elizabeth. [Associated Press Photo.]

"I, who have always loved France so warmly, share your suffering today and feel it," the queen said.

She addressed her broadcast "to women of France—of heroic and glorious France, which is defending at this moment not only her own soil, but the liberty of the whole world."

**Applauds Courage of France.**

"I give to the women of France my sentiments of affection and admiration for their suffering and courage," the queen said.

"We salute their leaders and the soldiers of the French army, who fight with an ardor and tenacity which never has been equaled in history.

"But we are also thinking of the women of France who follow with anguish the developments of this immense conflict, in which their sons, their husbands, and their brothers are engaged.

"As for me, who has always so loved France, I suffer today as you do, with you. I think often of those warm summer days during which Paris robed itself with such charm to receive the king and queen of England.

**Nations Called Partisans of Peace.**

"With an enthusiasm and generosity which touched us deeply the people of France became partisans of peace, as did our government. I felt the heart of the women of France beating then in unison with mine. It is to these women that I wish to say, on this sad day, very simply, that their sorrows are our sorrows.

"We know that the French women have suffered the loss of their goods, the destruction of their homes, the invasion of their country. We know that they would give willingly all that they have, and also their very lives, to assure the salvation of their country. Their nation has a right to the aid, without reservation, of all the free peoples of the world."

## *Portuguese Luxury Edict Bans Autos and Trucks*

LISBON, Portugal, June 14 (AP).—Portugal today issued a decree prohibiting certain "luxuries," including motor cars, motorcycles, and trucks, except by special license for industrial purposes. Agents of General Motors and Ford said they would have to suspend several pending consignments of cars from the United States and America unless the decree was altered. It is effective June 28.

## *Palestine Agency Asks U.S. Jews to Give Allies All Aid*

JERUSALEM, June 14 (AP).—The Jewish Agency for Palestine appealed to American Jews today to "render all possible help" to the allies in "the struggle in which the Zionist and Jewish future are at stake."

## *GROUP IN HOUSE VOTES TO HALT BYRD EXPEDITION*

Washington, D. C., June 14 (AP).—A house appropriations subcommittee has taken steps, members said today, to put an end to the Byrd antarctic expedition and any plans for a permanent United States settlement in the south polar regions.

The subcommittee, it was learned, has refused to vote the expedition funds for another year's stay and wants to give it only enough money to come home. It has approved $117,000 instead of the $250,000 recommended by President Roosevelt and voted by the senate.

The expedition has been under fire for some months, chiefly from Representative Jed Johnson [D., Okla.] who told the house Rear Admiral Richard E. Byrd stood to make a personal fortune from the venture.

Secretary of State Cordell Hull has described the expedition as essential to the task of getting a clearer title to the antarctic regions claimed by the 21 American republics.

## *PICKS WISCONSIN AND MISSOURI AS WARSHIP NAMES*

Washington, D. C., June 14 (AP).—President Roosevelt gave the names of Missouri and Wisconsin today to the two 45,000 ton battleships on which construction was ordered this week. Names were assigned at the same time to 22 other warships and auxiliaries whose keels are soon to be laid.

The Missouri, first battleship to bear the state's name, is to be built at the New York navy yard and the Wisconsin, second of the name, at the Philadelphia navy yard. The selections were recommended by the navy.

Two 10,000 ton light cruisers were named the Montpelier and Denver, in honor of cities, and a new aircraft carrier the Essex, perpetuating the names of three historic warships.

The newest destroyers were designated the Fletcher, Radford, Jenkins, La Vallette, Nicholas, O'Bannon, Pringle, and Percival, commemorating naval and marine officers.

# GERMANS CALL PARIS THE MELTING POT OF RACE AND DECADENCE

[Chicago Tribune Press Service.]

BERLIN, June 14.—German radio broadcasters tonight described newly conquered Paris as the birthplace of the art school of impressionism and similar matters, but asserted it was "above all the big melting pot of races and decadence."

"This example of decadent Paris has ruined the whole French nation," Germans were told.

Tomorrow's Voelkischer Beobachter, Adolf Hitler's newspaper, says Paris was the "birthplace and spiritual center of the democratic century formed by the French revolution. It was in Paris that the slogan of liberty, equality and fraternity was born, which wiped out the differences between value and worthlessness."

In Paris, with the help of a British democracy of tradesmen, temples were erected to the golden calf of capitalism," the newspaper says. "Frivolousness, self indulgence, and corruption were the morass on which men like Paul Reynaud, the premier, could thrive. This Paris, in its pecocklike vanity, had lost all sense for true greatness."

**NEW SERVICE AND TIME CHANGE CHICAGO AND NORTH WESTERN.**

Effective June 18th new daily train "The National Parks Special" lv. Chicago 1:00 P. M., C. S. T., for Omaha and Denver, with through sleepers for Yellowstone, So. Utah National Parks, and Los Angeles; and effective June 19th New Streamliner "Treasure Island Special" lv. Chicago 9:30 A. M., C. S. T., for San Francisco. 5 sailings monthly; also effective June 17, Streamliner City of San Francisco will lv. Chicago 7:45 P. M., C. S. T., instead of 6:15 P. M.—Adv.


MAIL AND PHONE ORDERS FILLED—HAR 9000

Brucewood 3-PIECE SLACK SUITS of Cabana cloth $3.50

Here it is—the most exciting style development of the day—a slack suit with a gay striped blazer coat. You wear the jacket separate or with the slack suit. It's a barrel of fun—and a barrel of value, too, at $3.50

The shirt & slacks are of the same color—which also serves as the color ground for the bright striped blazer—in tan, rose or blue—sizes 12 to 20—7th floor

MAURICE L. ROTHSCHILD
State at Jackson

GUARANTEED SATISFACTION

A special selling of 2000 BRUCEWOOD SUMMER DRESSES $5.95

They're so fine you'll buy at least two

JACKET DRESSES
BEMBERG SHEERS
RAYON JERSEYS
WASHABLES
COTTONS
PRINTS

Sizes 12 to 42—other dresses to $49.95—7th floor

Maurice L. Rothschild
State at Jackson

A FIFTH FLOOR MILLINERY FASHION

White Rough BOWLERS $1.94

Summer's newest, smartest fashion trends, bowlers and bretons . . . as flattering and jaunty as any hat you've ever worn. Small and medium styles . . . in White, or Whites with Black, Brown, Navy trims. In all headsizes. Buy yours now!

FIFTH FLOOR—STATE.

NETCHER'S BOSTON STORE
State, Madison and Dearborn Streets
Office Boy in Plaid

MANDEL'S MEN'S SHOPS Special Selling

Father's Day Gift TIES

From a Famous Maker
Fresh, Brand New Ties
3 for $2.85
$1

Every Tie Is Hand Tailored!

Foulards, crepes, wools, poplins, satins, failles, shantungs. Cool summery shades, many combined with frosty white. Beautifully designed and full cut.

MANDEL BROTHERS' Men's Shop—First Floor—Wabash

Get Dad a BIG box of Mrs. Snyder's today for TOMORROW

Get it TODAY! We mean the Mrs. Snyder's . . . to give to DAD *tomorrow*. Mark it *carefully:* "For the *swellest* Dad in the world . . . this is ALL *yours!*" And then *watch* him help you break your promise!

FOR DAD on DAD'S DAY: MY SPECIAL MIXTURE, full of the candies he LIKES: Chocolates, chewies, buttery caramels, crisp brittles and luscious nut candies.

Get him TWO pounds, $1.30

MRS. SNYDER'S CANDIES
Chief of Sponsors send orders to 119 N. Wabash
CHICAGO

Give Dad a Better

SPORT SHIRT
for . . . BEACH GOLF • TENNIS

The proper style for every game . . . Colorful materials in a wide variety of styles

$2.00 to $5.00

A STARR BEST
FINE CLOTHES for MEN
11 to 15 NORTH WABASH AVENUE
Just North of Madison Street

APPLICATION FOR $7,500-$11,250 ACCIDENT INSURANCE POLICY
AND SUBSCRIPTION TO THE DAILY TRIBUNE

NOTE: For the sum of 25c preliminary term fee, plus 10c a month in advance thereafter, the Chicago Tribune makes available to its Home Delivery Subscribers and members of their families who reside in the same household a $7,500 Travel Accident Insurance Policy. Insurance coverage eventually increases to $11,250 on continuous renewal. Issued by Federal Life Insurance Co., Chicago. NO MEDICAL EXAMINATION. One policy to a person. Issued only to applicants over 10 and under 70 years of age.

Mail this Coupon to the Chicago Tribune. SEND NO MONEY. Accredited representative will call and collect 25c. Official Carrier will collect monthly thereafter for Insurance and Subscription. Insurance will lapse if subscription is stopped.

☐ I hereby order the Daily Tribune delivered to my home by Carrier six days a week, starting immediately, for which I agree to pay the regular rate.

☐ I am a Home Delivery subscriber and agree to continue.

Do you apply for this $7,500 Travel Accident Policy?.....
(PLEASE PRINT)

Your Name?..... (First Name, Middle Name, Last Name)

Address?..... (Number, Street) Apt.?.....

..... (City, State) Phone?.....

Your Age?..... Date of Birth?..... (Month, Day, Year)

Are You Blind or Deaf?..... Are You Crippled?.....

Name of Person to Whom Insurance Is to Be Paid in Case of Your Death? (Beneficiary)

..... Relationship.....
First Name Middle Name Last Name

Applicant's Signature.....
Sign in Own Handwriting

NOTICE: Orders for Home Delivery of the Tribune are acceptable only from persons residing where such service is maintained and are subject to rejection by the Tribune. All applications for insurance are subject to rejection by the Federal Life Insurance Co. Insurance does not become effective until noon the date policy is issued.

Form A2735—2-40

# BRITISH FLEET PUTS 5 ITALIAN SUBS OUT OF WAR

## Three Chased to Spanish Ports; 2 Set Afire.

LONDON, June 14 (AP).—Britain's sweeping naval operations in the Mediterranean tonight had accounted for the loss, temporarily at least, of five Italian submarines.

Three of the submarines were in Spanish ports, chased there to escape complete destruction by the warships now patroling the British lifeline to Gibraltar. One of them, visibly damaged, was reported at Ceuta, Spanish Morocco. Another, pursued by warships, put in at Algeciras, and the third was reported at another port.

**Two Fired off Libya.**

Two other submarines, the British said, were set afire on Wednesday during a naval engagement between units of the allied fleet and Italian shore batteries on the Libyan coast. The 9,000 ton Italian escort vessel San Giorgio also was reported on fire after the fight.

No allied ships were reported hit but an unidentified Dutch tanker was said to have been sunk with a loss of four lives. The engagement took place while the royal air force was bombing Tobruk.

*[The Italian high command reported that enemy submarines had "attempted without result to oppose the movement of our fleet. Two enemy submarines were hit and one seriously damaged."]*

**Bomb Italian Fort.**

The admiralty communique tonight announced that while the allied fleet had been at sea since Italy's entrance into the war "no enemy has been sighted so far." This reference apparently was to Italian warship concentrations.

Advices from Cairo, Egypt, said that the R. A. F. had bombed Italy's Fort Caprussa near the Egyptian border during flights over Libya.

In the Red sea area, British flyers raided the port of Assab in Italian Eritrea, reporting that one Italian biplane was destroyed, three planes set afire and buildings, trucks and other material damaged.

The Italians retaliated by raiding Aden three times but all the planes were said to have been easily repulsed. An Italian raid on Berbera, British Somaliland, resulted in slight damage, it was reported.

**Italians Attack Warship.**

VALLETTA, Malta, June 14 (AP).—A British warship was unsuccessfully attacked by Italian bombers six miles off Malta Thursday, it was disclosed tonight. Bombs fell all around the warship which replied with fierce aircraft fire and drove off the bombers.

A check-up, meanwhile, disclosed 30 civilians and seven soldiers killed and 120 civilians wounded in 18 air raids on this British island fortress in the eastern Mediterranean up to 10 p. m. Thursday night. There was little military damage. Twenty-five planes participated in the heaviest attacks.

**Italy Plays Sniper Rôle.**

ROME, June 14 (AP).—Italy's part in the war became manifest today as a sniping action to keep the allies harassed at many points while the Germans try to finish off the French.

These tactics were outlined in Italian newspapers, giving Italy a rôle secondary to Germany and aimed particularly at keeping French and British forces in the Mediterranean and Red sea occupied with air raids.

In its third communique of the war, the high command reported that the Italian fleet was active in the Mediterranean.

Italian operations included raids on the airports of Hyeres and Fayence and the naval base of Toulon, all in southeastern France, as well as on objectives in Tunis and along the Red sea.

**Bomb Italian Camps.**

PRETORIA, Union of South Africa, June 14 (AP).—Direct hits on Italian military camps in the Chisimaio [Kismayu] area of Italian Somaliland were scored by South African planes in a raid yesterday, a South African communique reported today. A South African mobile field force is serving with the British East African forces, the official gazette disclosed.

**Raid Alarm in Alexandria.**

ALEXANDRIA, Egypt, June 14 (AP).—Alexandria had an air raid alarm at 12:25 p. m. today. The all clear was given 35 minutes later.

**Italian Ship Beached.**

TENERIFFE, Canary Islands, June 14 (AP).—The Italian cargo ship Edda, 6,107 tons, was forced to beach here today after being attacked by a British warship.

## War Becomes More Active Around the Mediterranean

*(Stories in adjoining column and on page 1.)*

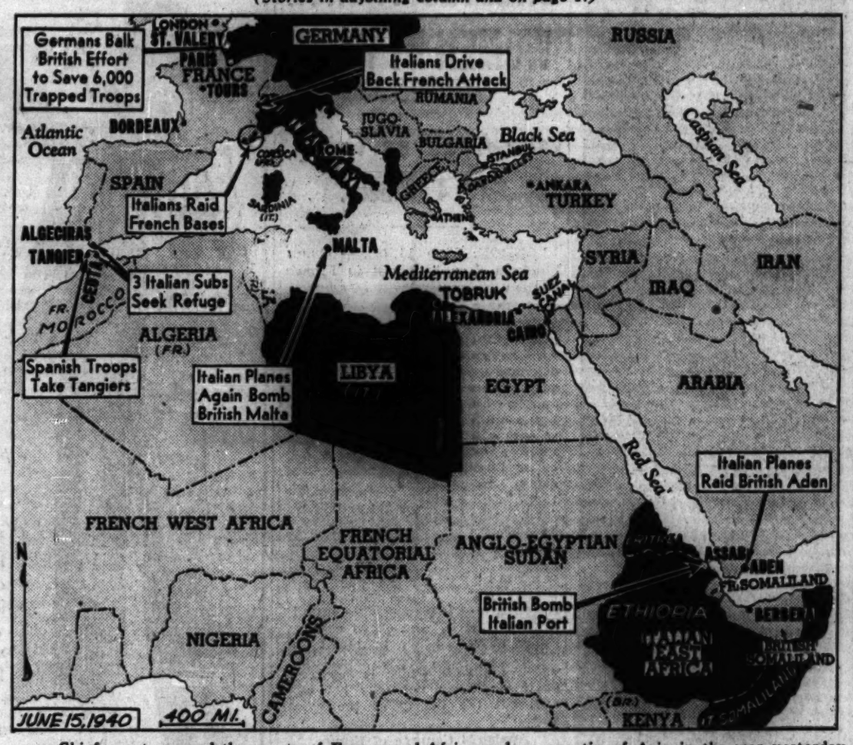


Chief events around the coasts of Europe and Africa and on one tip of Asia in the war yesterday are told in captions on the map. Germany, Italy, and the Italian possessions are shown in black.

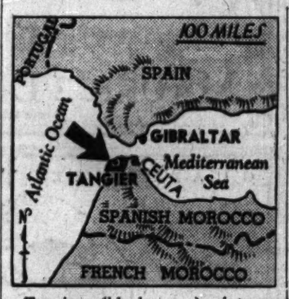


Tangier (black area), international neutralized zone, and city of same name (white circle) were taken over by Spanish troops and a Spanish destroyer yesterday for the avowed purpose of safeguarding their neutrality and independence.

## *Fish Urges Law to Permit War Agitators to Join Allies*

Washington, D. C., June 14 (AP).—Representative Hamilton Fish [R., N. Y.] announced today that he would try to repeal legal provisions which prohibit United States citizens from fighting in foreign armies under penalty of losing their citizenship. "I want to make it easy," he said, "for such prominent interventionists as President Conant of Harvard, Walter Lippman, and other columnists, newspaper editors and international bankers to enlist in the French foreign legion in order to practice what they preach." He added that "there is no law that prevents Dorothy Thompson from driving an ambulance in the war zones."

## *SPANISH OCCUPY TANGIER; CALL IT START ON EMPIRE*

### *Guard International Zone Near Gibraltar.*

BY MAURICE ENGLISH.

[Chicago Tribune Press Service.]

MADRID, Spain, June 14.—The corner stone of the African empire which nonbelligerent Spain hopes to gain from the peace conference after the war was laid today in the international zone of Tangier, on the northwestern tip of Africa.

That was the reaction of patriotic Spaniards to the news that Spain had taken over the 225 square mile zone "in order to guarantee its neutrality." Two divisions of troops marched in without a fight while a destroyer took over the harbor across the straits from the huge British naval and military base of Gibraltar.

**Four Nations Share Rule.**

The zone has been under the rule of an international commission since before the world war. In the last revision of the administration accord, in 1928, its government was shared by Britain, France, Italy, and Spain. Italy's entrance into the war left Spain the only neutral on the governing body and made it difficult for the belligerents' commissioners to transact business.

According to authorized accounts, confirmed by the French and British embassies, these two countries, as well as Italy, were consulted beforehand and consented to the Spanish occupation.

**Crowds Celebrate Occupation.**

Madrid crowds celebrated the return of Tangier to Spain—it is universally assumed here that the return is a permanent one—by processions thru the main streets.

In addition to its permanent North African and small European population, Tangier has been the home of 17,000 Spanish Reds who escaped at the end of the civil war. It is believed virtually all of them were caught by surprise by the entry of Spain's native African troops today.

**U. S. to Maintain Its Rights.**

Washington, D. C., June 14 [Special].—The United States, which always has insisted upon maintenance of the "open door policy" at Tangier, occupied today by Spanish troops, will maintain its extra-territorial rights there, Secretary of State Cordell Hull said today. These rights were granted in the Algeciras treaty of 1906.

Altho the United States, in signing he Algeciras treaty, made a reservation that it had "no political interest" in Tangier, it is perhaps more directly involved in this port than in any other part of Europe or Africa.

**U. S. Exerts Its Influence.**

Maxwell Blake, American diplomatic agent at Tangier, often has exerted American influence to maintain the open door there at crucial intervals, wielding more influence than any of the transitory officials of the other governments actually participating in the government.

If Spain permits Italy to use Tangier as a base, Gibraltar could virtually be isolated, altho French troops in northern Morocco might be able to oust the Spanish if necessary, according to information here today.

# EXILED PRO-NAZI PREMIER FREED BY JUGO-SLAVIA

## May Form New Cabinet Friendly to Axis.

BELGRADE, Jugo-Slavia, June 14 (AP).—The sudden liberation of former Premier Milan Stoyadinovitch of Jugo-Slavia, long known as "Germany's friend," from his enforced residence in a village in the Serbian mountains, was learned today from a high authority.

Milan Stoyadinovitch.

Stoyadinovitch, who was detained in April on charges linking him with Nazi German activity in Jugo-Slavia, was said to have been freed at the beginning of the week.

He came immediately to Belgrade, where there are strong reports that he is conferring with Slovene leaders in the hope of forming a cabinet friendly to the Rome-Berlin axis.

**Axis Victory Seen.**

High diplomatic quarters viewed his liberation as a move to improve Jugo-Slav relations with Italy and Germany.

His release was seen as evidence that the government of Premier Dragisha Tsvetkovitch, like other governments of southeastern Europe, is reconciled to an axis victory over the allies and is taking quick steps to smooth over any previous differences with Italy and Germany.

Informed quarters said some of the present leaders who have been friendly to the allies are ready to get out of the cabinet so Jugo-Slavia can "reorient her policy in line with the new Europe."

Jugo-Slavia traditionally has been close to France ever since the world war.

**Turkey Undecided on War.**

ISTANBUL, June 14 (AP).—The grand council of the Republican Peoples party—virtually the governing body of Turkey—cheered the allied cause today but the government continued to make it clear it does not plan to enter the war at this time.

An ovation on behalf of the British and French came after debate in which Premier Refik Saydam and Foreign Minister Sukru Saracoglu told the grand council that Turkey was unswerving in her foreign policy but stressed that Turkey is required to take no action which might lead her into conflict with soviet Russia.

**Exiled Chiefs Back in Greece.**

ATHENS, Greece, June 14 (AP).—Indications that Greece was moving toward closer national unity were seen today in the arrival at Piraeus of an exiled former vice premier, John Pheotokis, and the reported imminent return of former Premier George Cafandaris—the only man who ever balanced the Greek budget in modern times. It was believed they might become advisers to the government.

**Reds Name Envoy to Rumania.**

BUCHAREST, Rumania, June 14 (AP).—Soviet Russia was seen attempting to widen her sphere of influence in the Balkans today following appointment of Vasily Lavrentiev as Russian minister to Rumania.

Lavrentiev, in taking over an office that has been vacant since Feb. 4, 1938, will come here after a brief term as minister to Bulgaria during which pro-Russian feeling in Bulgaria strengthened considerably.

# TWELFTH OF ITALIAN SHIPPING CAPTURED OR SCUTTLED, SAY BRITISH

LONDON, June 14 (AP).—Approximately one-twelfth of Italy's total merchant shipping is in allied hands or has been scuttled by its own crews since Italy entered the war, authoritative sources reported today.

The tonnage captured or scuttled was placed at 210,855 tons. Italy's total merchant tonnage exceeds 2,500,000 tons.

Slightly more than 80,000 tons of this shipping are now in British home waters. One source said that from the beginning of the war, Sept. 3, until Italy's entry, eight Italian ships of 37,619 tons were sunk by German action.

## *Red Cross to Issue Food with 50 Million U. S. Fund*

Washington, D. C., June 14 (AP).—Norman Davis, chairman of the American Red Cross, said today that the $50,000,000 war relief appropriation requested by President Roosevelt would be spent by government agencies chiefly for surplus foods which would be turned over to the Red Cross for distribution. The Red Cross will bear the cost of distribution.


MAIL AND PHONE ORDERS FILLED—HAR 9000

SUNSHINE SPORTSWEAR 4TH FLOOR

*Imported* ROYAL DOWNS SPORT COATS

$15

Our 4th floor is headquarters for live, smart sport coats. The one pictured was loomed in England—in tweeds, shetlands and smooth finish cassimeres—and in spirited new colors and patterns. They can't be surpassed for style and big value

Others $12.95 to $45

*Contrasting slacks of worsted gabardine & flannel*

$6.50

MAURICE L. ROTHSCHILD
*State at Jackson*

REMEMBER—SUNDAY IS FATHER'S DAY

PALM BEACH TIES
*perfect to go with Dad's summer clothes*

$1

Weather doesn't come hot enough to upset the pleasant disposition of these Palm Beach ties. Their frosty colorings are cool—they knot and drape beautifully—and wear long and well because of their four-fold construction. They're washable and fully guaranteed. Choose a half dozen for yourself—and buy them for Father's day gifts

*2 hours free parking at Palmer House garage, Quincy near State, with every purchase of $1 or more*

*Maurice L. Rothschild*
State at Jackson

*Carson's* WABASH AVENUE BUDGET SHOPS

Panama, cool and refreshing, does smart double duty for town and country. 3.95.
*The Hat Rack.*

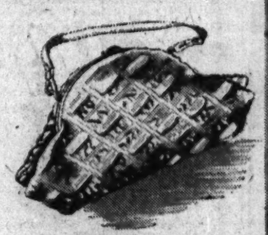

Large White sculptured cape handbag with navy blue lining and red, white or blue decorative frame. Only 3.00.
*The Handbag Bar.*

Kayser's White rayon fabric gloves in sleek 6-button length with lovely, dainty eyelet embroidery trim. 1.00
*The Glove Corner.*

51 Gauge Chiffon silk hosiery in four of summer's chosen colors. Two and three thread hose, only 95c pair.
*The Stocking Box.*

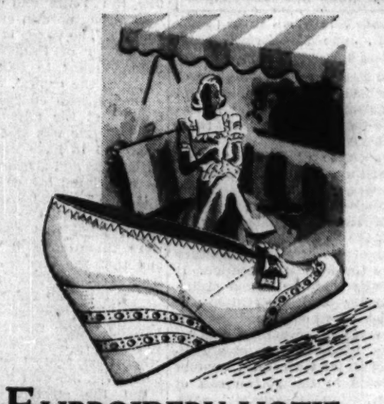

EMBROIDERY MOTIF
ON WHITE CARSONETTE WEDGES

6.50 pair

Cool, enchanting . . . daintily feminine summer wedges! The featured Carsonette wedge is styled with mock embroidery motif—pert box toe and is elasticized for superior fit. 6.50 pair.

Other Wedges from 5.00 to 6.50

1. Maracain kid, white or color calf trim.
2. Cabby toe wedge, red or blue trim.
3. Summer suede with red calf trim.
4. High cut linen wedge with brown calf.

*Budget Shoe Shop, First Floor, Wabash.*

CARSON'S JUNIOR MISS SHOP, FOURTH FLOOR

AIR COOLED
NOW PLA
NO COOLING SYSTEM IS 45 EFFECTIVE AS THESE CRISPY, FRESH SPUN RAYONS FROM OUR JUNIOR MISS SHOP
SIZES 9 TO 15
AND ONLY
$7.95

CARSON PIRIE SCOTT & CO
*Junior Miss Shop, Fourth Floor.*

CARSON PIRIE SCOTT & CO


THE NEIGHBORS By George Clark

*"It's been a lousy party so far. I'm just as glad they didn't invite us."*

Start your VACATION at Baileys

FOR TOWN and COUNTRY RIDING

LADIES' BOOTS..$5.95
Black, Tan. New advance styles

MEN'S BOOTS...$6.95
Black and Tan. Fine quality leather.

BREECHES.....$2.95
OR Jodhpurs. All sizes and colors.

JODHPUR BOOTS.$3.95
Ladies' Leather lined. All widths.

LADIES' COATS .$7.95
Saltsacking in sporty patterns.

RIDING SHIRTS..$1.00
White, pastels and striking prints.

RIDING VESTS...$1.95
Gabardines in all shades.

Also Neckwear, Jewelry, Belts, Hats, Crops, Bits, Saddles, Pads, Blankets, Sweaters & accessories.

Ladies' 2 Pc. SLACK SUITS.....$2.95
Wash SLACKS...$1

FOR DUDE RANCHERS

FRONTIER PANTS.$3.95
Sanforized Gabardines.

WEST'RN SKIRTS.$3.95
Bolero to match. $1.50.

WESTERN BOOTS.$5.95
Fine leathers and fancy stitchings.

10 GALLON HATS.$2.50
Black and Tan Felts.

WESTERN LEVIS..$2.25
For men and women.

Also Rodeo Shirts, Stud Belts, Bandanas, Kerchiefs, Spurs and all accessories for Western Riders.

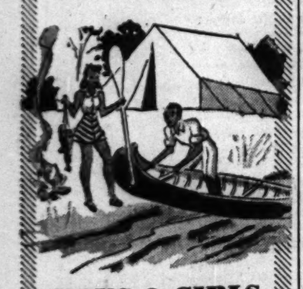

BOYS & GIRLS CAMPING

PONCHOS.....$2.95
For comfort and protection.

DUFFLE BAGS...$2.45
Size 15x26 inches.

SLEEPING BAGS .$9.95
Kapok filled. Zipper style.

KNAPSACKS.....98c
Spacious. Water proofed.

HAMMOCKS....$1.95
Complete. Ready to hang.

PUP TENTS.....$2.95
Heavy duck canvas.

MESS KITS.....$1.95
Aluminum sets. Rustproof.

CAMP COTS.....$1.95
Cot Pads to Fit, $1.95

FOOT LOCKERS..$4.65
31x17x15 in. With tray.

CANTEENS.....$1.75
Aluminum. Large capacity.

CAMP BREECHES.$1.95
Washable Khaki.

HIKING BOOTS..$4.95
Black and tan leathers.

KHAKI SHORTS...79c
Camp Shirts, $1.39

CAMP BLANKETS.$3.95
3½ lb. Khaki and Gray Woolens.

Also Camp Knives, Flashlights, Binoculars and Other Knick-Knacks for Every Outdoor Vacationist.

MAIL AND PHONE ORDERS, WEbster 2172.

Write for Military and Western Riding Apparel Catalog. Also "Aids for Better Horsemanship."

BAILEY'S
25 W. VAN BUREN ST.
OPEN EVES. to 9; SUN. to 5 P. M.
710 CHURCH ST., EVANSTON
103 N. MARION, OAK PARK


# AVERAGE BRITON REACTS TO WAR WITH GLIB SHRUG

## Greets Critical Period with Complacency.

BY GUY MURCHIE,
[Chicago Tribune Press Service.]

LONDON, June 14.—The average Englishman's cheerful indifference to the war constantly amazes neutral observers here.

Sandbags, pillboxes, and barbed wire in the streets apparently are no longer able to penetrate the public's consciousness. Altho many people are seriously working—or wishing to work—to win the war, they think of it as somethin; that will continue until an ultimate victory two or three years from now.

The gullibility of the people in believing the optimistic news in the British papers likewise is surprising. Daily events continually disprove yesterday's stories, and the people continue to swallow more the next day.

**Unable to Face Facts.**

The general British incapacity for facing the facts, combined with the complacenc, and procrastination at this critical hour, seem characteristic enough to be called the ingle national trait most likely to prove the nation's downfall under the impact of the Germans' realistic efficiency.

It may be of interest to Americans to list the good and bad points of life in England according to a newly arrived American's first impressions of London in war time. Tea—served everywhere in England at numerous times a day, even in the third class railroad cars—is the most pleasant custom and helps to cheer and fortify during the stretches of the day's work. The morning coffee at 11 has a similar effect.

Another point in England's favor is the cleanliness of the streets and public places. The people don't spit on the sidewalks here as in America, and dogs are fewer and better controled. Also there are many public rubbish receptacles, which the people here use.

**Hedges Neatly Clipped.**

The good appearance of the public places extends to the countryside, where the grass is luxuriant and the hedges are neatly clipped. The lawns prevent continuous lines of houses and gas stations between growing towns. Even in London one can't go more than a quarter mile without passing large public squares with green grass and gardens. A further pleasant feature is England's lack of radio advertising, altho this is more than made up for by the weakness of the programs.

As to the disadvantages in England from the American view there is the pathetic lack of news in the newspapers, which have been cut down to six and eight pages because of the shortage of paper. Many comforts which Americans take for granted are rare here, such as water, both hot and cold. Only a few large hotels are well stocked with bathtubs and in these the hot water is uncertain. Neither water nor napkins is served in restaurants, and obtaining cold drinking water is a constant struggle.

The shortage of food as a result of the war is felt by those who keep house, but the wealthier classes who eat in restaurants can get along nicely without ration cards. Sometimes the restaurants skimp on the butter and sugar, but the lack of customers, with the reduced city population, usually leaves a surplus allowance.

**Green Vegetables Scarce.**

The bacon here is poor by American standards and green vegetables are scarce because of the war. One notices a dearth of pianos about London and generally misses America's universality of music. Poor dentistry here spoils many a pretty girl's looks, as well as comfort, and the only good dentists are American trained.

Also annoying is the difficulty of buying things that are common in Chicago. Drug stores sell only drugs, and close in the evenings. The saltcellars in England have one large hole, instead of many small ones, with crude results.

The blackout in London soon grows monotonous, even during the present season of short nights and the absence of fog, and makes one miss the general use of blue glass, as in France, which is more efficient than the almost total darkness here.

## *U. S. SHIP WITH 1,000 REFUGEES LEAVES IRELAND*

Galway, Ireland, June 15, Saturday (AP).—The United States liner Washington headed westward into stormy seas from Galway at 4:44 a. m. today [10:44 p. m. Friday, Chicago time], bearing more than 1,000 American war refugees to New York.

Most of the passengers were women and children—many of the latter under 10 years of age. Just before the vessel sailed 1,500 gallons of milk were loaded aboard. Maritime officials said the Washington carried "more children than any liner which has left Ireland in years."

Among the refugees were 40 or more who lacked the $200 necessary to pay their passage. They were permitted to sign promissory notes.

In addition to the passengers the ship carried a crew of 572.

## *19 Survivors of Torpedoed Finnish Ship Reach Spain*

FERROL, Spain, June 14 (AP).—Nineteen survivors of the 1,860 ton Finnish ship Margaretta arrived here tonight. They said their vessel was torpedoed June 9 off Cape Finisterre, westernmost point of Spain.


Tally
A NEW MEDICATED TOILET SOAP
DESTROYS ODORS
LEAVES NO ODOR
at Your Druggist


*Makes Radio Debut*

[TRIBUNE Photo.]

Ruth Chatterton as she appeared during broadcast.

Ruth Chatterton, star of stage and screen, made her Chicago radio debut last night in "Beautiful Lady," a play by Arch Oboler on Fifth Row Center. The play, which featured Francis X. Bushman opposite Miss Chatterton, was broadcast by W-G-N over the nation-wide Mutual Broadcasting system network.

As they met at the W-G-N microphone Miss Chatterton and Bushman had an opportunity to compare their Hollywood experiences. Miss Chatterton recalled that she had worked in 25 pictures. Bushman, a favorite of the silent era, said he had performed in 425. Only Harold Lloyd, he said, exceeded his output—and by only one!

Bushman has become a leading man in Chicago radio circles and Miss Chatterton has been making pictures in France and England recently.

Miss Chatterton flew from New York City especially for her appearance in "Beautiful Lady." She portrayed the rôle of a mother fighting blind justice—a mother who fights to regain possession of her son. Bushman played the part of a father unwilling to relinquish his adopted son. Marvin Mueller, Ed Prentiss, and Cleveland Towne supported them. Blair Walliser directed the production. The W-G-N orchestra was conducted by Joe Johnson.

## *RECALL OF DUTCH ENVOY TO ROME ASKED BY ITALY*

LONDON, June 14 (AP).—A communique issued by the Dutch legation in France, heard tonight in a French broadcast, said that altho Italy had not declared war on the Netherlands the Italian government had requested the withdrawal of the Dutch minister to Rome. The communique added that the minister had left Rome yesterday. The Dutch government, meanwhile, had asked the Italian minister accredited to the court of Queen Wilhelmina, who now is in London, to leave and also had asked Italian consuls to leave the Dutch East Indies.

**Warns Hands Off East Indies.**

BATAVIA, Netherlands East Indies, June 15, Saturday (AP).—Gov. Gen. Tjarda van Starckenborgh-Stachouwer reiterated his warning to all nations to keep "hands off" the Netherlands East Indies in an address opening the volksraad [parliament] today.

## *Stay at Home, France Tells Civilians in Invaded Region*

LONDON, June 14 (AP).—The French radio broadcast an appeal by military authorities tonight to French civilians in invaded territory to remain at their homes. "Even if you live in districts invaded by enemy tanks it is in the interest of safety to stay where you are," said the broadcast heard here. "It is less dangerous than to flee."


NETCHER'S BOSTON STORE
State, Madison and Dearborn Streets
"The Store to Trade"

Youthful Redingote
IN WOMEN'S SIZES

$6.88

Your important figure flattering costume for all but the most formal summer occasion. Triple sheer full length coat over dress in black or navy. Sizes 38 to 44.
FIFTH FLOOR


# REFUGEES FLEE FROM TOURS AS NAZIS ADVANCE

## Banks and Postoffice Are Jammed with Crowds.

BY BERNHARD RAGNER.
[Chicago Tribune Press Service.]

TOURS, France, June 14.—Dramatic scenes were enacted today in Tours. [Here six words were censored.]

Little by little the details of the catastrophe which has befallen the French nation became known, creating a feeling of dismay and astonishment among the people. Anguish and bewilderment were engraved upon thousands of faces already marked by fatigue and worry.

How did this "impossible thing" happen was the perplexing and unanswered question spoken and unspoken upon every lip in France. So far, however, if Tours may be taken as an example, everybody is so busy with his urgent personal problems, that noboby has had time to assess the blame or to fix the responsibility.

**Vacant Rooms Grabbed.**

With the departure from Tours of French officials and many newspaper correspondents, many of the hotels took down their "filled up" signs. These were speedily put up again, however, because the vacant rooms were grabbed up by other refugees who desired a night's sleep in a comfortable bed before continuing their journey. Last night many of these refugees slept in their automobiles, on benches in the railroad station, and in parks.

Nobody in Tours has gone without food. Everybody has had something to eat, but many were obliged to be satisfied with a sandwich washed down with beer. Regular meals were served in the prominent hotels and restaurants, but service was slow.

Hundreds of persons brought their rations with them and could be seen in the streets preparing sandwiches and pouring out wine into tin cups.

**Many Stranded in Tours.**

Most pathetic were the sick people, the old, and the crippled, whose transport presented difficult problems. Fellow refugees took care of them with a friendliness that aroused respect and admiration.

Tonight numerous refugees, both rich and poor, are [here one word was censored] stranded in Tours. Most of them are making the best of the situation and are confident they will be able to get away to a haven of safety tomorrow or Sunday.

Hundreds of refugees hoped to leave Tours this morning, but when they went to the railroad station they found all train service had been canceled temporarily. Later service was resumed on a restricted schedule when trains were announced for Bordeaux, Nantes, and Le Mans. Such daring persons as wished to return to Paris were informed by poster that the train could take them only as far as Orleans.

**Gasoline Supplies Rationed.**

Autoists who were wise enough to stock up yesterday on gasoline took to the southerly and westward highways at dawn this morning. Others not so foresighted were compelled to delay their departure because the supply of gasoline was limited. A rationing system had been installed and everybody could not be served.

Every bank in Tours, also the "Caisses d'Epargne" — the official French savings banks—was beseiged by anxious depositors.

The Tours postoffice did a rushing business, especially the telegraph counters, which dispatched thousands of messages to all parts of France. Everybody had to wait his turn and most persons took the situation good naturedly.


MANDEL'S MANDEL'S MANDEL'S

Dress Sensation for Juniors!

Joan Miller Plaid Gingham

with 3½-Yard Skirt $3

Dramatic tablecloth gingham to wear in town or out! Flattering double-breasted effect! Covered side placket! Navy, brown or red plaid. 9 to 17.

Mail, Phone Orders Filled.
Allow 1 Week for Delivery
Teenette Shop, 3rd, State

MANDEL BROTHERS


*Wins Support*

[TRIBUNE Photo.]

Mrs. Dolores Manriquez and her daughter, Shirley Ann, after court hearing.

Raymond Manriquez has a daughter two years old, born after he and Mrs. Delores Manriquez separated. He has never come to see the little girl, whose name is Shirley, Mrs. Manriquez told Judge Rudolph Desort yesterday. And no provision was made for Shirley's support when the Manriquezes were divorced last July. The judge ordered Manriquez yesterday to pay $10 a week for Shirley. Manriquez is a truck driver living at 1036 South Racine avenue. Mrs. Manriquez, 23 years old, lives at 1340 Gladys avenue.

## *GANNETT DECRIES SALE OF TRADE-IN ARMS TO ALLIES*

Frank Gannett of Rochester, N. Y., newspaper publisher and candidate for the Republican nomination for President, said in Aurora yesterday that President Roosevelt's policy of letting manufacturers send "traded in" war materials to Europe is a hostile act that might involve America in the struggle.

Gannett said he favors sending surplus foodstuffs to the people of Europe. That, he said, would help in preventing famine next winter. He said he favors full armament for defense. It is his belief that Germany would lose economically even if victorious, and that America had nothing to fear from Nazi inroads on American foreign trade.

Gannett flew to Aurora to talk with Ira J. Copley, publisher and former congressman, after he had visited former Gov. Frank O. Lowden at his home at Oregon in Ogle county.

# BRITON PREDICTS HITLER WILL OPEN PEACE OFFENSIVE

## Cites Danger in Loss of English Fleet.

LONDON, June 14 (AP).—Harold Nicolson, parliamentary secretary of the ministry of information, predicted tonight that Adolf Hitler would soon—perhaps in the next few days—"launch his peace offensive."

"Hitler will assure the peoples of Great Britain that he has no desire to subjugate their countries," said Nicolson, "but that all he desires is their complete disarmament.

"He will say to us that we may keep our empire, apart from such colonies as he may desire for himself, but that we must abandon our free democratic institutions and accept a government nominated from Berlin and at the same time surrender our fleet to Germany and Italy.

**"Stamp Out" Liberties.**

"The moment he obtains our fleet he would sweep upon London and from there he would slowly, carefully, and thoroly stamp out the liberties of our country and reduce our working people to the level of slaves."

The capture of Paris a day before Hitler announced he would, Nicolson went on, "of course is a great triumph for Hitler and a bitter blow to France and her allies."

"But altho they have captured Paris itself, they cannot rob Paris of its world position or kill something that has lived for so many centuries it has become immortal."

Nicolson asserted that the main mass of the French army is unbroken.

**Sees Collapse of Germans.**

Asserting that the moment must come when the German armored divisions would break down from lack of fuel and men would drop from fatigue, he said "it might well be that the moment of exhaustion will come as the French hold them south of Paris; the French will entrench themselves until our own army and equipment can come to their assistance.

"It will not be on the dry land of Europe that this war will be won. It will be upon the seas and in the air; in distant continents; so soon as unlimited resources of the British empire and of the Americas can be mobilized to turn the scale."

## *Government Rule Sought for Canadian Industries*

OTTAWA, Ont., June 14 (AP).—Virtually unlimited powers to mobilize Canadian trade and industry for war purposes would be conferred upon the government in a bill given first reading in the house of commons today. C. D. Howe, minister of munitions and supply, said the measure would give to him "all the powers I could think of" to place Canadian industry at the maximum of efficiency and capacity.


—ready TODAY!
A NEW SERIES OF O-G
Sports Shoes

$3.95



$3.95

$3.95

$3.95

Be sure to see these new
BLUE and WHITES!
BROWN and WHITES!
BLACK and WHITES!
High quality spectator and tailored shoes...in smart saddle effects...with leather, crepe or red rubber soles...and built-up leather heels. Sizes up to 10.

SPECIALLY PRICED
$3.95 Quality of $5.50 Shoes

O-G HANDBAGS
to match your new shoes

An O-G Charge Account can be opened by mail, telephone or personal application in any O-G Store

O'CONNOR & GOLDBERG
205 STATE ST., South, at Adams • 59 MADISON ST., West, near Dearborn
4618 SHERIDAN ROAD
3300 LAWRENCE AVE.
835 63RD STREET, EAST
6348 HALSTED ST., SOUTH
3225 ROOSEVELT ROAD
O-G Shoes in this advertisement not available at 25 Madison, East
4040 W. MADISON ST.
1255 MILWAUKEE AVE.
2748 MILWAUKEE AVE.
THESE O-G STORES OPEN TONIGHT



REMEMBER—FATHER'S DAY IS SUNDAY

Rothley
HAND-STITCHED SPORT JACKETS
$7.95
REGULAR $12.50 VALUE

Get Dad one of these—they're the most luxurious jackets he ever slipped his arms into—rich, soft quality you'd never believe possible at $7.95. Dad will find hundreds of uses for one of these—for sportswear or for lounging about the house—they're exact duplicates of jackets we formerly sold for $12.50. That's how fine they are

*Jacket on left in plain shades of cream, natural, light green, dark green, cocoa or rust—on the right in two-tone combinations of green and tan, blue and tan, natural camel and cocoa*

MAIN FLOOR AND SPORTSWEAR DEPARTMENT, FOURTH FLOOR

*2 hours free parking at Palmer House garage, Quincy near State, with every purchase of $1 or more*

MAURICE L ROTHSCHILD
State at Jackson

*Genuine white buck shoes by*
Crosby Square Authentic Fashions

These makers are certainly masters of style—and they've crowded this genuine white buck shoe with it. But they never forget quality—and give you so much for $5.50 that you'll wonder how it can be done. With either wing or plain tips

$5.50

*Other big selections of Crosby Square shoes at $6.95—8th floor*

*2 hours free parking at Palmer House garage, Quincy near State, with every purchase of $1 or more*

MAURICE L ROTHSCHILD
State at Jackson

AMERICA'S LEADING QUALITY HAT STORE

HERE'S VALUE
*a Rothschild Stetson straw for only*
$3

When you can get Stetson style—Stetson quality—Stetson comfort in a straw hat for $3—that's value. What's more, we guarantee you satisfaction 100%

*Other Stetson straws to $10*

*2 hours free parking at Palmer House garage, Quincy near State, with every purchase of $1 or more*

Maurice L Rothschild
State at Jackson

# REDS STILL HOLD FEDERAL POSTS, SURVEY REVEALS

## Little Done to Oust Them from Key Jobs.

[Chicago Tribune Press Service.]

Washington, D. C., June 14.—Despite the public feeling against subversive activities, little or no progress has been made in ridding the government and key defense industries of communists, a survey today revealed.

The justice department admitted that nothing special has been done about an order issued last fall for the "purging" of all known communists from federal jobs. Representative Martin Dies [D., Tex.], chairman of the special house committee investigating un-American activities, estimated at that time that there were about 2,850 known communists holding key government positions.

**No Drive to Date.**

Dies also made known the order to purge communists from the government pay rolls. The justice department said that the federal bureau of investigation, headed by J. Edgar Hoover, has a list of communists and members of the German-American bund, but that there has been no active drive against them to date.

It is very difficult, it was explained, to determine who are communists, because they do not carry membership cards as do the bunders.

The justice department takes the stand that the most severe government action against the communists will come as the result of a civil service commission ruling. The commission announced on May 29 that it would not certify to any department or agency the name of any job applicant when it has been established that he or she is a member of any communist or Nazi organization.

This ruling, however, would apply only to future applicants, not to present government employés.

**Dies Hits Lack of Action.**

Dies agreed today that the only move along the line of removing communists from the government is this civil service commission order.

"I haven't seen any effective action taken," he declared. "I understand that some of the departments —Ickes' for instance—have ordered employés to sign statements that they do not belong to the communist party. Under the communists' code of ethics, however, it is permissible for them to lie about it. So it's a joke to proceed along that line."

Representative James E. Van Zandt [R., Pa.] protested earlier this week that the Roosevelt administration has not taken action to curb and outlaw organized communistic activities within the federal government. He urged that the special bureau created in the justice department to check fifth column activities be directed by the President to eliminating first the "communist fellow-traveler activities within the federal government." Mr. Roosevelt requested a special appropriation of $6,558,800 to investigate subversive activities.

**Still in Federal Posts.**

Van Zandt pointed out that last Oct. 25 the Dies committee published an official list of 563 persons in government employ who were then described as members of the American League for Peace and Democracy, which was organized and controled by the communist party, according to the Dies committee. Van Zandt found that virtually all of these league members still are employed by the federal government and that only 20 have renounced or repudiated any connection with the league.

The only positive action taken to remove communists from industry was the action of the house of representatives yesterday in passing by an overwhelming vote of 330 to 42 a bill ordering the attorney general to deport immediately Harry Bridges, alien leader of the C. I. O. maritime union on the Pacific coast. Bridges, an alleged communist and labor agitator, has repeatedly been defended by Secretary of Labor Frances Perkins.

The transfer of the bureau of immigration and naturalization from the labor to the justice department is discounted here as far as action against undesirable aliens is concerned. It is charged that a movement among the so-called "liberal elements" to undermine the bureau's effectiveness already is under way.

## *Fifth Columnists Barred from Illinois State Jobs*

Springfield, Ill., June 14 (AP).—The Illinois Civil Service commission announce.' today that fifth columnists will be barred in the future from appointment to state jobs. Chairman W. Emery Lancaster said that the other members of the commission, Gen. John V. Clinnin and Ernest Hoover, had adopted a resolution which he prepared, refusing to certify the name of any person who is a member of "any organization that has for one of its objectives the overthrow of the United States government."

## *Russia Denies It Promised Sweden Aid Against Attack*

MOSCOW, June 14 (AP).—The soviet government described as "devold of any foundation" reports abroad that Russia had promised Sweden assistance if it were attacked by a third power. A statement issued by Tass, official news agency, said: "Responsible soviet quarters point out that the soviet union generally does not engage in distributing 'promises' of assistance."

## *Find Tanker Reported Sunk by Sub Was Not American*

ISTANBUL, Turkey, June 14 (AP).—American officials of the Socony Vacuum company today said they had confirmed definitely that a tanker reported sunk by an Italian submarine was not one of their ships. The report, received Thursday, was that the vessel was flying a British flag when attacked.

## *New Coat for Army*

Front and back views of lighter jacket adopted for United States soldiers.

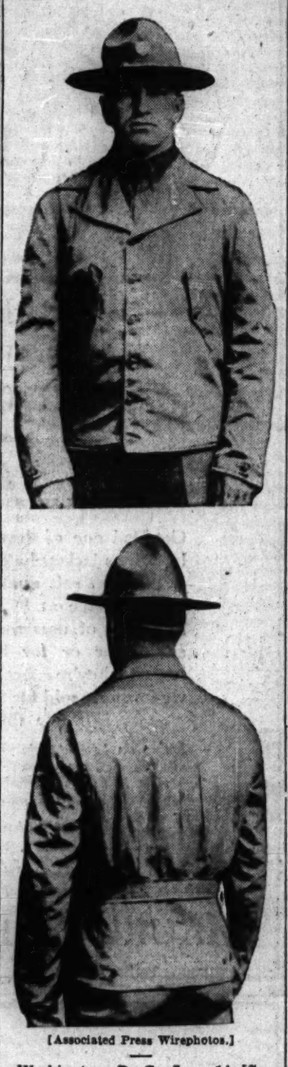

[Associated Press Wirephotos.]

Washington, D. C., June 14 [Special].—Adoption of a new and lighter jacket for Uncle Sam's soldiers was announced today by the war department. The new garment weighs one pound nine ounces against three pounds two ounces for the old one. The new tunic is said to be warmer, being made of water repellent cotton and lined with flannel. Another advantage, it was asserted, is that it can be manufactured in any shirt factory.

## *OFFICIAL U. S. AID SOUGHT BY JEWS FOR IMMIGRANTS*

### *Ask Help to Get Them Across Russia.*

BY DONALD DAY.

[Chicago Tribune Press Service.]

RIGA, Latvia, June 14.—Powerful Jewish organizations in the United States have appealed to Laurence Steinhardt, American ambassador to Russia, to help thousands of Jewish emigrants from the Baltic states and former Poland and Czecho-Slovakia reach the United States.

Steinhardt has been asked to intercede with the soviet foreign office and obtain for the Jews transit visas which would permit them to cross Russia and Siberia for embarkation to America.

**Soviet Gold Goes by Air.**

The Trans-Siberian Express already is carrying many Jewish passengers to Manchukuo and China en route to American ports on the Pacific coast. Today's Stockholm-Moscow plane carried 14 who were awaiting passage on a Swedish liner when northern Europe became isolated from America.

The Moscow-Stockholm air line, which operated regularly thru the winter, was the most profitable in Europe. On some days 10 to 12 planes flew this route, carrying both soviet gold shipments destined for America and Jewish emigrants who obtained American visas either in Kaunas, Lithuania, or Riga.

**Big Jewish Immigration Quotas.**

American consular authorities told THE TRIBUNE that the state department had forbidden them to disclose the amount of soviet gold which America bought this winter from Moscow and treasury department officials at Stockholm were equally reticent about Secretary Morgenthau's secret transactions with Russia, whose gold output now approaches South Africa's production.

More than 90 per cent of the American immigration quota numbers allotted to Russia, Estonia, Latvia, and Poland and almost equally large percentages assigned to Germany, Austria, and Czecho-Slovakia are being given to Jewish migrants.

# SENATE WALKS OUT ON PEPPER PLEA FOR ALLIES

## He Urges Building 50,000 Planes for Empires.

[Chicago Tribune Press Service.]

Washington, D. C., June 14.—Senator Claude Pepper [D., Fla.], the senate's foremost advocate of American intervention in the European war, today prepared for introduction a resolution directing President Roosevelt to order American automobile factories to produce 50,000 airplanes for the allies.

Pepper intended to introduce his resolution today and to go into his daily war dance on the senate floor, but the senate literally walked out on him. Advised by Minority Leader Charles L. McNary of Oregon that Pepper was about to take the stage for his daily performance, Majority Leader Alben W. Barkley of Kentucky moved to recess shortly after 6 p. m.

When Senator Robert M. La Follette [P., Wis.], who was speaking on the relief bill, yielded to Barkley, Pepper leaped up and shouted for recognition, but the senate voted to recess before he realized what had happened.

**Action Delays Resolution.**

As other senators started walking out Pepper asked consent to introduce a resolution.

"I don't see how you can, because the senate is not in session," La Follette told him. "That's right," Barkley declared.

Pepper explained to reporters that his resolution would direct Mr. Roosevelt to exercise authority provided by the national defense act of 1916 to force the automobile manufacturers to begin manufacturing airplanes on a stupendous scale for the allies. Under this law, plants which refuse to comply with the President's orders may be commandeered "in time of war or when war is imminent." According to Pepper, there is no question about war being imminent.

**Would Place Orders.**

The resolution directs the President to "place orders" for 50,000 airplanes, ostensibly in the name of the United States. Pepper explained, however, that the President could waive American priority rights and release the planes to the allies. He expressed the opinion that the President, under the 1916 law, would not be required to put up any money in advance to enable the automobile manufacturers to change over night into the production of airplanes.

At a minimum average cost of $75,000 for pursuit planes and bombers, such an order would cost 3 billion 750 million dollars, but Pepper dismissed this consideration as a minor detail.

**Believes Allies Could Last.**

"The allies will hold out some way, by guerrilla warfare if necessary, if we will just show them that we mean business," Pepper said. "This would electrify the allies. Even if France loses it will take Hitler a long time to subjugate Great Britain, and he never will if we'll just mobilize our industries and produce enough airplanes to swamp the Germans."

It was suggested to Pepper that the automobile manufacturers probably would have to stop making automobiles under his proposal.

"Why should we be worried about the production of passenger cars?" he retorted.

Asked about the possibility that the allies could not pay for 50,000 airplanes, Pepper replied that his resolution to suspend the Johnson act and the cash and carry provision of the neutrality law would meet that contingency.

"Then they could get credit," he said.

## *U. S. SEIZES BIG ITALIAN SHIP AT PANAMA CANAL*

[Chicago Tribune Press Service.]

ANCON, Canal Zone, June 14.—Uncle Sam took charge of the 23,255 ton Italian liner Conte Biancamano here tonight when United States Marshal John E. Rushing slapped a libel on the vessel to the tune of $91,843.

The action was taken on behalf of the Asiatic Petroleum company, which is endeavoring to collect for fuel oil loaded at various ports during the vessel's cruise. The greater part was taken aboard at the Suez canal. Marshal Rushing served the libel on Capt. Guissepi Ferrara, who accepted the service for the Lloyds Cantrento Line, the owners.

The liner has been anchored here since just before Italy entered the war. She is laden with 2,000 tons of copper bars. If swung across the channel and sunk, she would block the canal. Such a possibility had been discussed by authorities here. But now the ship must remain at the outer anchorage until the libel is settled.

## *PRESIDENT HITS NAZI DENIAL OF DESIGNS ON U. S.*

### *Cites Hitler Record in the Past.*

BY WALTER TROHAN.

[Chicago Tribune Press Service.]

Washington, D. C., June 14.—President Roosevelt today cited Nazi Germany's record of broken pledges in discounting Adolf Hitler's statement, in an interview granted an American newspaper man, that Germany has no plans to invade either North or South America.

"That brings up recollections," the chief executive said ironically in apparent reference to similar Nazi pledges made to Poland, Czecho-Slovakia, and other nations now conquered. Dates, countries, and other circumstances over a period of years can be filled in to enlarge the remark, the President added.

Asked to comment on the final appeal of Paul Reynaud, French premier, for American aid, Mr. Roosevelt repeated that the United States is doing everything possible to give the allies every material aid.

**Second Appeal Not Received.**

He made this statement last night as Reynaud announced he was sending a second appeal to Mr. Roosevelt —the first was sent Monday. The President did not receive the second appeal until after his press conference.

Mr. Roosevelt announced creation of a national defense research committee to mobilize American science behind the defense program. The committee is to be headed by Dr. Vannevar Bush, president of the Carnegie institution in Washington.

The group is to be composed of eight distinguished scientific authorities, the President said. An army and a navy officer will be attached to the committee as technical advisors.

**Aviation Problems Separate.**

Mr. Roosevelt explained that the committee will have charge of all research pertaining to the national defense except in the field of aeronautics. Aviation problems will remain in the hands of the national advisory committee for aeronautics, which also is headed by Dr. Bush.

Asked about reports that an embargo is to be placed on exports of scrap iron except to France and Britain, Mr. Roosevelt pointed out that he has no power to impose such an embargo.

**MRS. CLARA RUSSELL, 98, DIES.**

Kankakee, Ill., June 14 [Special].—Mrs. Clara Harriet Russell, 98 years old, life resident of Kankakee county, died yesterday at her home here. Born in a log cabin near Kankakee, she remembered watching wild deer come down to the Kankakee river to drink. The funeral will be Saturday afternoon.

## *CANADA SEIZES MILLIONAIRE IN ITALIAN ROUNDUP*

OTTAWA, Ont., June 14 (AP).—James Franceschini, millionaire president of a shipbuilding company which is constructing four mine sweepers for the Canadian navy, today was disclosed to be among Italians taken into custody as a result of Italy's entrance into the war.

This, the first identification of any of the "several hundred" Italians detained, was made in the house of commons by Munitions Minister C. D. Howe, who said steps would be taken to insure completion of the minesweepers.


Mammoth Sale of Nearly

4000

USED CARS OF ALL MAKES

at breath-taking prices!

Spectacular showing—practically unlimited choice!—at

63 CONVENIENT LOCATIONS

FORD DEALERS of COOK COUNTY

See classified pages for Ford Dealers' special bargains



CONVENIENT CREDIT • GUARANTEED SATISFACTION

MAURICE L ROTHSCHILD

*clothes of superior excellence with finest service*

HICKEY-FREEMAN—KUPPENHEIMER
WALL ST.—LA SALLE—CROMWELL & KENTBRIDGE CLOTHES
ROTHSCHILD PALM BEACH SUITS
STETSON & FAMOUS IMPORTED HATS
MANHATTAN SHIRTS
JOHNSTON & MURPHY SHOES
ROTHLEY SPORTS WEAR

2 hours free parking at Palmer House garage, Quincy near State, with every purchase of $1 or more

SUMMER'S SMARTEST SUIT STYLES

$39.50

No matter how much high quality you may expect to get for $39.50, these summer suits will surpass it. Imported sieve weave worsteds—imported nub suits—Kuppenheimer's zephyr weight worsteds—imported English flannels—summer weight gabardines—air-cooled web weaves—thousands of them in an immense array of colors—textures—with custom-like details. No matter what your build, we guarantee a perfect fit. There's no showing to compare with it anywhere

ON OUR GREAT SPECIALIZED SUMMER SUIT FLOOR—THE 6TH

*Clipper Craft 2-trouser summer suits*

$25

They're the absolute peak in summer suit value—new blues, tans, marine greens, silver grays—zephyr weight pure worsteds that hold their shape and give the last word in satisfaction—drape styles for young men—business styles for men

*Carolina Crash porous weave summer suits*

$20

It's a marvelous suit—cool, porous—soft to feel but hard to wear out—it's a big seller for both town and country—rich highland colorings—a perfect fit—in every live, new single and double breasted style for both men and young men—the value of values

*Thousands of new Rothschild Palm Beach suits*

$16.75

Here is, perhaps, the choicest selection in America—all with the new weightless construction—all with the new concave shoulders and close hugging collar—and the new drape—in whites, tans, pastel shades, business shades, blues, greens, grays—and sizes for every build—satisfaction guaranteed at the guaranteed lowest price of the year

*La Salle gabardine suits with hand stitched edges*

$33.50

Tans, greens, grays, blues and browns — as fine a pure worsted gabardine as can be loomed in America. We bought them months ago—with the single purpose of selling thousands—and to give our customers the greatest gabardine suit value in history. See them—try them on—you'll be amazed—men, 2d floor; young men, 4th floor

*Be thrifty—save on these 2-trouser year round suits from famous makers*

$33.50

*Choose from 2800 suits—in twists, tweeds, soft worsteds—in every smart style—a special value that has no equal*

MAURICE L ROTHSCHILD

MINNEAPOLIS — State at Jackson—Chicago — ST. PAUL

# JAPAN REJECTS U. S. PROTEST ON CHUNGKING RAIDS

## Warns 3d Powers to Flee to 'Safety' Zone.

BY KIMPEI SHEBA.
[Chicago Tribune Press Service.]

TOKIO, Japan, June 14.—Foreign Minister Hachiro Arita today in effect rejected the American protest on the bombing of Chungking, China's provisional capital, in a brief conversation with Joseph C. Grew, the American ambassador.

The American representation was made after Americans in Chungking estimated that a Japanese raid there Wednesday caused $11,000 damage to American owned property.

The foreign office later disclosed that Japan had requested the United States, Britain, France, Belgium, and Russia to evacuate their nationals, including their officials, from Chungking, for the duration of the present Japanese operations.

**Safety Area Specified.**

The Japanese advised that foreign nationals take refuge in a specified area on the south bank of the Yangtze river facing Chungking and said the Japanese would not attack this area. The Japanese explained that their war planes, which have bombed Chungking repeatedly in the past few days, were finding obstacles in the way of execution of their attacks because the Chinese were erecting antiaircraft batteries and other military facilities near third powers' property in and near Chungking.

Arita informed Ambassador Grew that Japan will not hold itself responsible for any unexpected incidents outside the specified safety area.

**Japan to Represent Nazis.**

Foreign Minister Hachiro Arita notified the British and French ambassadors today that Japan had agreed to represent Germany in Singapore, Hongkong, Canada, Kenya Colony, South Africa and Colombo, Ceylon.

The Japanese government lodged a strong protest with J. C. Pabst, the Netherlands minister, today in connection with a brush between a Japanese fishing boat and a Netherlands East Indian patrol plane off Gaspar Island a month ago.

The protest charged that the plane failed to warn the ship, then circled three times ten yards above it, "aided by a machine gun."

*[The Dutch East Indies government said Thursday that the plane merely had fired a warning shot well ahead of the boat to get it out of Dutch East Indies territorial waters.]*

**Hull's Statement Delivered.**

Washington, D. C., June 14.—Secretary of State Cordell Hull today said Joseph C. Grew, American ambassador to Japan, had delivered his statement of yesterday denouncing the bombing of Chungking to the Japanese foreign office. Grew was given no special instructions from the state department, he said.

The statement was sent to Grew for his information, Hull explained, and he has authority to use his own discretion in calling such a matter to the attention of the foreign office.

# WILLKIE BRANDS NEW DEAL GHOST OF THE BLUM ERA

Boston, Mass., June 14 (AP).—Asserting the government cannot conceal its lack of preparedness "by talking of military equipment on order," Wendell Willkie said tonight the New Deal belonged to the disastrous era of the Blum government of France and the Chamberlain government of Britain and must be replaced.

Standing as a candidate for the Republican presidential nomination, he assailed the administration for what he called incompetent handling of military expenditures, but added, "let no one—especially no dictator abroad—be misled into thinking we are not able to rouse from this lethargy and become strong."

"We must put into office a government that will waken and liberate the chained and sleeping giant of America," he said in an address at a mass meeting in Mechanics hall and sponsored by three statewide Republican organizations.

## Pays Musical Tribute to Flag

Miss Margaret Burns taking part in musical program at Flag day observance in Lincoln park yesterday. This gathering was sponsored by the American Flag Day association.
[TRIBUNE Photo.]

# CHICAGO REVERES NATION'S FLAG AS BLESSED SYMBOL

## Many Schools, Courts Hold Ceremonies.

The American flag was heralded at Flag day exercises yesterday as almost the only national ensign of human happiness left in the world.

Thruout all Chicagoland impressive ceremonies were held in commemoration of the 163d anniversary of the birth of the Stars and Stripes. Each took on a note of solemn significance unheard in recent years.

Judges and other officials of Criminal court suspended all business during part of the morning to hold a Flag day celebration in the courtroom of Municipal Judge Charles S. Dougherty, sitting in Safety court.

**Means Glorious Future.**

To them, seated in the flag draped courtroom, Judge Dougherty contrasted the peace of America with the struggles of Europe. He declared that while other flags may mean a glorious past, the American flag means a glorious future.

"America holds peace, security, freedom, and happiness, in sharpest contrast with the horrible future of the alien ideologies overseas," he said. "Of these blessings which we cherish the American flag is the symbol."

**Schools Observe Day.**

Elsewhere over the city groups gathered by the thousands. The American Flag Day association sponsored a large afternoon program at the Lincoln park band shell. Many other large observances were given by and watched by school children.

Other events were held last night. These included a ceremony at Riis park, sponsored by the Montclare-Cragin Boy Scout Leaders' association; another at Douglas park, sponsored by the Douglas park civic committee, and a third at Grand Crossing park, sponsored by the Sons of the American Legion.

Lawrence H. Daugherty, commander of Veterans of Foreign Wars of 1st district, speaking at the exercises.

# ARMY AIR CORPS WILL TRAIN 7,000 PILOTS PER YEAR

[Chicago Tribune Press Service.]

Washington, D. C., June 14 [Special].—Secretary of War Harry H. Woodring today announced a comprehensive program for training pilots and other aviation personnel in connection with the air corps expansion provided by recent congressional enactments.

The plan for the expansion of training facilities will provide for the production of air corps pilots at the rate of 7,000 per year. In addition 3,600 bombardiers and navigators will be trained annually.

Primary training will be conducted as at present at civilian flying schools, which will be materially expanded to care for increased classes. Basic, advanced, and specialized training will be given at three air corps training centers—Randolph Field, Tex.; Maxwell Field, Montgomery, Ala., and Moffett Field, Cal.

# GERMANY WON'T FORGET! CONSUL WARNS AMERICA

## Reprisals for War Aid to Allies Hinted.

New Orleans, La., June 14 (AP).—A German consul general, predicting early German victory over France, today said his government "will not forget that when she was fighting bitterly for her very life, the United States gave every material aid to her enemies."

The statement was made by Baron Edgar Von Spiegel, consul for eight southern states and Puerto Rico and the Virgin Islands, in an interview with a New Orleans state's reporter. He later said he had not meant to talk for publication and police announced a 24 hour guard had been posted at his home.

**Named in Dies Hearing.**

Von Spiegel's name figured in the Dies committee hearings in Washington last Aug. 22 when President John H. Sherman of Tampa [Fla.] university said the German had attempted to give the school free German language books and questioned the status of the school's German professor, a Viennese refugee opposed to Nazi theories.

Von Spiegel said the books in question were "four or five fairy tales," offered as prizes for students, and denied any effort to institute Nazi propaganda.

Von Spiegel today disclaimed any German territorial ambitions in the western hemisphere, saying specifically "Germany does not want Florida, Georgia, or Louisiana." He added:

"I am confident that the German government will be satisfied with regaining her possessions in Africa—and possibly a little more."

**Trade Curb Hinted.**

"Nevertheless my country will not forget that the United States did everything in its power to aid her enemies," he said, intimating a reduction in German-American trade.

"The new Germany will be self sufficient, with oil from Holland and Rumania, and wheat and wool from her friend, Russia, and countless other supplies from other European countries."

Von Spiegel said Spain would soon join the conflict against France, which he predicted would capitulate "in a matter of days." He said Germany had 28,000 fighting planes despite losses.

Von Spiegel was a world war U-boat commander until his capture by the British in 1917.

**Pittman Calls It Insult.**

Washington, D. C., June 14 (AP).—Senator Key Pittman [D., Nev.], chairman of the senate foreign relations committee, commented sarcastically today on the statement of the German consul general in New Orleans criticizing the United States' aid to the allies.

"If [Baron Edgar] Von Spiegel was quoted correctly, he is insulting," said Pittman. "He is too valuable to Hitler to remain longer in this country."

**HEART ATTACK FATAL.**

Mrs. Frieda Kolar, 56 years old, 1417 West 70th street, died of a heart attack in her home last night.

# BROTHER-IN-LAW ADMITS KILLING GIRL WITH KNIFE

New Castle, Pa., June 14 (AP).—Helen Nasal, 27 years old, an attractive beauty shop operator was slashed and beaten to death today just outside the city.

Stab wounds covered the body. One gash had penetrated the heart.

A few hours after the body was found in a field by three boys who had heard her scream, District Attorney John G. Lamoree announced her brother-in-law, Arthur F. Dean, 36, had admitted the slaying. Lamoree said Dean, a WPA worker, was escorting Miss Nasal home when he suddenly attacked her with a knife. The prosecutor said Dean claimed he didn't know why he did it.

## Sues Actor

[Acme Photo.]
Vivian Wildman as she appeared in court during trial of personal injury suit early this year.

Los Angeles, Cal., June 14 (AP).—Robert Wildman, movie actor, was sued for divorce today by Vivian Wildman, singer and model. She charged cruelty. They were married in 1937.

# Admiral Reichmuth Given Command of Destroyers

Washington, D. C., June 14 [Special].—Rear Admiral Ferdinand L. Reichmuth today was assigned to the command of all destroyers in the Atlantic squadron. He was gunnery officer of the battleship Oklahoma during the world war and chief of staff of the battle force of the fleet. Captain William G. Greermance will be Admiral Reichmuth's chief of staff.

# LAUNCH LEGION PROTEST AGAINST WAR MONGERING

## Evanston Post to Carry Campaign Thru Nation.

Eugene F. Galvin, a member of Evanston post No. 42 of the American Legion and past national president of the Navy-Marine association, said yesterday that the 12,000 American Legion posts thruout the nation will be asked to adopt resolutions similar to the antiwar mongering resolution voted by the Evanston post Thursday night.

Galvin said the 7th district meeting, to be held Wednesday night, will be asked to approve the resolution and that copies will be sent to the national executive committee in Indianapolis for approval by the next national convention.

**Assail Trend to War.**

The resolution was voted by 1,000 members of the Evanston post. It declares that "a highly emotional clamor by war mongers and by innocent but misguided persons . . . is fast leading this nation into a state of near belligerency which history proves has always led ultimately to open war."

The post affirmed its belief that United States territorial, political, and military aims must be confined to the western hemisphere, and called for development of strong national defenses and strict observance of the neutrality act.

"It is clear to us who served in the world war that our former allies left no stone unturned to block the war debts which they solemnly borrowed from us and later curtly refused to pay," the resolution stated. "The Johnson act [forbidding foreign nations who have not paid their debts to float further loans in the United States] was passed by an aroused congress to prevent such a situation happening again. We enjoin all members of congress to uphold the Johnson act."

**Flay Alien Propaganda.**

Declaring that "our best interests are served by remaining neutral," the resolution asserted that the "war mongering clamor is stimulated and inflamed by pernicious propaganda of alien interests."

"We renew our pledge of unreserved aid to our country in this critical period," the resolution concludes. "Thru patriotism and loyalty we must show the war mongering portion of our population that the American Legion means to keep America free from entangling alliances and foreign quarrels."

# American Navy Purchases Private Yacht—for a Dollar

Boston, Mass., June 14 (AP).—In consideration of $1, the United States navy today took over the Gypsy, private yacht of Robert F. Herrick, Boston lawyer, in the first transaction of its kind to the knowledge of navy yard officers since the last war. The Gypsy, approximately 100 feet long, has a speed of about 16 knots. A tug brought the Gypsy from the Lawley shipyard, where she had been in winter storage, to the navy yard.


MANDEL'S MANDEL'S MANDEL'S

Sun-Tanned Tips and Heels Help Belittle Your Foot Size in Our Exclusive

## Dazzling Young White Spectator BUDGETEERS

$6.95

You'll be the leading fashion contestant at the smartest meets all summer if you choose these gay young foot fashions. Perfect for street and resort. Pumps and ties in white suede with tan calf. Some in white with blue or pimento red tips and heels.

MANDEL BROTHERS' Shoe Salon—Fifth Floor—State

MANDEL'S MANDEL'S MANDEL'S

Last Day!

Helena Rubinstein's

## Water Lily Cleansing Cream

It contains essence of water lily buds and after thoroughly cleansing your skin leaves it soft, smooth. Regular $2 Jar at $1

Mail and Phone Orders Filled. Call State 1500

MANDEL BROTHERS' Toiletries—First Floor—State

## Frost-White Roughs

Flatter Your Sun-Tinted Skin

$3.95

Beloved bretons and piquant padre sailors to set off your sparkling whites, your fluttery sheers, your Summer pastels. Banded with white, black, brown, navy or copper ribbon. Headsizes 21½-23.

MANDEL BROTHERS' Millinery Salon—Fifth Floor—State

MANDEL'S MANDEL'S MANDEL'S

## What Will You Wear for the Next 92 Summer Days?

### Denim Playclothes

From California—these sturdy, Sanforized playclothes. 12 to 20. Phone State 1500.

Striped Overalls ... $2.25
Plain Shirt ... $2.00
Striped Culotte ... $2.25
Striped Shorts ... $2.00
Plain Halter ... $1.50

Young California Shop—4th—State
Sports Shop—3rd—Wabash

### Junior Chicagoan Cool Ensembles

Smoke ring print in cool spun rayon for Summer's most popular debs! Whirl-skirted coat over a flattering dress in blue, pink or aqua, Summer's favorite colors. Sizes 9 to 17.

$16.95

Junior Chicagoan Shop—4th—State

Vacation love! Dorsa's clever little striped chambray coat in brown, blue or dubonnet, shirred at the waistline; over a cool white spun rayon dress. Sizes 9 to 17.

$16.95

Junior Chicagoan Shop—4th—State

### "Sailor Girl" Dress

Nautical spun rayon dress pearl-buttoned down the front . . . your sailor collar banded in braid to match the eagle sleeve emblem. White with navy; blue with white. Sizes 12 to 20.

$10.95

Pin Money Dresses—4th—Wabash

MANDEL'S MANDEL'S MANDEL'S

New, Bigger Size Than Ever

## Try Tussy Vacation Cleansing Cream in New Large Size

Only $1

14½ ounce big family size . . . Plenty of fine, fluffy cream to cleanse your hot, dusty skin. Feels cool, refreshing after sun, wind exposure. Leaves skin soft to touch and radiantly clean.

Mail and Phone Orders. Call State 1500

MANDEL BROTHERS' Toiletries—First Floor—State

New Beauty for Your Lifeline in

## Formfit's "Life" Bras

As Seen in LIFE! $1.25

Be your most attractive self! Have a bustline that is firm, proud, pronounced—achieved beautifully with these new "Life" bras. Quilted cushioned pads beneath the bust to give you proper support. "Day Life" model shown. See them modeled in our Slimster Shop today.

"Night-Life" model, $1.25 "Sports-Life" model, $1.75

MANDEL BROTHERS' Corset Salon—Third Floor—Wabash

MANDEL BROTHERS

# 76 IOWA TOWNS PICK DEWEY IN TRIBUNE'S POLL

## Roosevelt Is Ahead on Democratic Side.

BY ARTHUR EVANS.

Additional straws from 16 cities roll Iowa's ballots up to a grand total of 26,880 in today's tabulation of results in THE TRIBUNE'S presidential straw vote. The canvass covered 76 cities. This completes the Iowa poll. Indiana results were given earlier this week. Michigan returns start tomorrow. Minnesota straw figures will be given later in the week.

Thomas E. Dewey, New York's racketbusting candidate for the Republican nomination at Philadelphia June 24, made a sweep in the Republican straws gathered in the tall corn state that is little short of amazing. Dewey finished as he started, with more votes than his rivals combined. He has 55.5 per cent of the total. Dewey has leads in each of the nine Iowa congressional districts, as he had in Indiana's 12 districts.

**74 of 76 Cities Back Him.**

In the 76 Iowa cities, Dewey was far in front in 74. The only two he dropped were Mason City, home of Hanford MacNider, Iowa's favorite son candidate, and nearby Nora Springs. MacNider was placed at the top of the list on the Iowa straw ballots.

The cities canvassed lie in 62 of Iowa's 99 counties—an indication of the extent of the straw poll. Dewey is ahead of the field in 61 of the 62 counties. The one in which he lagged was Cerro Gordo county, the home of MacNider.

The table in an adjoining column shows Dewey is more than 4 to 1 ahead of Wendell Willkie, native Hoosier, who runs second. Dewey has more than four times as many straws as has MacNider, who came in third. Dewey polled six times as many straws as Senator Robert A. Taft of Ohio, and almost seven times as many as Senator Arthur H. Vandenberg of Michigan.

**Roosevelt Leads His Ticket.**

Of the Democratic straws, President Roosevelt finished with 83.3 per cent. He had big margins in each city, district, and county. Secretary Cordell Hull got 4.8 per cent; Postmaster General James A. Farley, 4.5 per cent; Vice President Garner, 3.2 per cent.

Straws in THE TRIBUNE'S preconvention poll have been gathered and assembled on the basis of the congressional district. Each of these districts sends two delegates to each of the Republican and Democratic national conventions. In addition there are four delegates at large. The tabulation by districts indicates sentiment of the rank and file of the voters in each district as well as in the state at large. Every district has been canvassed.

The Iowa Republican convention April 12 indorsed MacNider as Iowa's favorite son candidate and called on the delegates to present his name at Philadelphia. He is to receive Iowa's 23 votes at least on the first ballot.

**District Main Unit.**

In Iowa the congressional district is the main unit in the political setup. The state is perhaps even more addicted to the district habit than is Indiana, where it is aces in politics. Election figures are tabulated on a district basis in the Iowa official register.

The straw returns, tabulated by congressional districts, with leading cities to designate their location, follow. They give the four leading candidates in each party. The rest are in the low brackets in the table of cities.

REPUBLICAN.

| Cong. Dist. | | MacNider. | Dewey. | Taft. | Willkie. |
|---|---|---|---|---|---|
| 1—Iowa City. | 102 | 1,117 | 167 | 210 |
| [11 cities] | 5.8% | 63.3% | 9.4% | 11.9% |
| 2—Clinton .. | 203 | 1,124 | 190 | 244 |
| [7 cities] | 10.3% | 57.1% | 9.7% | 12.4% |
| 3—Waterloo . | 109 | 681 | 74 | 105 |
| [5 cities] | 10.2% | 63.5% | 6.9% | 9.8% |
| 4—Decorah .. | 612 | 701 | 144 | 144 |
| [11 cities] | 35.7% | 40.9% | 8.4% | 8.4% |
| 5—Oskaloosa. | 149 | 1,064 | 153 | 262 |
| [12 cities] | 8.3% | 59.1% | 8.5% | 14.6% |
| 6—D'Moines . | 65 | 447 | 93 | 249 |
| [8 cities] | 6.9% | 47.7% | 9.9% | 26.5% |
| 7—Coun. Bl. | 134 | 788 | 177 | 192 |
| [10 cities] | 9.2% | 53.8% | 12.1% | 13.1% |
| 8—Ft. Dodge. | 192 | 869 | 135 | 188 |
| [7 cities] | 12.6% | 56.9% | 8.8% | 12.3% |
| 9—Sioux City | 111 | 499 | 71 | 130 |
| [5 cities] | 12.4% | 55.7% | 7.9% | 8.5% |
| Total 76 cities. | 1,677 | 7,290 | 1,204 | 1,724 |
| Percentages . | 12.76% | 55.46% | 9.16% | 13.12% |

DEMOCRATS.

| Cong. Dist. | | Roosevelt. | Hull. | Garner. | Farley. |
|---|---|---|---|---|---|
| 1—Iowa City. | 1,253 | 91 | 45 | 67 |
| [11 cities] | 83.2% | 6.0% | 3.0% | 4.4% |
| 2—Clinton .. | 1,537 | 95 | 47 | 84 |
| [7 cities] | 83.5% | 5.2% | 2.6% | 4.6% |
| 3—Waterloo . | 1,217 | 49 | 42 | 39 |
| [5 cities] | 87.8% | 3.5% | 3.0% | 2.8% |
| 4—Decorah .. | 1,121 | 50 | 51 | 62 |
| [11 cities] | 84.3% | 3.8% | 3.8% | 4.7% |
| 5—Oskaloosa. | 1,484 | 90 | 58 | 92 |
| [12 cities] | 80.4% | 4.9% | 3.1% | 5.0% |
| 6—D'Moines . | 960 | 62 | 32 | 34 |
| [8 cities] | 85.0% | 5.5% | 2.8% | 3.0% |
| 7—Coun. Bl. | 993 | 73 | 59 | 82 |
| [10 cities] | 75.3% | 5.5% | 4.5% | 6.2% |
| 8—Ft. Dodge. | 1,790 | 84 | 63 | 96 |
| [7 cities] | 85.1% | 4.0% | 3.0% | 4.6% |
| 9—Sioux City. | 1,087 | 62 | 42 | 58 |
| [5 cities] | 85.3% | 4.9% | 3.3% | 4.5% |
| Total 76 cities. | 11,442 | 656 | 439 | 614 |
| Percentages . | 83.31% | 4.78% | 3.20% | 4.47% |

Dewey's high vote—63.5 per cent—is in the 3d, Waterloo district, which has a Republican congressman. His low is the 4th, Decorah, 41 per cent, which is the home of MacNider. In the 9th, in the northwest corner of the state, with a Democrat congressman, he has over 55 per cent. The polls in Sicux City, in the 9th, where there has been labor unrest at times, gave Dewey 62 per cent. He was in front of the field in all districts. His nearest runners-up varied.


**ARTHRITIS**

NEURITIS, LUMBAGO, RHEUMATISM

You need no longer suffer helplessly. Learn today how thousands of others have obtained relief. Ask for the booklet, "Arthritis and Allied Conditions." It tells you the amazing story of RO-MARI. Get your free copy at

Liggett's Drug Stores

Imported by American Ro-Mari Co.


## TERRY AND THE PIRATES—ANY CONNECTION IS PURELY COINCIDENTAL

FINEST SUITE IS PREPARED, MISS SHERMAN! ... AND THIS GENTLEMAN...?
NOTHING, THANKS ... I'M A PARK BENCH BOY, MYSELF!
6-15
HMMM - COZY LITTLE TERMINAL! LET ME KNOW WHEN THE NEWSREEL GOES ON... GOTTA MAKE A PHONE CALL!
GO AHEAD - I'LL LOOK THROUGH THE PLACE!
GET ME TERRY LEE AT THE EXPLORERS' CLUB!
SOLLY, SIR ... OPERATOR SAY MR. LEE EXTENSION OCCUPIED!
OKAY! I'LL TRY LATER!
GEE, CONNIE, I'VE BEEN CALLIN' EVERY HOTEL IN TOWN — BUT PAT'S NOT REGISTERED IN ANY! SUPPOSE HE'S FORGOTTEN US?
Reg. U. S. Pat. Off. Copyright, 1940, by News Syndicate Co. Inc.

## Tribune Straw Poll

This tabulation represents total Iowa results in the seventh day of THE TRIBUNE'S preconvention straw poll among Republican and Democratic voters in Indiana, Michigan, Iowa, and Minnesota. Details are given for leading contenders only.

IOWA.

REPUBLICANS.

| | Cong. Dist. | MacNider. | Dewey. | Taft. | Willkie. |
|---|---|---|---|---|---|
| Indianola | 6 | 1 | 37 | 6 | 9 |
| Knoxville | 6 | 11 | 52 | 13 | 11 |
| Ames | 6 | 20 | 62 | 12 | 49 |
| Nevada | 6 | 7 | 32 | 6 | 23 |
| Story City | 6 | 1 | 28 | 2 | 17 |
| Coun. Bluffs | 7 | 22 | 206 | 51 | 38 |
| Boone | 8 | 30 | 149 | 20 | 62 |
| Webst. City | 8 | 26 | 137 | 19 | 4 |
| Fort Dodge | 8 | 34 | 174 | 33 | 56 |
| Carroll | 8 | 11 | 75 | 10 | 25 |
| Denison | 8 | 13 | 60 | 11 | 6 |
| Estherville | 8 | 27 | 164 | 19 | 10 |
| Storm Lake | 9 | 19 | 102 | 14 | 28 |
| Ida Grove | 9 | 23 | 54 | 8 | 21 |
| Sioux City | 9 | 20 | 137 | 19 | 20 |
| Rock Rapids | 9 | 15 | 85 | 11 | 20 |
| TOTALS | | 280 | 1,554 | 254 | 399 |
| Percentages | | 10.10 | 56.08 | 9.17 | 14.40 |
| Previously reported. | | 1,397 | 5,736 | 950 | 1,325 |
| TOTALS | | 1,677 | 7,290 | 1,204 | 1,724 |
| Percentages | | 12.76 | 55.46 | 9.16 | 13.12 |

OTHERS.

| | Today's Straws. | Prev. reported. | Totals. | Percentage. |
|---|---|---|---|---|
| Vandenberg | 244 | 800 | 1,044 | 7.94 |
| Bricker | 8 | 50 | 58 | .44 |
| Bridges | 4 | 14 | 18 | .14 |
| Martin | 6 | 43 | 49 | .37 |
| Hoover | 5 | 25 | 30 | .23 |
| Scattering | 17 | 34 | 51 | .38 |
| TOTAL REPUBLICAN STRAWS | | | | 13,145 |

DEMOCRATS.

| | Cong. Dist. | Farley. | Roosevelt. | Hull. | Garner. |
|---|---|---|---|---|---|
| Indianola | 6 | 2 | 31 | 1 | 3 |
| Knoxville | 6 | 8 | 90 | 3 | 5 |
| Ames | 6 | 4 | 111 | 11 | 4 |
| Nevada | 6 | 2 | 60 | 5 | 2 |
| Story City | 6 | 1 | 51 | 3 | 2 |
| Counc. Bluffs | 7 | 33 | 346 | 26 | 22 |
| Boone | 8 | 15 | 378 | 16 | 11 |
| Webst'r City | 8 | 10 | 312 | 10 | 9 |
| Fort Dodge | 8 | 15 | 360 | 15 | 9 |
| Carroll | 8 | 26 | 143 | 11 | 17 |
| Denison | 8 | 11 | 111 | 8 | 8 |
| Estherville | 8 | 8 | 241 | 9 | 4 |
| Storm Lake | 9 | 13 | 202 | 12 | 6 |
| Ida Grove | 9 | 7 | 69 | 5 | 11 |
| Sioux City | 9 | 19 | 424 | 18 | 12 |
| Rock Rapids | 9 | 11 | 139 | 12 | 6 |
| TOTALS | | 185 | 3,068 | 165 | 131 |
| Percentages | | 5.01 | 83.12 | 4.47 | 3.55 |
| Previously reported. | | 429 | 8,374 | 491 | 308 |
| TOTALS | | 614 | 11,442 | 656 | 439 |
| Percentages | | 4.47 | 83.31 | 4.78 | 3.20 |

OTHERS.

| | Today's Straws. | Prev. reported. | Totals. | Percentage. |
|---|---|---|---|---|
| McNutt | 51 | 133 | 184 | 1.34 |
| Wheeler | 35 | 96 | 131 | .95 |
| Clark | 21 | 77 | 98 | .71 |
| Smith | 31 | 114 | 145 | 1.06 |
| Scattering | 4 | 22 | 26 | .18 |
| TOTAL DEMOCRAT STRAWS | | | | 13,735 |
| TOTAL ALL IOWA STRAWS | | | | 26,880 |

## G. O. P. ANTIWAR PLANK IS URGED BY GLENN FRANK

New York, June 14 [Special].—The Republican platform should declare for keeping out of the European war and insist on full speed on defense of the western hemisphere, Dr. Glenn Frank, chairman of the unofficial G. O. P. program committee, asserted today.

"If we had entered the war at the start we might have determined the outcome and influenced the course of history," he said. "Now it is too late. National defense is now the primary consideration of the country. We should build our defenses no matter what the cost."


**It's Vacation Time**

*Use Our Time Payment Plan to Pay for Your Outfit as You Ride*

**Jodhpurs or Breeches** $1.99
Women's colored whipcord. Leather knees, zip side closings, hi-waists. Sizes 24 to 36.

**Gabardine Breeches** $2.99
Or Jodhpurs. Also cavalry twill. Women's sizes, 24-36. Zip or button sides. Hi-waistline.

**Women's Jodhpur Boots** $2.69
$4 value; choice leather. Smooth fitting. Black or tan. Sizes 3-9.

Juvenile Jodhpur Trousers.....$1.79

**Dude Ranch Specials**

Men's and Women's Levis....$1.98
Women's Frontier Pants.....$2.49
Gabardine Western Skirts....$3.95
Women's Gabardine Boleros..$1.49
Women's Fancy Boots, from..$4.95
Men's Fancy Boots, from....$5.95
Western Hats.....$2.50

18 GOLDBLATT BROS.

State St. Store Only
(State, Jackson, Van Buren)
8th Floor, South


## ROOSEVELT ERRS IN WAR POLICIES, LANDON CHARGES

### Arouses Allies' False Hopes, He Says.

Topeka, Kas., June 14 (AP).—Alf M. Landon charged tonight that President Roosevelt has shown "a disposition to take this country to the verge of war without regard to national opinion" and added it was "cruel" to arouse "false hopes in the nations that are fighting for their existence."

The 1936 Republican presidential nominee expressed his criticisms of the President's recent utterances on foreign affairs in a statement issued just before his departure for Philadelphia and the G. O. P. national convention.

Pointing to Sen. Burton K. Wheeler's recent threat to break with the Democratic party if it became a "war party," Landon asserted:

"What has disturbed Senator Wheeler, and what has profoundly disturbed me, has been the attitude of the President as disclosed most clearly in his Charlottesville speech.

**Disputes President's Right.**

"The President offered to the allies 'the material resources of the nation.' He made this offer as if the material resources of the nation were his to dispose of.

"This is not the way of democracy. It is the way of dictatorships—the way just taken by Mussolini.

"The speech was interpreted by the British press as meaning that America is about to enter the war.

"The President may not have meant to give this impression. Indeed, he could not have meant to give it. He knows that only congress has the authority to declare war and that congress has not the slightest notion of declaring war. Nevertheless his language was so emotional and so loose that it lent itself to this British interpretation.

"This is the time above all others for the American people to keep their heads. It is no time for whipping up national emotion."

**Agrees With Sympathies.**

The former Kansas governor said it was obvious that American sympathies are with the allies.

"We believe their defeat would be a calamity to the world, and that it would be a menace to the United States. Most of us are agreed that we should sell them all the material supplies we properly can.

"All of us agreed on preparedness; on going the limit for national defense. But I am not ready to agree that we should go into the war and send our boys overseas—for that is what going into the war would eventually mean—and I am convinced this is the view of the overwhelming majority of the American people."

Landon insisted the United States should "tread softly" until the "big job" of preparedness is well under way.

## Becomes Bride Today

DOLORES GILLEN.

Dolores Gillen, former W-G-N actress and now in New York radio, and Vincent Downey, New York attorney, are to be married at 9:30 o'clock this morning in Holy Name cathedral. Miss Gillen, who was featured in an interview program with Bob Elson for several years, is the daughter of Mrs. Peter J. Gillen of Clinton, Ill. She is a graduate of the University of Illinois. Mr. Downey is a graduate of Georgetown university, Washington, D. C. A reception at the Drake hotel will follow the wedding. They will be at home in New York City after a motor trip thru New England.

## ALMAZAN WARNS AGAINST FRAUD IN MEXICAN VOTE

### Says Revolt Will Be Fault of Cardenas.

NOGALES, Sonora, Mexico, June 14 (AP).—Gen. Juan Andrew Almazan, independent candidate for the presidency, said today he expects to win the July 7 election. He said that if there is an uprising it will be the fault of the government for counting him out.

Asked what he thought would happen should he receive the majority of the votes and yet be declared the loser, as his followers frequently charge will be the result, Almazan replied:

"That is up to the people."

**Cites Previous Failures.**

Then he elaborated:

"President Diaz of Mexico could not impose Ramon Carral on the people as his successor, Carranza could not impose Ignacio Bonillas, and President Cardenas cannot thrust Camacho upon them."

Gen. Manuel Avila Camacho is the candidate who is backed by President Lazaro Cardenas.

Almazan said that if the administration tries to count him out of the election the administrationists, rather than his own backers, will be the trouble makers.

**Honest Election Pledged.**

"Those who obey the law do not rebel," he said. "Those who break the law are the rebels. If the Cardenas administration ignores the law and the constitution and denies me the right to take office, then they are the instigators of an uprising—if one occurs."

Almazan explained, however, that the administration has promised an honest election, and expressed belief that President Cardenas would live up to his promises.

If elected Almazan said he would build up a modernized army, navy, marine, and air corps, and said his foreign policies would parallel those of the United States.

In an address last night he promised that he would exterminate communism, which he said was eating at the foundations of Mexican democracy.

## NEW DEAL JUST 'AN OLD TYRANNY, SAYS GOV. JAMES

The sins of the New Deal parallel those of George III. of England, which forced the American colonies to revolt, Gov. Arthur H. James of Pennsylvania said yesterday at a luncheon of the Executives' club in the Hotel Sherman. Gov. James has been mentioned as a possibility for the Republican Presidential nomination.

"Under George III.," he said, "the British seized the colonial legislatures. They made judges directly dependent on the sovereign. They sent a swarm of officials to this country to feed on excessive taxes imposed. To be certain that would never occur again, the founding fathers of the United States created the constitution.

"But in the last seven years, as never before in our history of freedom, the constitution is imperiled by the executive branch of government. Those in authority are imposing throttling taxes, establishing a vast burocracy, riding roughshod over the legislative and judicial branches.

"The New Deal would impose the executive will as the law of the land."

## CONGRESS VOTES POSTPONEMENT OF FINNISH DEBT

Washington, D. C., June 14 (AP).—Without a dissenting vote both houses of congress today passed legislation authorizing postponement of Finland's semi-annual $159,398 war debt payment which is due tomorrow.

In the senate Senator Arthur Vandenburg [R., Mich.] praised Finland's perfect record of having met each instalment when engaged in war with Russia.

Secretary Hull, Vandenberg said, approved the postponement because of hardships Finland is undergoing in reconstructing the country following the soviet invasion.


CONVENIENT CREDIT • GUARANTEED SATISFACTION

**MEN & YOUNG MEN**

***Here are***

**500 MORE GABARDINE SUITS**

***$29.50 values for***

**$18.50**

***coat, vest & trousers***

They've created a sensation—these $29.50 gabardines for $18.50 in new tans, browns, grays and greens—in new, live, single and double breasted models for sport or business. Look at them—you'd never dream it possible at $18.50

***Tropical worsted summer suits***

**$16.50**

Pure worsteds—light, cool, airy, with plenty of shape keeping quality in light colors, pastels and darker business shades—smart styling—sizes for every build

***Ensenada shirt & slack suits***

**$1.98**

They were styled in California and are in cool hopsack weaves—in tan, blue and green. Sanforized. Shirt sizes, small, medium, large—waist sizes, 30 to 40

***Washable Gulfstream slacks $1.95***

**VALUE BASEMENT**

*2 hours free parking at Palmer House garage, Quincy near State, with every purchase of $1 or more*

**MAURICE L ROTHSCHILD**

*State at Jackson*



**FATHER'S DAY JUNE 16th**

I've checked the list from top to toe,
From hat to shoe and sock,
And bought for Daddy every piece
A retail store might stock.

And now I'm going to choose a gift
My father will adore,
Fresh flowers say so many things
When I can say no more.

He's fond of yellow roses and
Of dancing daffodils;
He greets dark red carnations as
The cure for many ills.

He loves to poke at snapdragons,
Admires calendula's hue;
But best of all he loves the thought
That they're "From Me to You."

ALLIED FLORISTS

*Say it with Flowers*


## AMONG THE FOLKS IN HISTORY

*Reprinted from The Tribune's collection of Gaar Williams cartoons*

"MORT GREEN" PORTFOLIO! A limited edition of 25 selected cartoons from Gaar Williams' "Mort Green" series is now available. Each printed separately on fine paper, suitable for framing and gathered in an attractive loose leaf portfolio with a foreword by John T. McCutcheon. Price, 25 cents; by mail, 32 cents. On sale at the Chicago Tribune Public Service Offices, 1 South Dearborn St., and Tribune Tower.

# BROOKS BLAMES WEAK DEFENSES ON NEW DEALERS

## Wasted 7 Years While Dictators Armed.

Springfield, Ill., June 14 [Special].—The forceful antiwar speech delivered by Wayland Brooks, candidate for United States senator, before the Republican state convention today was described by many delegates as the high note of the day's session.

Brooks' own distinguished war record added weight to his utterances. He was wounded seven times in action during the first world war and his two brothers were killed. He came out of the service a lieutenant with the Distinguished Service Cross, the Croix de Guerre, the Navy Cross, and the Purple Heart.

**Served in Great Battles.**

The Republican leader was at Château Thierry and Belleau Wood and in the Soissons offensive, as well as in the trenches before Verdun. It was near Soissons that an explosive shell blew off part of his left foot, tore part of his hip away, and caused other injuries. While he was hunting bandages among the dead a rifle bullet went thru his right arm.

Extracts from his address follow:

"The old world is on fire! Mad men, with mechanized, motorized monsters, are conducting the greatest march of murder in the history of the world. A war is raging in Europe which completely threatens the future peace and the happiness of free men everywhere.

"We, as a people, must take stock of our position and with determination and courage face our future.

"What is our position?

**Seven Years of Meddling.**

"For seven years, the present administration of our government has meddled in international power politics and has failed to provide us with adequate national defense. It has likewise meddled with our domestic unemployment problem and has failed miserably to solve it also.

"It has attacked private enterprise and so-called big business, causing it to allow its tools and machines of production to deteriorate. And now they call for an unprecedented amount of money for hysterical manufacture of war machinery, without providing us with either a well-defined domestic or foreign policy.

"America, the greatest nation of free men on earth, with the greatest productive possibilities, stands today woefully unprepared.

**Battleships for Fishing Boats.**

"For seven years we have had an administration with full access to the direct lines of communication and information concerning the gigantic preparations of modern machines of war. Yet our battleships have been used for pleasant fishing trips, and we find the secretary of the navy telling us now that we must remodel our ships on the sea. And the general in command of our air force tells us that our ships of the air are also obsolete.

"All this, my friends, while we have been piling high the greatest peacetime debt in history. All this while our youth have been crying for opportunity and ten million citizens have longed for productive employment.

"What is our aim—peace or panic? Are we going to follow the death march of Great Britain and France—are we going to follow an American Chamberlain, talking in pleasant phrases about social reform and a theoretical greater good for a greater number—until we find ourselves lost as a people and our system piled as another skeleton on the graveyard heap of government of yesterday?

**America Must Awake.**

"Valiant America must awake. Loose-thinking men will tell us soon of the wartime weaknesses of a democracy as compared with dictatorship.

"If there is any weakness in America it was not created in wartime. It was created during the last seven years of an incompetent administration.

"The prepared dictators have been working and training their men, producing their motors, machines, ammunition and building morale, while we have piled high a burden of debt, allowed our tools and war equipment to become obsolete, made our people dependent upon the government and weakened our whole structure.

"This administration, by indictment and malignment, caused our people to look with scorn upon big business. But now, with almost frantic appeal, this same administration calls upon the heads of two of the biggest businesses in America to please come to the rescue and please help save and defend America.

**Deception or Incompetency.**

"It is no longer sufficient for them to cry politics when we, as free American citizens, ask these simple questions, 'Did not our government officials know of this war preparation which threatens all free people? If not why not? If they did, why did they not have the courage to tell us? They either deliberately deceived the American people or are so incompetent that they are not fit to handle the affairs of our government longer.

"Why did they not use the billions to give productive employment that we have spent keeping free men in submission on government doles?

**Raises Other Points.**

"Why have we had years of government attack on industry and free enterprise, causing their tools to become outmoded?

"Why haven't we built hundreds of airports and encouraged primary training in all the necessary elements of flying and keeping our planes in the sky?

"Why are we not so strong today that no nation and no man could speak lightly of our effectiveness?

"Has this condition been deliberately brought about to cause fear in the hearts of our people and to cloud their calm judgment?

"Has this national weakness been the result of a deliberate, brain trust scheme to cause a frightened people more willingly to turn over more control to individuals in government power, with the false hope of peace and safety, and thus make the will of the people themselves inarticulate and powerless?

"These are fair questions for free men and women to ask now.

"No administration has ever had more money to spend in the face of impending danger. No administration has ever had so much power and control to protect a people.

"No administration has had such a direct and immediate source of information of an approaching storm. No administration has had such direct facilities of both press and radio to reach into every American home, moving trains and automobiles and yet we were unwarned and we now stand unprepared. Why? is the question America asks.

"That is the question every mother and father of a son of military age has a right to ask, and they are asking it now!"

## *18th District G. O. P. Delegates*

Victor McBroom.

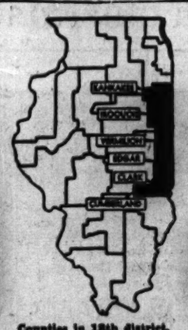

Counties in 18th district.

Karl R. O'Hair.

*This is the seventh in a series of sketches of downstate district delegates to the Republican national convention who will share the task of picking the G. O. P. candidate for President. Today's sketches are of delegates from the 18th district.*

Victor McBroom, Kankakee hardware and automobile dealer, is adept at boosting his party upward from minority status.

When he became G. O. P. chairman of Kankakee county in 1932, after serving 20 years as the central committee's treasurer, the Democrats held every city and township office in the county except that of sheriff and county clerk.

In the eight years since then the Republicans have wrested all the county offices from their political foes except that of state's attorney.

McBroom was born in Hillsboro, Ind., in 1886, but has lived in Kankakee for many years. He was a member of the Kankakee county board of supervisors from 1915 to 1936.

He is married and has two children.

Karl R. O'Hair of Paris, former state representative, is a lifelong resident of that city, where he was born Jan. 9, 1887. He is head of a finance company there and for many years has been active in the civic and political life of his community.

Since 1923 he has been a member and secretary of the Paris board of education. He belongs to numerous clubs and social organizations there. He is a member of the Edgar county Republican central committee.

O'Hair was elected to the state legislature from the 22d senatorial district in 1929 and served one two-year term.

He is married and the father of two children. He and his family live at 220 East Washington street in Paris.

## *19 Planks in G. O. P. Platform*

BY PERCY WOOD.

[Chicago Tribune Press Service.]

Springfield, Ill., June 14.—The Republican state platform adopted in convention here today contained 19 planks, the most important of which demanded adequate national defense but insisted upon no American participation in the wars of other countries.

"The Republican party," the platform declared, "stands for Americanism and peace. The Democratic party stands for internationalism and war.

"We demand, as we have demanded, an adequate national defense to protect the United States against invasion, but we insist that not one drop of blood of American youth shall be spilled on a foreign shore for the purpose of interfering in any European or Asiatic conflict."

**Fifth Column Condemned.**

Fifth column activities were condemned in the 2,500 word platform and the charge was made that "high officials in Washington" have been encouraging these activities.

"We advocate drastic and immediate measures to exterminate all such subversive influences," the document read, and continued with a pledge to enact laws requiring American citizenship as a prerequisite to the issuance of licenses for the practice of the various professions and trades licensed by the state.

After condemning Democratic extravagance and "tremendous increases in taxes," the platform pledged the party, when returned to power, to remove the sales tax from food, eliminate lump sum appropriations, restore "free and open bidding" in the letting of state contracts—"in short, the entire operation of state government will be put on a sound basis."

Platform pronouncements on other important matters follow:

**PARDONS AND PAROLES.**

"We pledge that society will be protected against premature release of hardened criminals from our penitentiaries, and that abuses in the administration of the parole law will be eliminated so that it may properly serve to restore first offenders to useful places in society. The alliance between crime and politics can and must be ended."

**CIVIL SERVICE.**

"The Republican party pledges honest civil service administration. We will stop the illegal solicitation of campaign funds from civil service employés."

**ELECTIONS.**

"We condemn the fraud, corruption and intimidation practices in elections by the Democratic party. . . . We pledge honest elections in this state."

**EMPLOYMENT.**

"Unemployment can only be absorbed by private industry. The first step toward that accomplishment is the restoration of confidence in the administration of our government. This can best be accomplished by the withdrawal of government from competition with private industry. Encouragement and not the hindrance of legitimate business is needed. Neither labor nor the employer should be regimented.

"Until such time as jobs can be found in private industry for every employable person, we pledge ourselves to maintain a program of useful public works for the benefit of the needy unemployed. All jobs on such work should be filled first from the ranks of the unemployed in the community where the project is located without the requirement of the endorsement of any political boss."

**LABOR.**

"The Republican party firmly believes that employés should have the right to organize, free from intimidation and coercion by government or employer, and to engage in collective bargaining thru representatives of their own choosing, for working hours, wages, working conditions, and other forms of mutual aid or protection. We oppose as un-American, and against the interests of labor, the vesting of power in any governmental board to enforce involuntary servitude either directly or indirectly."

**RELIEF.**

"The Republican party believes that one of the first responsibilities of the state is to render assistance to the needy unemployed and to those who, because of advanced age, physical or mental disability, or other handicaps, are unable to properly maintain themselves.

"Frequent recurring crisis, fluctuating payments of relief, and unreasonable delays have left deserving aged and unemployed persons hungry and without funds. The Republican party pledges that adequate relief will be extended to all deserving persons. We pledge home rule in the administration of relief, subject to uniform standards set up by state law."

**OLD AGE ASSISTANCE.**

"The Democratic administration has deceived the aged of this state. The handling of old age assistance and practices regarding old age pensions have been a sham. The Republican party pledges to remove burcratic red tape and deception, and honestly and promptly administer all old age assistance funds on a sound financial basis and absolutely free from political control."

**AGRICULTURE.**

"A workable tariff for the protection of American farm markets.

"Any feasible plan to balance supply with demand and so raise agricultural prices.

"A program to restore and maintain agriculture on a basis of parity with labor and industry.

"Removal of burocratic red tape, extravagance, inefficiency, and political coercion. We favor the extension of local control to the administration of all farm legislation, and a genuine soil building program on lands taken out of the production of the basic agricultural commodities, thereby preventing burdensome surpluses."

**EDUCATION.**

"The Republican party promises adequate state support for all public schools. We will insist upon maintenance of local control."

**WAR VETERANS.**

"We pledge fair treatment to all war veterans, their widows, and orphans."

**CONSERVATION.**

"We pledge to remove the department of conservation from political control."

**WOMEN.**

"Recognizing the important part played by women in our governmental affairs, we pledge ourselves to give them adequate representation in our party councils."

**HOME RULE.**

"We believe that only state-wide questions should be left to the control and management of the state government."

## *Upham Observes Seventh Anniversary as Controler*

Robert B. Upham received congratulations yesterday upon his seventh anniversary as city controler.

# ILLINOIS G. O. P. RIPS DEMOCRATS AS A WAR PARTY

## Pledge of Peace Is Given in State Platform.

[Continued from first page.]

this state as advisory. It did not seek to instruct the delegation.

**Delegates Are Listed.**

The eight delegates at large chosen are Dwight H. Green, Wayland Brooks, Col. Robert R. McCormick, Frank Knox, National Committeeman Hill Blackett, Richard J. Lyons, former United States Senator Otis F. Glenn, and former State Senator William E. King, a spokesman of the Negroes.

The alternate delegates are Mrs. Mabel G. Reinecke of Chicago, Congressman Leo Allen of Galena, Congressman Everett M. Dirksen of Pekin, Superior Judge Oscar F. Nelson of Chicago, Philip W. Collins, a representative of the American Legion; Edward A. Hayes of Decatur, another Legionnaire; State Senator Charles Carpentier of East Moline, and Frank G. Thompson of Mount Vernon.

**Col. McCormick Tells Stand.**

Upon the presentation of the nominating committee's report, James E. Hill of La Salle, permanent secretary, read a telegram from Col. McCormick. It follows:

"Ladies and gentlemen: If you elect me as a delegate to the Republican national convention, I will feel bound by the overwhelming expression of the Republicans of this state in the presidential preferential primary to exert myself continuously and conscientiously for the nomination of Thomas E. Dewey.

"As a soldier who served in a division which lost 23,000 men killed and wounded in the last war, which sacrifice was all in vain, I will vote against and work against any platform pronouncement calculated to involve the United States in the present tragic struggle. Very respectfully, Robert R. McCormick."

**Contest on One Delegate.**

Charles A. O'Connor of Aurora, state's attorney of Kane county, made a fight on Knox before the nominating committee which selected the delegates at large. The vote to place Knox on the slate was 17 to 6.

The regular slate, which contained Knox's name, was submitted by Victor McBroom, chairman of Kankakee county, and Ed Moore seconded its adoption. O'Connor got the floor from Chauncey Jenkins, committee chairman, at that point and said he was against the slate of delegates for two reasons—it contained no women and the name of Knox was on it.

"Today Knox is advocating war," O'Connor said. "Do you want to fall in with presidential candidates of the Democratic party? If you don't, then don't put Frank Knox on this slate. He hasn't learned that you can't drive people to a European war."

The regular slate, with Knox's name on it, then was adopted by the 17 to 6 vote. O'Connor threatened to take the floor when it was read to the convention and protest against Knox. He decided against it at the last minute, however.

**Regarded Blow to Blackett.**

The adoption of the candidates' slate for delegates at large was regarded as a blow to National Committeeman Blackett's hope for approval of a slate that would be largely favorable to him. The candidates, with the exception of Green, whose declaration of neutrality was a disappointment to Blackett, have lined up solidly behind Werner W. Schroeder for election as committeeman at Philadelphia. All except one or two of the new delegates at large will vote for Schroeder and are believed to insure him a substantial majority of the 58 votes in the delegation.

The three candidates nominated for university trustees are Park Livingston of Hinsdale; John R. Fornof, Streator newspaper man, and Mrs. Helen Matthews Grigsby of Pittsfield, a former trustee.

Because of a question whether a fourth university trustee is to be elected on Nov. 5, the convention did not adjourn sine die but took a recess. There is a vacancy on the board caused by the death of Trustee Louis C. Moschel of Pekin, but Gov. Henry Horner has not called a special election. If he does issue a call, the convention will reassemble in skeleton form and, in that event, Harold [Red] Grange may be the nominee.

## *Municipal Judge Green Undergoes an Operation*

Judge Thomas A. Green of the Municipal court underwent a surgical operation at the Grant hospital yesterday. His condition was reported satisfactory last night.


THE FAIR

AMONG OUR FATHER-REACHING GIFTS ARE THESE

PERFORATED "ELASTIC-GLASS"

BELTS AND BRACES, EACH $1

They stretch and bend with your body—never out of shape, never lose elasticity! Water-proof, perspiration-proof, and easily washed. Belt includes metal buckle. Your choice, in transparent gift box, $1.

STREET FLOOR—Also Oak Park.



*Gay Summertime Styles Will Be Shown in Our Fashion Show Today—Harding's Dining Room—Seventh Floor—12:30 to 1:15 and 1:30 to 2:15*

THE FAIR

AT OUR 3 STORES

STATE ST. STORE Ste Ave 2500 | OAK PARK EUclid 9600 | MILWAUKEE AVE. BRunswick 2500

NOT A WRINKLE IN A WEEK-END!

RAYON JERSEY DRESSES

EXPENSIVE LOOKING MODESTLY PRICED $6.95

Figure conscious rayon jersey has a sculptured cleanness of line that makes for beauty on any woman—it is besides, the best hot weather fabric we have found! Smart shoppers will note the newness of the scalloped pique collar against the stripes of the dress sketched. In black, white, pastels. Sizes 14 to 20. $6.95.

THIRD FLOOR, Avenue Frocks

THE MOST FASHIONABLE LAPEL ORNAMENT IS THE MOST PATRIOTIC:

THE FLAG 97¢

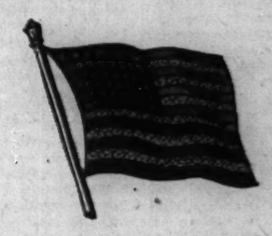

48 glittering rhinestone stars for each State dipped into the field of blue enamel, and 78 eye-catching rhinestones all along the white stripes (126 rhinestones in all) alternated by red enamel stripes—a proudly waving flag on a sturdy mast, with a safety-clasp so that the pin is securely fastened, for 97c.

STREET FLOOR—Also Oak Park and Milwaukee Ave.

RETURN ENGAGEMENT FOR FOAM WHITE

RAYON JERSEY TURBANS

WEAR THEM WITH EVERYTHING! $2

For the sleekest look in the world and comfort second to none—wear a TURBAN! In foam white rayon jersey, beautifully draped, they're fashion's best bet! Flattering to any age, any type. 21½ to 23 headsizes. Sketched above, $2.

THIRD FLOOR—Also Oak Park.

SUMMER'S MOST POPULAR COATS!

WHITE TOPPERS

THEY LOOK FAR MORE EXPENSIVE THAN $10.95

You'll motor in this smart topcoat, walk in it, sling it over Summer cottons . . . it's one of the most popular styles we've had for Summer! Of fine basket weave wool with lining of rayon crepe, it's a beauty in tailoring and style! (Note sketch.) White and navy. 12-20. $10.95.

THIRD FLOOR—Also Oak Park.

NOW PLAYING!

SLACK SUITS FOR GIRLS

REGULARLY $1.95 $1.59

It's a slack season for girls who get out to play! These spun rayon slack suits are well-tailored, full cut with inner-outer blouse in a contrasting color. Sizes 8 to 16. $1.59.

GIRLS' SWIM SUITS, $1.95 and $2.95

SECOND FLOOR Also Oak Park

YOURS FOR THE BASKING!

"PETTY GIRL" SWIM SUITS

BY JANTZEN $6.95

A famous American artist conceives the suit of the season . . . a super fitting Jantzen with the elasticity knit in, to give you super control. Adjustable quarter skirt, Princess type brassiere. Bahama blue, aqua, black. Sizes 34 to 40. $6.95.

THIRD FLOOR SUN 'N' SURF SHOP—Also Oak Park

STEPS IN THE WHITE DIRECTION!

WHITE SUMMER AIR-STEPS $6

Such beautiful shoes—such comfortable shoes—you'll wonder how we can offer them for so little! Six of many styles are sketched—in white, brown and white or blue and white. If you don't know the cushiony comfort of Air-Steps, ask to try the Pebble Test which demonstrates the remarkable Magic Sole. Inexpensive at only $6.

THE FAIR—Second Floor—Also Oak Park.

# Illinois Republicans Hold Convention on Note of Harmony—Brand Democrats as War Party

GENERAL VIEW OF THE REPUBLICAN STATE CONVENTION IN ARMORY AT SPRINGFIELD YESTERDAY
[TRIBUNE Photo.]
(Story on page 1.)

[TRIBUNE Photo.]

Three prominent women at the Republican convention were, left to right: Mrs. Dwight H. Green, wife of nominee for governor; Mrs. Bertha Baur, national committeewoman, and Mrs. Wayland Brooks, wife of nominee for senator.

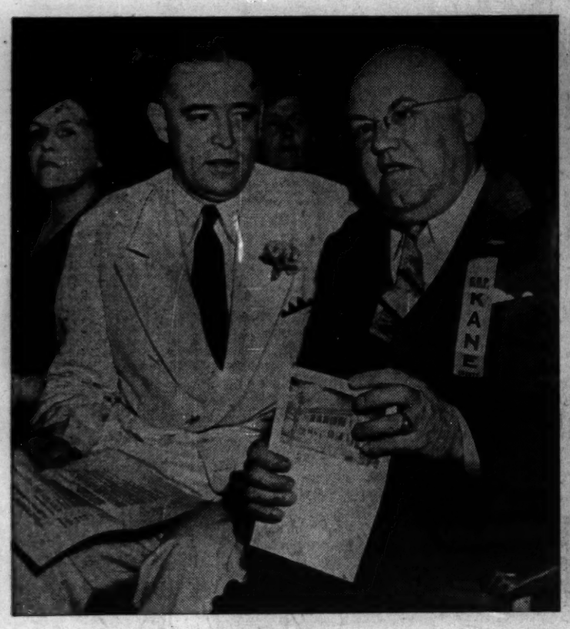


[TRIBUNE Photo.]

Hugh W. Cross (left) of Jerseyville, permanent chairman of the convention, and Justus L. Johnson of Aurora.

[TRIBUNE Photo.]

Mrs. Alfred Greening (left) and Mrs. Evan Howell, both of Springfield, listening to convention speeches.

[TRIBUNE Photo.]

Dwight H. Green (left) of Chicago, nominee for governor, and Wayland Brooks of Chicago, nominee for United States senator, as they appeared together yesterday at the Republican state convention in Springfield.

# GREEN SUMMONS VOTERS TO OUST STATE MACHINE

## Charges Corruption of Government.

Springfield, Ill., June 14 [Special].—Dwight H. Green pledged to the Republican state convention today that, if he is elected governor next November, "corrupt machine politics will be cleaned out of every department of state government.

"Lump sum appropriations will end," Green declared. "Civil service will be extended and rigidly enforced. The gains made by labor will be protected and its representatives given proper part in state councils"

Green paid tribute to his primary opponent, Richard J. Lyons, "whose staunch Republicanism and devotion to country tower above his personal ambition."

"No man in Illinois," Green told the great crowd in the state armory, "was quicker to pledge his loyalty to me after the primary or to lead his valiant followers to join our forces than that indomitable 'happy warrior' of Libertyville."

**Fight Against New Deal.**

"We meet here," Green continued, "not as party candidates speaking in party terms, but as men charged with the solemn duty of leading the independent voters of Illinois, Democratic and Republican, in their contest with the forces of the New Deal and the pay rollers of the Kelly-Nash-State house machine. In this fight we ask the help of those splendid, stalwart Democrats who have seen the name "Democrat" used to cover foreign theories of government and cloak the misdeeds of men who disgraced the party name.

"We welcome all genuine Democrats into this struggle to free Illinois from corrupt machine rule and give it and our nation the kind of government which has made it great, under both Democratic and Republican administrations. This is the fight of every voter who believes that we must keep American self-government and the American system of private enterprise.

"Hundreds of thousands of serious minded, honest Democrats have tried in vain to rid Illinois of the Kelly-Nash-State house machine. Since 1936 this state has witnessed four vicious Democratic primary fights. Loyal and conscientious Democrats, who put the welfare of their state and city above party loyalty, have tried in vain to crush the Kelly-Nash machine.

**Serious State Problems.**

"The people of Illinois have serious problems to solve. No state has produced so many shocking scandals or revealed such wanton waste and corruption as Illinois has in the past seven years. The Kelly-Nash machine in Chicago has joined hands with the state house machine in Springfield and together they have looted the state treasury and parceled out state offices, contracts, and jobs.

"We have heard much about fifth columns of late but such enemies are not limited to traitors who seek to sabotage industry and overthrow our government. The leaders of a corrupt political machine whose greed and tyranny cause our people to despair and to forsake self-government are our most dangerous fifth column.

"The fifth column that must be defeated in Illinois is the Kelly-Nash-Springfield Democratic machine. The fifth column democrats, who drop their Kelly-Nash-Nudelman parachutists into every precinct in Illinois to corrupt elections and undermine free government, will be driven out of Illinois by the aroused, militant citizens who will vote Republican on November 5th.

**Patronage and Spoils.**

"We can barely mention the record of the state Democratic machine today. In brief, every agency, office, and function of state government has been seized as patronage and spoils. The cost of state government today approaches 250 million dollars a year. This money is collected from the pay envelope and income of the average citizen.

"Thousands of useless jobs have been added. Contracts for roadbuilding and supplies of state institutions have been sold on the political auction block. The 'little black book' containing the record of slush funds and contractors' assessment is still in hiding, but the nation knows that its pages include one of the most sordid stories in the history of any state.

"Public welfare and the administration of relief and old age assistance have been seized as spoils. Civil service has become a mockery while the scandal of slush funds forced from state civil service employés has been carried on front pages. The public school system has been forced to pay tribute to the machine.

**National Guard Demoralized.**

"The National Guard, our line of defense to stand beside the regular army while the nation is mobilizing, has been demoralized. Seniority and proven ability are no longer the things that determine promotion. Enlisted men are forced to work for Democratic candidates or lose the small sum they are paid.

"The typhoid epidemic at the Manteno hospital took the lives of 60 of our unfortunate citizens and brought to the light of day the inefficiency and politics in welfare institutions. Wholesale escapes from the St. Charles school for boys have resulted from political misrule. The state police, guardians of the safety of our highways and homes, have become a part of the spoils.

"We are not in this contest as Republicans against Democrats. We are in a fight to determine whether this great state, rich in its natural resources, its forest and farms, its mines and factories, its orchards and oil fields, its villages and great cities, is to be freed from the tyranny of tribute of a corrupt Democratic machine. It is this great issue that we must carry to the tax burdened, long suffering, independent voters, Republicans and Democrats alike."

## DICK TRACY—LAND HUNGRY

SCENE: WOMEN'S PRISON DINING HALL WHERE THE INMATES ARE VIEWING THE WEEKLY MOVIE SHOW...
IT'S HIM! YES--IT'S HIM!
WHAT AILS YOU? HAVE YOU GONE NUTS?
THAT NEWSREEL! THAT NEWSREEL! STOP IT! FIND OUT WHERE IT WAS TAKEN. THERE'S A MAN IN THERE THAT—
WHAT ARE YOU TALKING ABOUT? ARE YOU OUT OF YOUR HEAD?
PERHAPS THIS IS A MENTAL CASE.
HOLD THAT NEWSREEL AND CALL DETECTIVE TRACY! I WANT HIM TO SEE IT!
YES, SIR! THAT'S WHAT I'LL DO! I'LL OFFER TO BUY THE PLACE. IT'LL MAKE A PERMANENT HIDEOUT FOR ME. I'LL BUY 'EM OUT!

## G. O. P. PRESIDENTIAL ELECTORS NAMED AT ILLINOIS CONVENTION

Springfield, Ill., June 14 [Special].—The 29 persons chosen at the G. O. P. state convention here today to cast that many electoral votes for the Republican nominee for President, if the Republican party carries Illinois on Nov. 5, follow:

Dist.
1—ARTHUR BROCKE, Stevens hotel, Chicago.
2—ANDREW C. METZGER, 7444 Blackstone avenue, Chicago.
3—WILLIAM F. PROPPER, 1450 Lincoln avenue, Dolton.
4—CHAS. J. GRABLONSKI, 1311 West 51st street, Chicago.
5—ABRAHAM M. LIEBLING, 1311 South Halsted street, Chicago.
6—JOHN DUFF, 3509 Franklin boulevard, Chicago.
7—ROY F. THIESSE, Chicago.
8—EDWARD KOWALSKI, 1933 North Wood street, Chicago.
9—WILLIAM J. KELLY, 1411 North State parkway, Chicago.
10—JOHN HOELLEN JR., 1842 West Larchnet avenue, Chicago.
11—HATTIE GLOSS, Wayne.
12—SILAS HAGEN, Morris.
13—ARTHUR B. GALLAWAY, Freeport.
14—J. E. DERTINGER, Bushnell.
15—B. M. CHIPERFIELD, Canton.
16—W. W. WRIGHT, Toulon.
17—CHARLES R. CARNAHAN, Lexington.
18—V. D. STEWART, Paris.
19—DR. JOHN F. LAWSON, Sullivan.
20—HENRY B. CORRIE, Winchester.
21—OSCAR BECKER, 623 South 5th street, Springfield.
22—JOHN D. BIGGO, Greenville.
23—JAMES A. EATON, Newton.
24—C. ROSS REYNOLDS, Vienna.
25—JESS E. MILLER, Cairo.

At large—DAVID BRILL, Chicago; FRED RUNDQUIST, Rockford; AUGUST BODE, Cairo, and MRS. ELLA K. MOSLEY, Metropolis.

## KELLY RETURNS, CONFIDENT OF TRANSIT LOAN

Mayor Kelly, on his return from Washington, D. C., yesterday, said he was confident that a 25 million dollar loan can be obtained from the Reconstruction Finance corporation to help finance Chicago's proposed traction unification. The mayor conferred in Washington with Jesse Jones, federal loan administrator, and RFC officials about the loan prospects.

Ald. James R. Quinn, chairman of the city council transportation committee made public yesterday a memorandum received from the transit lines on the synopsis of the unified traction ordinance released by the city June 4.

The city and the lines on May 25 reached a substantial agreement on terms of the ordinance. No major changes were suggested by the companies' officials in their memorandum. One condition they proposed was that any future special tax or license expense levied by the city on the unified company be deducted as a credit from compensation to the city for use of streets.

## STUDIES AT NIGHT 17 YEARS TO GET COLLEGE DEGREE

Northwestern university was proud of George J. Behnke yesterday because it took him 17 years to win his bachelor of science degree. Here's why: The only time he could study and attend classes was in the evening, because he works days and supports a wife and two children.

Behnke lives at 4647 Deming place. When he was 19 years old he got a job with the Western Electric company but resolved not to let that keep him from having a college education. So he enrolled in the university's school of commerce for classes two nights a week.

Behnke, who is still with the company, will receive his degree at the university's commencement this afternoon, with his wife and children watching him. Then he'll begin work on his master's degree, which he expects to get in three more years.

## Go to Church Sunday

*"For there is one God and one mediator between God and men, the man Jesus Christ."—1. Timothy ii., 5.*

CHRISTIAN SCIENCE.

### CHRISTIAN SCIENCE CHURCHES

TWENTY-TWO BRANCHES OF THE MOTHER CHURCH, THE FIRST CHURCH OF CHRIST, SCIENTIST, IN BOSTON, MASSACHUSETTS, ARE IN CHICAGO.
Sunday service, 10:45 a. m.
Twentieth Church, 10.
Thirteenth Church, 10:30; Sixth Church, 11. Also afternoon or evening.
SUBJECT JUNE 16.

**"God the Preserver of Man"**

Sunday school for pupils up to 20 years. Wednesday evening meetings, 8 o'clock, include testimonies of Christian Science healing. (Also 12 noon at Seventeenth Church.)

**Downtown Reading Rooms,**

8 S. Michigan and 11 S. La Salle.
Each of the twenty-two churches maintains a free public reading room, where the Bible and authorized Christian Science literature may be read, borrowed or purchased.

**Radiocasting.**

C. S. Program: Mon., Wed., and Fri., 7:30 to 7:45 A. M., WJJD (1130 k. c.).
Monitor News: Mon., Wed., and Fri., 7 P. M., WHIP (1480 k. c.).

**Free Lecture**

By Member of the Board of Lectureship of The Mother Church.
TOMORROW—NINETEENTH CHURCH—3:30 P. M. By George Channing.

## DEWEY THANKS HIS BACKERS IN ILLINOIS G. O. P.

### Wires His Greetings to State Convention.

Springfield, Ill., June 14 [Special].—The Republican state convention received a telegram this afternoon from Thomas E. Dewey of New York expressing thanks for its action earlier in the day in adopting a resolution calling the attention of national convention delegates to the vote given him. His telegram follows:

"May I ask that you extend my greetings to the delegates assembled in convention as the representatives of the Republican party in Illinois. In my visits to Illinois and to other states in all section of the country I have seen a marked resurgence of Republicanism that is due mainly to the excellent and patrotic work of the rank and file of the Republican party workers.

**Voices His Appreciation.**

"I shall always be grateful to the Republican organization of Illinois for the cordial receptions accorded me in your great state and for the splendid vote of confidence which it evoked in my behalf at the primary on April 9.

"In a world gone mad our party is determined to exert every effort for the welfare of America. Thanks to Republican vigor, defeatism has been defeated in this country and we are prepared vigorously to furnish leadership to the people in their desire for peace and security.

"The Republican party is going forward to victory in November."

**Text of Resolutions.**

The text of the Dewey resolution adopted by the state convention follows:

"Whereas, pursuant to, and in compliance with, the primary election laws of the state of Illinois, the name of Thomas E. Dewey, candidate for the Republican nomination for President of the United States, was printed upon the primary ballot of the Republican party at the primary held in the state of Illinois on April 9, 1940; and

"Whereas, the primary election law provides that the vote for President of the United States shall be for the sole purpose of securing an expression of the sentiment and the will of the party voters with respect to candidates for nomination for said office, and the vote of the state at large shall be taken and considered as advisory to the delegates and alternates at large to the national convention of the respective political parties, and the vote of the respective congressional districts shall be taken and considered as advisory to the delegates and alternates to the national conventions of the prospective political parties; and

"Whereas, Thomas E. Dewey received 977,225 votes out of a total of 1,143,662 cast by the Republican primary electors in the state at large; and

"Whereas, Thomas E. Dewey received an average of over 85 per cent of all Republican primary votes cast in the various congressional districts;

"Therefore be it resolved that the Republican party in Illinois in convention assembled expresses its appreciation and commendation to Thomas E. Dewey for the contribution which he has made by his efforts not only in this state but thruout the nation to a revival of interest in the American system of government and the principles of the Republican party."

## CIRCUIT COURT JUDGES ELECT P. J. FINNEGAN NEW CHIEF JUSTICE

Judges of the Circuit court elected Judge Philip J. Finnegan as their chief justice yesterday. He will succeed Chief Justice Cornelius J. Harrington July 1. Judge Harrington will be head of the chancery division and will continue to hear divorce cases. Judges Robert Jerome Dunne, Finnegan, George Fred Rush, and Stanley H. Klarkowski will sit in the chancery division.

Judge Finnegan.

The judges chose Judge William V. Brothers head of the law division and Judges Walter J. La Buy and Julius Miner to serve in the Criminal court with a third Circuit court judge to be chosen next week.

Criminal court judges are drawn from the Circuit and Superior court benches. The chief justice of the Criminal court is to be chosen from the Superior court this year, since the Circuit and Superior courts alternate the post. The Superior court judges will meet Thursday to name the Criminal court's chief justice.

## CROSSWORD PUZZLE

**HORIZONTAL**

1. Arrow poison (var.)
7. Subterranean bud
11. Brink
14. Helpful
15. Toilet case
16. Part of "to be"
17. Erudite person
18. Eastern European
19. Beetle
20. Moroccan coin
22. Apparent
24. Boon companion
27. Crustacean
29. Release
30. Space
32. Restricted
35. Conduct
36. Thoroughfare
37. Goddess
40. Execute
42. Craft
44. Beam
45. Merited
47. Join onto
48. Ensign
49. Fop
50. Loosens
53. Tissue
56. Combining form meaning three
57. Bureau
60. Top part
62. Avail
63. Single thing
65. Speaker
69. Fish
70. Ecclesiastical court
71. Narrow band
72. Being
73. Jug
74. Acquired by service

**VERTICAL**

1. Beaker
2. Exercise
3. Color
4. At a distance
5. Pertaining to Norse literature
6. Platform
7. Egyptian god
8. Shoshonean Indians
9. Entice
10. Trinkets
11. Wireless
12. Fetters
13. Fuse
21. Light
23. Cut down
24. Less colorful
25. Exhibition ring
26. Green
28. Tavern
31. Fuss
33. One who regards awesomely
34. Swamp grass
36. Look over
37. Introduction
38. Slip by
39. Flower
41. Restore confidence to
43. Sorrowful
46. Profit
48. Egyptian god
50. Evolve
51. Willful firing
52. Plant beginnings
54. Unrestrained
55. Blood vessel
58. Sufficient (Poetic)
59. Ceremony
61. Mortality table
64. Paving substance
66. Metal
67. Unclose
68. Russian

**PUZZLE OF FRIDAY, JUNE 14, SOLVED**

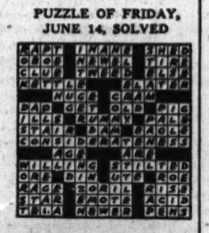

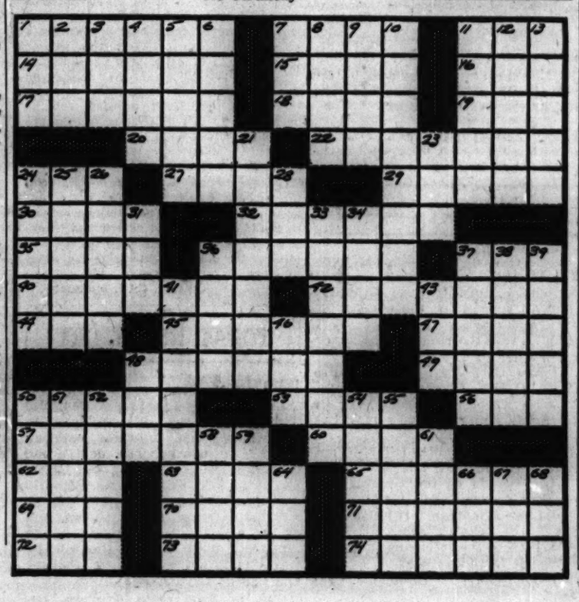

## WARRING UNIONS TIE UP 18 SHIPS AT LOS ANGELES

### Stalled Cargo Includes Wood for Planes.

Los Angeles, Cal., June 14 [Special].—Factional strife between warring labor unions today tied up 13 American flag ships in Los Angeles harbor and interfered with the operations of five foreign ships.

Ship owners protested that the disruption of water commerce in these uncertain times is an intolerable imposition upon the public. Among the paralyzed cargoes is wood for military airplane manufacturers.

The interunion troubles began several weeks ago when C. I. O. members started picketing the Consolidated Steel corporation's shipyard in Long Beach. The action was in protest against the corporation having granted a contract to an American Federation of Labor union.

**Union Foes Retaliate.**

The C. I. O. then attempted to organize café employés in the area of San Pedro, Wilmington, and Long Beach. The A. F. of L. Culinary union retaliated by picketing the docks which employ members of Harry Bridges' C. I. O. International Longshoremen's and Warehousemen's union.

Today waitresses and bartenders, supported by sympathizers, a picket force 200 strong, paced the docks keeping their C. I. O. foes from work. They received help from Bridges' bitterest foes, Dave Beck's A. F. of L. Teamsters union, and from the independent Marine Firemen's union.

The refusal of firemen to go thru the picket line and get up steam to work ship winches kept the C. I. O. longshoremen from loading or unloading cargoes. Truck drivers refused to deliver or receive cargo thru the picket line.

**Seek to Preserve Order.**

While the A. F. of L. picketing was in progress on the docks, C. I. O. men picketed waterfront eating places manned by A. F. of L. workers.

In an effort to preserve order during the union warfare, Los Angeles uptown police sent five cars of officers to San Pedro and the state board of equalization ordered the closing of every drinking place in lower San Pedro.

On behalf of themselves and the public, ship operators protested against the interunion strife thru F. J. McGowen, president of the Waterfront Employers' assocation. He termed the situation grave.

"Disruption of water-borne commerce in this critical period," he said, "is intolerable and unforgivable, for it ties up cargoes intended for public consumption and those essential to the President's defense program."

## Col. Edward Davis Made Legion of Honor Officer

Col. Edward Davis, who commanded the Illinois military area until a year ago, when he retired from service, was decorated with the order of the Chevalier of the Legion of Honor yesterday by Rene Weiller, French consul general in Chicago. The ceremony took place in Col. Davis' home, 1134 Hinman avenue, Evanston. During the world war Col. Davis was attached to the French forces in Macedonia and later with those associated with Gen. Allenby's Palestine campaign.

*Store Hours: 9:30 A. M. to 5:30 P. M.*

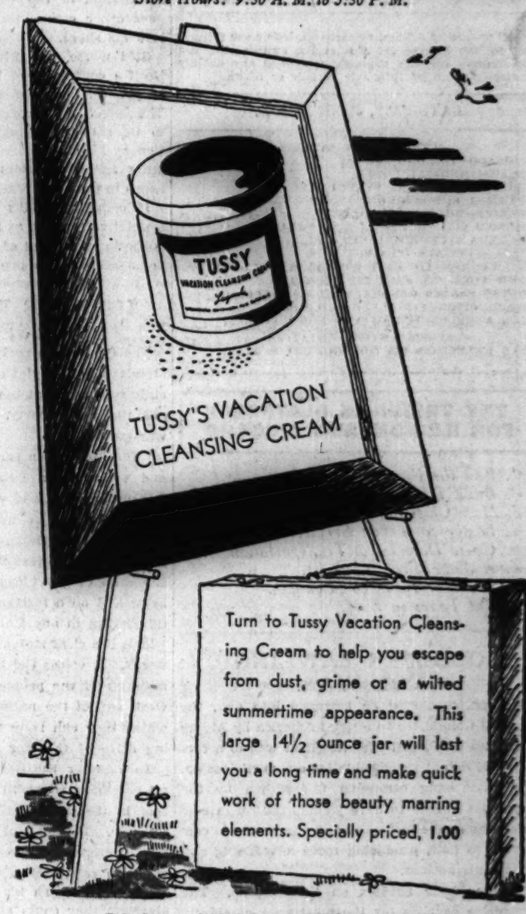


Turn to Tussy Vacation Cleansing Cream to help you escape from dust, grime or a wilted summertime appearance. This large 14½ ounce jar will last you a long time and make quick work of those beauty marring elements. Specially priced, 1.00

*Telephone and Mail Orders Filled. State 2000.*

**CARSON PIRIE SCOTT & CO**

*Cosmetics, First Floor.*

# Inverness

***A planned, protected community of countryside homes near Barrington . . . . . priced so that even younger families may share its advantages.***

**Distinctive country homes with spacious grounds on lanes winding through 1300 acres of rolling upland, protected by its own vast area plus prudent restrictions, only 39 minutes from the Loop via North Western Railroad, yet miles from congestion . . . *this is Inverness!* . . . the finer, fresher place to live.**

Inverness

**The above view shows a portion of Inverness, indicating its breadth and careful planning. Most homes in this central section are already occupied, even before this first advertisement. Such early approval by responsible families suggests that you, too, should visit Inverness . . . today! See this community in the making, visit the homes under construction as well as those completed.**

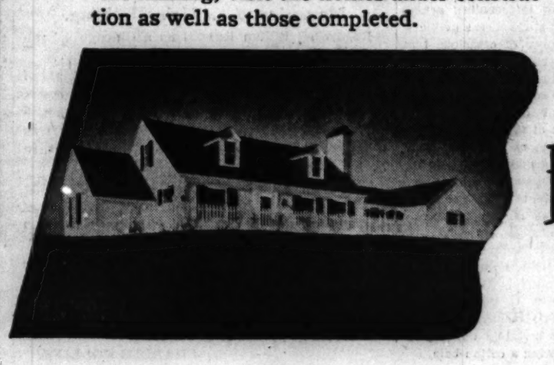

*This home, having 4 bedrooms and 2 baths, is among those designed by Bertram A. Weber and erected adjacent to our own golf course. Its price is $14,000; others range from $10,000 to $20,000, including land, none less than 1 acre. Separate tracts may be secured for private building. Restricted.*

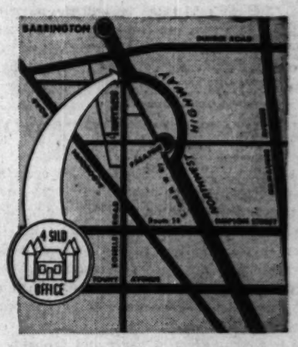


**Inverness Properties**

of Arthur T. McIntosh and Company
160 N. La Salle Street Chicago
*Telephone* Franklin 2040

# Chicago Daily Tribune

THE WORLD'S GREATEST NEWSPAPER

FOUNDED JUNE 10, 1847

ENTERED AS SECOND CLASS MATTER MAY 14, 1903, AT THE POSTOFFICE AT CHICAGO, ILL., UNDER ACT OF MARCH 3, 1879.

All unsolicited articles, manuscripts, letters and pictures sent to The Tribune are sent at the owner's risk, and The Tribune company expressly repudiates any liability or responsibility for their safe custody or return.

SATURDAY, JUNE 15, 1940.

THE TRIBUNE OFFICES.
CHICAGO—TRIBUNE SQUARE.
TOKIO—IMPERIAL HOTEL.
LONDON—135 FLEET STREET.
PARIS—1 RUE SCRIBE.
BERLIN—HOTEL ESPLANADE.
MEXICO CITY—QUETZALCOATL PALACE.
PANAMA CITY—HOTEL CENTRAL.
RIGA—STETINES IELA 2.
MILWAUKEE—110 EAST WISCONSIN BUILDING.
NEW YORK—220 EAST 42D STREET.
DETROIT—8-265 GENERAL MOTORS BUILDING.
WASHINGTON—815 ALBEE BUILDING.
LOS ANGELES—SPRING AND FIRST STREET.
SPECIAL REPRESENTATIVE.
SAN FRANCISCO—155 MONTGOMERY STREET.


## THE TRIBUNE'S PLATFORM FOR ILLINOIS AND CHICAGO

1. *End the Parole Business.*
2. *Build Deathproof Highways.*
3. *Make Chicago the First City in the World.*
4. *Faster Suburban Service.*
5. *Up to Date Local Transportation.*
6. *A Lake Front Airport.*
7. *A Motor Ferry to Michigan.*
8. *Cut Taxes in Half.*

## OLD MEN BAWLING FOR WAR.

If America should be betrayed into war, the so-called Committee to Defend America by Aiding the Allies may boast that its effort was to a considerable extent responsible for our participation. The advertising campaign undertaken by the committee is said to have yielded $20,000 in contributions in the last week and the money is continuing to flow, promising more advertising and more contributions.

The spectacle borders on the obscene. The committee consists for the most part of elderly ladies and gentlemen who aren't going to fight in any war which they may promote. Of course they do not say in so many words that they wish to see America declare war; they are advocating only material aid as distinguished from the sending of an expeditionary force. They believe, or pretend to believe, that the distinction is both reasonable and honorable. In fact, they are asking this country to adopt the despicable policy of declaring that Englishmen and Frenchmen are dying for us, but we will not die for them, nor even for ourselves. We will let Georges and George do it. We are to enjoy the fruits of victory without paying the price for it.

That position is immoral, and precisely for that reason is untenable. It is difficult and, indeed, it is impossible to credit the members of this committee with being so shortsighted. They must know in their hearts that if we go as far as they demand we go, we cannot stop there. The expeditionary force and the casualty lists must follow inevitably.

Few names of members of the committee will appear on these lists. The dowagers will knit their sweaters and roll their bandages, and the ageing gentlemen will fight the war in the comfort of the club. They will derive a considerable satisfaction from the accounts of the valor of the American soldiers and will know little about the sufferings.

It is charitable to assume that these elderly ladies and gentlemen are not thinking ahead to the social and economic disorganization that will follow the next war as certainly as it did the last and every other war. If they are thinking about it, they can quiet their misgivings with the knowledge that chaos won't bother them for long. They are nearing the end of their days and they have enjoyed the good things of life. Let the future take care of itself. If they succeed in fastening a dictatorship on their country, overwhelming it with debt, slaughtering a generation, and planting the seeds of discord, they won't be around to gather the harvest.

Going into war is not a reversible process. Once a nation is in, it is in to the end, come what may. Once the step has been taken, the consequences, however bitter, however costly, must be accepted. The common sense of the nation knows that. Every day this newspaper, and we have no doubt many other newspapers as well, receive great piles of letters from readers who are alarmed at the eagerness of the administration, abetted by self-appointed committees, to involve our country in war. The Voice of the People is at least 10 to 1 against war or steps toward war.

These writers are not cowards or hyphenates. They are thoughtful and most of them are literate men and women. Only the fewest of them have the slightest use for Hitler, Mussolini, or Stalin. These Americans want America to stay out of war because they do not see that anything we might gain from participation will be worth what war will certainly cost this country. They are not letting their hatred for the dictators and sympathy for the beleaguered allies capture their minds. They can still think beyond the moment, and it is because they are thinking and not yielding to emotion that they want to stay out of war. Their voice is the voice of those who will fight the war and pay for it.

## THE BRIDGES DEPORTATION BILL.

The bill which the house has passed ordering, by name, the deportation of Harry Bridges leaves a bad taste. But however doubtful the wisdom of the procedure being followed may be, the situation that has caused congress to adopt this drastic method is far more distressing.

Harry Bridges should be deported. Thru all of the whitewash daubed on him by Secretary Perkins and Dean Landis, the facts stand out that he is a communist at heart and probably in name who for years has been engaged in sabotaging our maritime industry on the west coast. So long as he remains in power Stalin can blockade our pacific ports.

The constitution forbids congress to pass bills of attainder, by which process a legislative body finds a person guilty of a crime and fixes his punishment. The Bridges deportation bill does not violate this provision. It is a well settled law that aliens enter this country and maintain residence here as a matter of privilege and not of right.

Thus Bridges is not being deprived of any rights if he is deported, nor is he being punished. He is merely being denied extension of a privilege which he has long abused and which should have been withdrawn from him long ago.

The deportation bill nevertheless comes too close to a bill of attainder, in substance but not in legal form, to be palatable. It is of dubious effectiveness. Bridges is a symbol of communist domination of the west coast ports. When he goes other communists will be waiting to step into his shoes.

Still worse, the introduction of the bill is in itself a confession of the inability of our system of general law, applicable to all, to protect us. The defect, more correctly, is not in the law but in its maladministration, perversion, and violation by Madam Perkins, the labor board, and the other fellow travelers that President Roosevelt keeps in power at Washington.

If congress thinks the situation demands a legislative remedy, as it surely does, that remedy is the impeachment of Secretary Perkins, not the deportation of her protége.

## ILLINOIS REPUBLICANS SPEAK.

The Republican party in Illinois has hoisted its standard in the platform plank adopted by the state convention at Springfield. The Republicans are the peace party. The Democrats are the war party.

"The Republican party stands for Americanism and peace. The Democratic party stands for internationalism and war.

"We demand, as we have demanded, an adequate national defense to protect the United States against invasion, but we insist that not one drop of the blood of American youth shall be spilled on a foreign shore for the purpose of interfering in any European or Asiatic conflict."

This is a clear statement. It contains no weasel words. It voices the hopes of the overwhelming majority of the people of Illinois, of the middle west, and of the nation. It is a standard about which they can rally to stop the hysteria-breeding drive of the war mongers.

To appraise the Republican stand by the lowest possible standard, that of political expedience, this is the only platform on which the party can win. The folly of trying to match the war-like utterances of President Roosevelt is apparent. No candidate whom the Republicans nominate could match his recklessness, and no war platform they could adopt could keep step with his day to day disregard of the interests of the American people. If Americans want war, they are going to vote for a third term.

If the intrigues of a few party apostates and fifth columnists should sway the convention at Philadelphia away from the clear course charted at Springfield, the Republican party will lose the election. It will deserve to lose the election, because it will have betrayed the people.

## PARIS AN OPEN CITY.

In view of what the Germans did to Warsaw, Rotterdam, and a number of smaller cities in their destructive trail across Europe, many Americans had heavy hearts as they contemplated what the Nazis might do if they succeeded in taking the capital city of their ancient enemy. The one encouraging development in the war so far is the willingness of Hitler to recognize the designation of Paris as an "open city" and to accept its surrender as such.

There are, after all, rules established by the customs of nations which limit what a nation may do in reducing an enemy to submission. One of these rules is that the force applied must not go beyond what is necessary in attaining an objective. Open or undefended cities are given a special status in the rules of war.

In the regulations annexed to the Hague convention of 1907 respecting the laws and customs of war on land it was provided that towns, villages, dwellings, or buildings which are undefended must be spared bombardment. Prof. Charles Cheney Hyde in his treatise on international law points out that a town does not necessarily cease to be defended because it lacks fortifications, and that conversely an unfortified place possessing a military force or a population rising in armed resistance must be regarded as defended. When any means are taken to prevent an enemy from occupying it a place cannot be considered undefended. "The price of immunity to bombardment is that the place shall be left open for the enemy to enter."

Paris apparently met all of the conditions and was not assaulted. This in itself is significant. For it has been asserted that in the last war the immunity of open cities was not recognized by the Germans, and the Carnegie endowment for international peace has published a list of instances of alleged deliberate bombardment of undefended places by the Germans following 1914. The sparing of Paris may be explained, perhaps, as evidence of Hitler's fear of arousing world opinion against him. At any rate, the world will rejoice that the beloved city and all its treasures have not been reduced to ashes and rubble. That profanation, at least, has not been committed.

## *Editorial of the Day*

### ART CRISIS AT POTEAU.

[Tulsa Tribune.]

The citizens of Poteau are greatly incensed over a new mural in their postoffice which has just been completed by a girl from Rochester, N. Y., on funds provided by the federal works agency.

The mural, it appears, features a cotton picking scene, altho any one who knows LeFlore county is aware that cotton growing is of little importance there. Specifically, the irate townspeople object to what they describe as the "wooden face expressions" on the characters depicted thereon, the fact that the cotton pickers are all wearing new, clean clothing, and—worst of all—the figure of a youth carrying a cotton bale. All persons from points south of Rochester, N. Y., know that cotton bales weigh about a quarter of a ton.

During the last seven years in which the New Deal has been spending a few modest millions in "fine arts" projects for the relief of impecunious artists and the edification of the unartistic general public it has become apparent on a number of occasions that the boys in Washington are no hotter as art connoisseurs than they are as recovery experts. A lot of the work has been plainly lousy and some of it has carried "social messages" reminiscent of soviet political posters. It is true that the cost of this work, while it might have staggered any previous administration, didn't bulk large in the New Deal budget, but still the money might have built a few dozen warplanes and thus slightly lessened the current defense "emergency" which the administration is now frantically viewing with alarm.

If the young lady from Rochester has made any mistakes in her painting it is merely because she is expressing the philosophy of her bosses. For to an administration that publicly doubts if the people of America ever will be even slightly inconvenienced by a 45 billion dollar debt there is certainly nothing remarkable about a youngster hoisting a cotton bale.

## A LINE O' TYPE OR TWO

*How to the Line, let the quips fall where they may.* Reg. U.S. Pat. Office

### MR. PEPYS GOES TO COLLEGE.

15th June—Today I will be like the old fellow in "You Can't Take It with You" who made a hobby of college commencements, and will go to Northwestern to see the young men and women in their black gowns, getting their diplomas. It will be on the fine meadow in front of the library if the weather is fair; and if it rains, in nearby churches; and as I watch the well ordered processions of students and professors, many hundreds of them, I will say, "The man who manages and directs all this must be a good man, and able."

Then, toward the end, a professor will come to the platform for special honors and farewells, and it will be the one who marshaled the great flock together, the stage director, so to speak, of the show. He has been doing so for many years, and this commencement will be his last, for he is retiring. And from the crowd there should be cheers as well as applause for Dr. Omera Floyd Long, who bears the title of John Evans professor of Latin language and literature.

He came to Northwestern 43 years ago as a young man not long out of Johns Hopkins, and of the thousands of students who conned their Cæsar, Cicero, Vergil, and whatnot under him, there was not one but who profited by his teaching and his example, and not one but who always kept a warm place in his memory for this kindly and completely human scholar.

The young men of the playing fields knew him, too, for he was one of them at heart, and had a hand in the management of their affairs. Baseball was his game as a student, and even now I do think he could go out to short stop or second base and scoop up a hot grounder; for there is some youth in him still.

Methinks it will take several men to fill the shoes of O. F. Long, professor of Latin, faculty athletics chairman, and chief marshal of the university. And when his honors and titles are recited today, I would add to the list: Contributor to the Line o' Type column and author of verses printed over the signature, Ophellus.

### *CLASS REUNION.*

Well, Joe, old boy! You haven't changed a bit
Since we flunked Bozzie's course in English Lit
Because of Matthew Arnold—What a guy!
That was a time! We knew his stuff was dry,
And drowned our sorrows. . . . What? You didn't flunk?
I've mixed you up then with some other drunk . . .
Say, where's that crazy blonde, the little twerp
From Albany? That wren could surely chirp
A foolish song! You . . . What? You married her?
My error. . . . Lucky man! Well, Joe, those were
Our palmy days! A pleasure to come back
And live them over. . . . Say, old man, don't whack
My sunburn so darned hard. . . . Yes, this is great!
Yes, sir! . . . My boys are fine, except that fate
Gave only girls. . . . No, I don't practice law:
I'm just an honest man. I never saw . . .
What? You're a lawyer? . . . Gosh, Joe, but it's good
To get together! How I wish we could
Accomplish this more often. . . . You're no thinner. . . .
Well said, old man, I'll see you at the dinner!

Geoff.

### Wanted: A Day of the Millennium.

It would be fine to know a day when all the news was good. When headlines would announce "Robins Return," and a front page story detail the building of a nest, and the four little turquoise eggs waiting there. When radios would bulletin the passing of the bridal wreath in a snowfall of petals, and the coming of the buxom peony. When the telegraph would flash the news of lemon lilies that bloom beside a garden pool. When telephone wires would sing only with the song of the south wind, as it touches them with gentle fingers. When men and women would smile and say "Have you heard? There was a new moon last night, and all the sky was laced with moonbeams, and spangled with silver stars." O, it would be good indeed!

Helene.

### Names on Old High School Programs.

What becomes of high school actors? I am thinking of the dramatic club of the old South Division High school, 1901-'02. It gave excellent performances of "Twelfth Night" and "The Rivals." Paul Dickey played Sir Toby Belch and Captain Resolute, and made his professional debut at McVickers in 1907, supporting Edgar Selwyn in "Strongheart." I lost track of him thereafter. . . . The old program of "The Rivals" shows that a certain Dudley C. Watson played Fagg. Can this have been the well known Dudley Crafts Watson, art and travel lecturer?

Max of the Second Gallery.

*[Paul Dickey died in 1933. He was more active as a playwright than as an actor. Incidentally, he played on Michigan's "point a minute" football teams of 1903 and 1904.]*

### *A SPRIG OF HELIOTROPE.*

If Clytie's wave-drenched hair this perfume bore
As she emerged from the Aegean mist,
How stern a heart the dashing Helios wore
That could such dainty loveliness resist.
Perhaps it was the sun god's love for man
That bade him leave her pining hour on hour
Till rooted firmly in the Grecian sand
She changed into this lovely fragrant flower.
Certain it is that thru the centuries,
The while she watched the shining firmament,
Striving with eager smile her god to please,
Mankind has reaped the passion she has spent.
Trembling within these petals now, I see
A scented sea-nymph smiling up at me.

Earle W. Carter.

### Memories of an Ugly Duckling.

Regarding Lillian Russell as a Chicago schoolgirl [June 7]:

I often heard Miss Harriet Winchell, principal of the Tilden school, and Miss Emily Currier speak of Lillian Russell. As a pupil at the Tilden she was known as Nellie Leonard. Her father was a lawyer. "She gave no promise of her future beauty," they said.

The old Tilden school district was then the "gold coast" of Chicago. The Crane family, resident there, gave Miss Winchell money to start the first manual training courses in Chicago.

J. K. L.

[Teacher at the Tilden from 1890 to 1908].

The slang expression, "Like Grant took Richmond," now appears to be obsolete.

CHARLES COLLINS.

## *How to Keep Well* By Dr. Irving S. Cutter

*To the limit of space, questions pertaining to hygiene and prevention of disease will be answered in this column. Personal replies will be made to inquiries, under proper limitations, when return stamped envelope is inclosed. Dr. Cutter will not make diagnoses or prescribe for individual diseases.*

[Copyright: 1940: By The Chicago Tribune.]

### WHEN FRIEND JONES IS ILL.

THE other day a friend whom I regard as highly intelligent — even tho he adopted the legal profession —propounded the query. "After all, what is disease? Take my colleague, Jones, as an example. He is a fine looking, well set up chap. He seems to take good care of himself, but every so often he will be confined to his home for a week or two with some ailment."

Apparently it was up to me to reply and—as best I could—I explained what we mean by "a strong constitution," "body resistance," and "reserve." Possibly the discussion may be of general interest—so here is the gist of it.

"Every individual is endowed with a physical makeup which either invites or repels illness," I asserted. "He obtains this primarily thru inheritance — from his mother, father, grandparents, and more remote ancestors. In other words, he is what he is because each forebear contributes something to his physique.

"Next in importance is the period of infancy and early childhood. Was Friend Jones well nourished? Did he obtain the proper amount of exercise and have contagious maladies passed him by—leaving his tissues and organs uninjured? Even ancient physicians understood many characteristics and some were able to prophesy a stroke of apoplexy—not so much from the habits of the patient as from his general build.

"Again, referring to Jones," I continued. "He may have a peptic ulcer, for he is just the type. He is an intense, nervous, positive, driving person and we know that trouble of this sort is far more common with this group than with those who take life as it comes; who adopt a 'don't care' attitude. There is, too, a well marked relationship between sickness and the body's frame. The spare, cadaverous appearing man or woman may be a sufferer from indigestion. On the other hand, the short, thickset, chunky one may develop diabetes.

"Naturally, we can understand that when bacteria or some other irritant attacks the body and gains a foothold, inflammation may ensue and tissues be destroyed. But let pneumonia break loose in any community—with weather conditions favorable to the propagation of the germs—some will be ill, while others will escape. Here again the variation lies below the surface. The blood of one victim may destroy the organisms in large numbers, while the circulation of another may encourage and feed them. The only symptom exhibited by the former may be a sore throat. With the latter, a typical siege with pneumonia may ensue. Thus we ward off or contract diphtheria and other ailments because we either possess or lack immunity against them.

"Furthermore, one's habits, including diet, exercise, and sleep, assume dominant rôles. Nutrition may spell the difference between disease and health. Suppose the individual omits all the essential elements —not 50 per cent but, let us say, 10 to 15 per cent? What are his chances? He will be far less likely to repel an onslaught of invading microbes than he would if a full complement of foods were within the fort.

"Finally, there is overstrain—with accompanying fatigue. As an engine needs overhauling at intervals—so will the cells demand rest. But wear and tear does not mean physical work. It may be translated into terms of eating too much for the digestive apparatus to handle."

After we parted I wasn't sure that I had made my point, altho my legal companion felt that he had a clearer insight into why Jones was indisposed periodically. As he put it, "Perhaps he had poorer materials out of which to construct himself."

The moral is: Choose your ancestors for stamina—physical, moral, and mental.

### TRIGGER FINGER.

R. writes: What is a trigger finger? Can anything be done about it?

REPLY.

Contraction of the tendon leading to the terminal joint. This is seen in what is known as Dupuytren's contracture and is sometimes the result of injury. There is also a malady in which movement is arrested for a moment when closing or opening the hand. It then continues with a jerk. Dividing or lengthening the tendon will relieve the former condition. Little can be done for the latter.

### SPOTS BEFORE EYES.

C. F. H. writes: Would kidney stones cause spots before the eyes?

REPLY.

Kidney stones are not capable of floating before the eyes. The shiny specks observed when gazing at the sky are of little significance. They are thought to be minute particles of cholesterol. Fixed black dots moving about in the fluid within the eyeballs may point to a circulatory or renal disturbance.

### STAINED TEETH.

E. M. writes: What will remove tobacco stain from the teeth in between the twice yearly visit to the dentist?

REPLY.

More frequent trips to the dentist. The home application of pumice stone may lead to injury of the enamel or the gums. Routine washing of the mouth and the use of a good dentifrice may prevent the appearance of discolorations.

### ASPHYXIATION.

H. L. writes: How long does it take to get over the effects of being "knocked out" by carbon monoxide gas?

REPLY.

Several days—at least; perhaps a few weeks. The blood must undergo a substantial amount of rebuilding.

## *Test Your Facts*

Below each of the following questions are listed three answers. Make your choice, turn to page 27 in the Want Ad section for the correct answers, and mark your score:

1. Who won the title of "the American mother of 1940?"
[a] Mrs. Carl Gray. [b] Mrs. Edith Mayo. [c] Mrs. Charles Laughton.

2. Who wrote the verse: "For he who fights and runs away may live to fight another day?"
[a] Oliver Goldsmith. [b] Matthew Arnold. [c] Richard Lovelace.

3. Into which of the Great Lakes does the Genesee river empty?
[a] Lake Michigan. [b] Lake Superior. [c] Lake Ontario.

4. Which of the following is known as the El Dorado state?
[a] Colorado. [b] California. [c] Texas.

## THE DONKEY'S DOOM

## VOICE OF THE PEOPLE

*Writers should confine themselves to 200 or 300 words. Give full names and addresses. No manuscripts can be returned. Address Voice of the People, THE TRIBUNE.*

### 100 PER CENT DAMNABLE.

Iowa City, Ia., June 12.—England and France thought they were prepared for war, but have lost most of their armies and armament. We are as well prepared to fight Germany as a rabbit is prepared to fight a wolf, or a salmon to fight an eagle. Whoever tries to lead American youth into the European slaughter pen in our present state of unpreparedness is not guilty of more than 99 44-100 per cent treason, but his conduct is 100 per cent damnable.

SAMUEL D. WHITING.

### G. O. P.'S OPPORTUNITY IN ILLINOIS.

Chicago, June 6.—The Republican party is having open meetings to consider various ideas proposed for inclusion in the Republican state platform. The new platform, when completed, will contain a number of planks all of which it is hoped will appeal to the majority of the voters in Illinois next November.

This committee ought to assure the voters in Illinois that in the event a Republican governor is elected immediate steps would be taken to eliminate the useless taxing bodies in the state. At this time there are fifteen thousand taxing bodies of Illinois, of which over five thousand are in Cook county alone.

The elimination of these taxing bodies would lower the cost of government, bring about efficiency, and lighten the tax load on our overburdened home and farm owners. The new preparedness program of the federal government will result in increased taxation and can only be paid if local and state governments cut their costs.

The Republican party can be successful in Illinois if it assures the people that it has in view a sober minded program of government economy and will stop the plundering activities of these fifteen thousand taxeating bodies.

DANIEL J. MCGRATH.

### OWNING YOUR OWN HOME.

Harvey, Ill., June 12.—Congratulations to your paper for its editorial, "More Home Owners." The vision and foresight expressed in that article will help Chicago citizens to see the advantageous possibilities of owning their own homes, and help overcome the staggering obstacles which tend to alter present building plans.

This line of reasoning will be a major factor in placing Chicago at the top of the home building list, and THE TRIBUNE deserves credit for calling it to our attention.

DWIGHT E. JENKINS.

### WOULD RALLY AROUND DEWEY.

Chicago, June 13.—Isn't it wiser to swap horses in midstream than to sink with the old horse? Here is what Owen D. Young is quoted as saying: "I resent at any time or any place the attitude that the safety of this country depends on any man holding his job. No man has achieved that strength, and this country has not deteriorated to that weakness." Let's stop this nonsense immediately that Mr. Roosevelt is the only man qualified to be President and rally around a man like Thomas E. Dewey, who would have a united people with him.

F. H. D.

### WOMEN FROM WISCONSIN.

Chicago, June 12.—On May 16 you published a letter captioned, "Call for Wisconsin Women." This brought responses from a number interested in forming a society made up of Wisconsin women now living in Chicago. We had our first meeting a few days ago. We thank you for affording us this opportunity to "get together." Our next meeting will be held July 2. All Wisconsin women are eligible and welcome.

WISCONSIN.

### FOR MILITANT PEACE PARTY.

Chicago, June 13.—Your leading editorial today was great. Why not a militant peace party? Fifth column centering in White House is determined to engulf us. Expose dishonesty of begging billions for defense while allowing allies to clean us out of arms.

MRS. C. C. MORRISON.

### SEES THE DEAL EXPOSED.

St. Louis, Mo., June 11.—The Willkie business I wrote you about a few days ago is now out in the open. William Allen White in an article in today's St. Louis Globe-Democrat exposes himself and his crew of allied war wreckers. According to Mr. White, his crew plans to sell the Republican party down the river at the convention, then hand the nomination to Mr. Willkie, for the sole reason that he has promised more aid to the allies than any one else. In other words, the other candidates probably refused to be a party to the betrayal of the Republican party, so this war group picked up this Democrat, Willkie, and evidently made a deal with him. I say it is the rankest political deal ever made in the history of the United States.

The question is what will the Republican party do—will it fight back and nominate and elect a real American to the presidency or will the party submit to the "war group" that cares nothing for party or country?

America is at the crossroads—will it be peace, prosperity, and happiness, or chaos, war, and destruction. We must make our choice very soon.

T. R. HAZARD.

### AFTER THE ROOSEVELT SPEECH.

Madison, Wis., June 11.—Today, after having been presented to the University of Virginia and the world of radio as "his excellency," the President of the United States delivered a promised "important announcement" in which he [one man] clearly defined the attitude of this country as being no longer neutral, but entirely in favor of the allies. This brilliant speech, with its glowing references to Jeffersonian principles, could well have been climaxed by the phrase: we must make the world safe for democracy.

Isn't there something we, as average citizens, can do to keep our country from being carried step by step into war?

MR. AND MRS. PAUL ENTRIKIN.

### STATESMEN, TOO, ARE OBSOLETE.

Urbana, Ill., June 11.—I see they are figuring new taxes which in my estimation is O. K. This country should be prepared to take care of itself in case of invasion and we need equipment of the latest type to stop an invasion. But didn't we learn our lesson when we went into the other conflict in 1917?

I drilled three weeks in a blue serge suit because there were no uniforms available. We stood guard with broomsticks because we had no rifles. Now I see where they are trading our rifles in for new ones, which we can't hope to get for a long time.

So instead of trading off our rifles and large caliber guns let's trade some of our congressmen and senators because I am afraid they are becoming obsolete and not of any material benefit to this country.

WALTER FULTON,
Chief of Police of Urbana.

### THE FLAG SALUTE.

Chicago, June 10.—In an article in THE TRIBUNE of June 4, entitled "Supreme Court Upholds Forced Salute to Flag," the salute is quoted as follows: "I pledge allegiance to my flag," etc.

During the world war it was found that this wording was not definite enough; "my flag" might be interpreted as any flag according to one's nationality. Therefore the form of the salute was changed to: "I pledge allegiance to the flag of the United States of America" and this is the version used in all of the schools of Chicago.

In view of world conditions, I feel that this revised form should be emphasized and given publicity.

A RETIRED PUBLIC SCHOOL PRINCIPAL.

### TWO REASONS FOR ARMING.

West Chicago, Ill., June 6.—The war monger and the isolationist both want to arm. The only difference is that the war monger wants to arm for war and the isolationist wants to arm for peace. I'm of the latter variety. Are you?

R. [SPARKS] BYERLY.

## FRIEND OF THE PEOPLE

*Letters to this department must be signed with names and addresses of writers.*

### DEFICIENCY JUDGMENT.

Oak Park, Ill., June 5.—[Legal Friend of the People.]—In 1934 one of the Chicago banks foreclosed on our home and in July, 1934, obtained a deficiency judgment against my wife and myself for balance they claim due.

1. How many years do these real estate judgments run? The bank is now asking me to pay said judgment. Since 1932 I have not held a salaried position and have been selling on a commission basis only. I do not own any real estate, bonds, mortgages or anything else of value and have no other income. Married [wife not working], have three children [all minors]. I also have part ownership in a 1935 automobile, which was purchased used, also some old household goods.

2. What extent of monthly income are we exempt?

3. Is income of a salesman based on yearly average? Our household furniture is mortgaged—and the automobile is likewise.

4. I am overdrawn on commissions. The bank has now sent me a financial statement to fill out.

5. Do I have to fill this out and return it to them?

R. W.

1. The lien continues for seven years if the judgment is not renewed. The limitation period on the judgment itself is 20 years.

2. $20 per week.

3. For the purpose of garnishment, each week would stand on its own footing.

4. As long as you are indebted to your employer, your creditors could not force your employer to pay money by garnishment, except that if your employer continues to pay your wages and preserves this debt as a shield, then a court could hold him to garnishment.

5. No.

TRIBUNE LAW DEPARTMENT.

## TODAY IN HISTORY

**June 15, 1752**

Benjamin Franklin successfully demonstrated with his famous kite experiment that lightning was an electrical discharge. The identity had been suggested previously, but no one had been able to prove it. Franklin sent up his kite in a storm. The twine was insulated with silk ribbon, and at the end there was a key. When lightning broke around the kite he was able to get sparks from the key and charge Leyden jars.

© 1940, by Encyclopaedia Britannica, Inc.

## *WHERE NEXT, HERR CHANCELLOR?*

[Tablet, London.]

# TWO HOODLUMS SHOT TO DEATH IN PARKED AUTO

## Woman's Purse Is Found in Back of Car.

Two hoodlums, one the brother of a notorious gangster of the prohibition era, were mysteriously shot and killed side by side in their parked automobile at 69th street and Wabash avenue last night. A woman's purse was found in the car. The double murder victims were:

**Michael J. McGovern,** 41 years old, 1428 West 79th street, racketeer and muscleman, and brother of Hugh [Stubby] McGovern, who was shot to death in 1928 after a stormy gangland career.

**James McGlade,** 29, of 1713 West 83d street, also a racketeer and all 'round tough, who was shot in a gun scrape on the west side in 1933.

**Wide Range of Activities.**

The joint and individual activities of the two were so diverse, police said, that it would be difficult to establish a definite motive for the murders. These activities ranged from muscling for unions to suspected robberies of handbooks controled by their one time friend, Danny Stanton, one of the leaders of the Frank Nitti mob.

McGovern and McGlade were shot about 8:45 p. m. as they sat in the front seat of McGovern's sedan in front of 58 East 69th street. They were shot from behind and, police believe, by some one whom they trusted. Two shots were fired into the back of McGovern's neck at such close range that his high priced Panama hat was charred almost black. McGlade was shot below the left shoulder and twice in the left arm.

Michael J. McGovern (left) and James McGlade.

**Car Noticed in Afternoon.**

Neighborhood residents told police that they first saw the death car in 69th street at 2 p. m. McGlade was sitting alone in it. Later McGovern joined him. Police believe the two had arranged a secret meeting with one or more men on a gangland deal.

Five empty pistol shells were found on the floor of the back seat and another on the front seat. Also on the rear floor was found the woman's purse. It contained the name and boarding school address of a girl 10 years old. Thru Investigators Francis Donohue and Ollie Karwoski and Chief Deputy Coroner Anthony Prusinski, detectives traced the memorandum to the child's mother, Mrs. Alice Gray, 34, of 7456 South Shore drive.

**Purse Traced to Owner.**

Mrs. Gray, who said she is employed in the Chicago offices of the federal interior department, claimed the purse. She said she knew the McGovern family and had borrowed the car last Tuesday to take her daughter home from boarding school. She had returned the car the same night and had inadvertenly left her purse in the car, she said. Mrs. Gray told Capt. Eugene Barry of the Woodlawn station that she is separated from her husband.

Capt. Barry also questioned Mrs. Anita McGlade, widow of one of the murder victims. Police quoted her as saying that she understood her husband and McGovern had an interest in a gambling house near 63d street and Western avenue and that they had been trying to organize a shipping clerks' union.

Both McGovern and McGlade were in and out in the union racket, police said. McGovern was reported to have been more active in gambling and to have been a closer friend of Stanton.

# TELLS OF OLD INQUIRY OF JOB SALE CHARGES

Mayor Kelly said yesterday that reports that union teamsters had paid bribes of $300 each to obtain city jobs had been investigated by the city a year ago, but that no evidence had been obtained to substantiate the charge. Charges of bribe payments were brought into the open again Thursday when the teamsters' joint council stated it had heard testimony from at least 10 members of the Municipal Teamsters' union that they had paid for their jobs. An official of the union is involved as an alleged bribe taker.

"If any one has new information, it should be turned over to the civil service commissioner," Mayor Kelly said.

Civil service records showed that examinations for the jobs concerned were held Oct. 13, 1934, with 2,547 candidates, that the list was posted Oct. 22, 1937, after the same charges had been investigated for two months, and that after 246 successful candidates had been given jobs, the remainder of the list was canceled Nov. 3, 1939.

## *Petrillo Elected National President of Musicians*

Indianapolis, Ind., June 14 (AP).—James C. Petrillo, Chicago, was elected president today of the American Federation of Musicians to succeed Joseph N. Weber of New York, who had headed the union since 1900. Weber was named technical adviser, a new position.

## *Speed Trap Income Costs WPA Job*

*(Story in adjoining column.)*

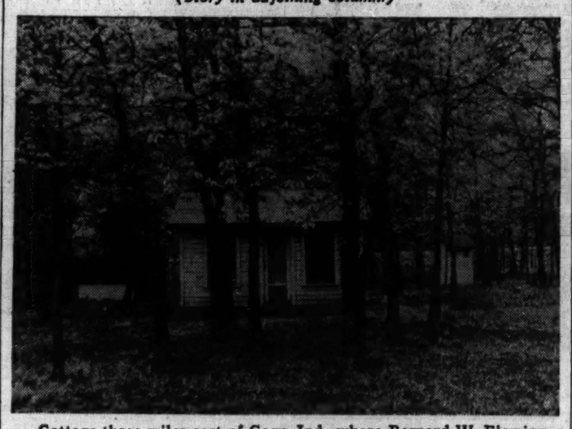

Cottage three miles east of Gary, Ind., where Bernard W. Fleming, a WPA career man until yesterday, and Raymond Edgerley, a former convict, levy fines on motorists. Both are justices of the peace.

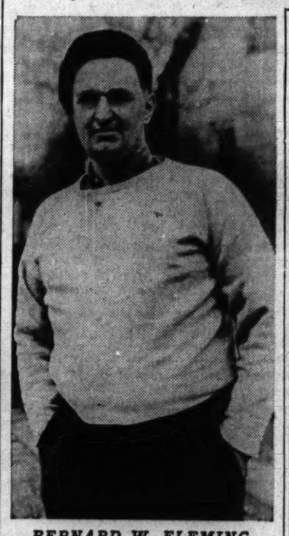

BERNARD W. FLEMING.

## *Second Instalment of 1939 Income Taxes Due Today*

Today is the deadline for payment of the second instalment of 1939 income taxes in the office of the collector of internal revenue.

# SPEED TRAPPER OUSTED FROM A CAREER ON WPA

## Bare Two Jobs of Indiana Justice of Peace.

Bernard W. Fleming, 30 years old, a WPA career man, was ousted from the rolls yesterday when Elmer G. Wenz, WPA district manager at South Bend, Ind., found that he no longer meets eligibility requirements. Fleming, according to Wenz, is doubling as a spare time justice of the peace in the operation of a profitable speed trap in Porter county.

Fleming, who lives eight miles north of Chesterton, near Baileytown, works in partnership with Raymond Edgerley, an ex-convict auto bandit living about 15 miles north of Chesterton, who is a justice of the peace in Portage township.

**Appointed by County.**

Julius W. Turk, chairman of the Porter county board, said Fleming was appointed a justice of Westchester township at the board's May 1 meeting when he presented a petition bearing a large number of names of influential citizens. He filled a vacancy left by the death of the former justice. Prior to that, since 1938, Fleming had held the job of constable.

"As far as the board knows no speed trap is being operated," Turk said. "We have cautioned county officers against abusing motorists. We will welcome any complaints and investigate them."

Fleming's transition from constable to justice was the result of an Indiana state law passed last year prohibiting constables from making traffic arrests. A justice, however, is empowered to make them.

WPA investigators found that, upon completing work at a WPA sewer project near Chesterton, Fleming hurried home, put on an official looking blue uniform with a cap shield and star bearing the legend "Conservator of the Peace," and took to the highways in a speedy sedan.

**Office at Tourist Camp.**

The drivers he arrested were brought to the joint office he and Edgerley maintain in a green and white cottage in a tourist camp three miles east of Gary on U. S. highway 20. The usual fine was $1 and $5 costs, of which, Fleming admitted, 50 cents went to the county, while he and Edgerley split the rest.

Edgerley was released from the Michigan City penitentiary in 1933 after serving almost seven years, marked by an attempted escape from the Pendleton reformatory, where he was at first incarcerated. Fleming has been on and off the WPA and direct relief rolls ever since 1935.

Among the complaints of speed trap practices was that of Adam Sarber of Bourbon, Ind., a salesman arrested by Fleming on May 24 for failure to carry flares on a one ton truck. He was fined the customary $6.

Glenn Convis, a Gary truck driver, was fined the same amount for failing to have flares and flags mounted on a truck. Both men said they had never heard of any such requirement.

# A FATHER, 22, ADMITS SLAYING GIRL, THEN FALLS FAST ASLEEP

Bellefonte, Pa., June 14 (AP).—State police claimed tonight to have solved the puzzling sex slaying of comely Fay Gates on May 5 with the arrest of a young married man who lived across the street from the Gates home in Mt. Eagle, Pa.

Capt. H. E. McElroy said Richard Millinder, 22 year old road worker and father of a 10 month old baby, had signed a statement admitting he smashed the 25 year old brunette factory worker's skull with a rock as she struggled to fight off his advances.

Millinder, the officer said, was not connected with the slaying of Rachel Taylor, 17 year old state college co-ed, whose mutilated body was found March 28 only 12 miles from where the Gates girl was slain. A formal charge of murder had been filed against Millinder.

Taken to jail, Millinder fell asleep immediately after explaining he had not "been sleeping well lately."

# RED EDITOR GETS JAIL TERM, FINE ON LIBEL CHARGE

New York, June 14 [Special].—Clarence Hathaway, editor of the Communist newspaper, the Daily Worker, today was sentenced to 30 days in the workhouse and fined $500 by Judge John J. Freschi in General Sessions court.

Hathaway and the Comprodaily Publishing company, former publisher of the Daily Worker, were convicted on May 3 of criminal libel on charges brought by Mrs. Edith F. Liggett, widow of Walter W. Liggett, crusading Minneapolis newspaper man. The publishing company was fined $500.

Before the sentencing Hathaway was permitted to deliver a 45 minute oratorical attack charging District Attorney Thomas E. Dewey and his staff with making the trial a persecution of Communists to further his Republican presidential candidacy.

**Slain During Campaign.**

Liggett's body was riddled with bullets in an assassination before his wife and daughter at the rear of their apartment on Dec. 9, 1935. As the climax of his rigorous campaign against politico-criminal alliances, he was to have appeared the next day before the Minneapolis legislature to press his demands that the late Gov. Floyd B. Olsen be impeached.

As editor of the Midwest American, a weekly newspaper, he had hammered relentlessly his charges that leaders of the Farmer-Labor party, since ousted from its Minnesota control by the Republicans, had joined in criminal alliances with the underworld.

Isadore [Kid Cann] Blumenfeld, ex-bootlegger, employed in the Minneapolis "syndicate," was indicted for the murder of Liggett. He was acquitted, with the aid of police testimony, despite Mrs. Liggett's positive identification of him as the killer.

**Widow Brings Action.**

Then in February, 1936, the Daily Worker published a series of articles expressing the Communist viewpoint toward Minnesota politics and the Liggett murder. Mrs. Liggett charged that they libeled her and the memory of her husband. A widely quoted line in one of the articles stated:

"It is especially disgusting to see the widow...selling her husband's corpse limb by limb to the highest bidder" [thru her wrting about the case].

## *$600,000 Lydon Estate Left to Son and Daughters*

Mrs. Clara G. Lydon left an estate of $600,000 when she died on May 23, it was disclosed yesterday when her will was filed for probate. The bulk of the estate will be shared equally by a son and two daughters, Eugene Lydon, Mrs. Marion Colnon, and Mrs. Leila Colnon. Mrs. Lydon was the widow of William A. Lydon, who was president of the Great Lakes Dredge & Dock company.

# *INGENIOUS ARSON PLOT IS BARED; 8 UNIONISTS SEIZED*

## *Garments Treated to Fire Cleaning Shop.*

New York, June 14 [Special].—An ingenious plot to set fire to the stores and plant of a cleaning and dyeing company in a scheme to get a union contract for its 400 workers, was charged today to four women and three men, including Alexander Hoffman, general manager of local 239 of the Cleaners and Dyers union, a C. I. O. affiliate.

The seven were arrested yesterday after more than score of garments, whose linings had been packed with yellow phosphorous, had been seized by Queens detectives. The phosphorous would ignite in cleaning solutions.

**Bonds Set at $5,500.**

The women involved were Mrs. Pearl Spivack, 23 years old, of the Bronx, and Miss Norma Rimland, 20; Miss Rita Dembitz, 20; and Miss Mary Melachowsky, 22, all of Brooklyn. The other two men were Frank Palermo, 27, Long Island city, and Solomon Pelish, 29, Brooklyn.

Arraigned in felony court on charges of attempted arson and conspiracy, all seven pleaded not guilty. Magistrate Jenkin R. Hockert held them for the grand jury in $5,000 bail each on the attempted arson charge, which is a felony. He fixed bail at $500 each on the conspiracy charge.

**Threats Are Revealed.**

The complaint was brought by Isadore Paul, treasurer of Kent Stores, Inc. It alleged "that on March 7, 1940, Paul was told by Hoffman that 'you have to sign up with our union. We will use all methods, legal or illegal, to accomplish our purpose.'" When Paul asked, "Does that mean more fires?" the complaint continued, Hoffman replied, "Yes, more fires."

Police said several mysterious fires occurred in the company's plant after this conversation. When police saw Pelish come out of the home of Palermo yesterday with an armful of clothing, they followed the car and after garments had been left in two of the company's stores, they arrested Pelish and the girls who were with them.

**FALLS FROM PORCH; DIES.**

Floryan J. Buck, 35 years old, died yesterday in county hospital of head injuries suffered when he fell from the front porch of his home at 2446 Haddon avenue, Thursday night.


RESORTS AND TRAVEL.
TOURS.

BARGAIN WEEK-END CRUISE

aboard the spotless Oil-Fueled

S. S. NORTH AMERICAN

Lv. Navy Pier Sat., June 15, at 2:00 p.m. Return Monday, June 17, at 7:00 a.m.

Here's the week-end cruise that has no equal : : : relaxation—recreation—romance! Deck sports, dancing and entertainment amid ocean-liner luxury, as you sail to Escanaba—"Hub of the Upper Peninsula." Don't miss this gala cruise—it's the ideal way to start the summer! Low, all-expense rate, including meals, and berth in *outside* C Deck stateroom, only..... $14.50

GEORGIAN BAY LINE

128 West Monroe St. RANdolph 2960 CHICAGO

LOW GROUP RATES!

Milwaukee Boat—S. S. Grand Rapids—Starts June 23. Phone Del. 4949.



MARSHALL FIELD & COMPANY

*Snapped in action*

from our Young People's Floor, the Fourth

The smile's there before the man behind the camera asks for it—when they Summer in outfits from our Fourth Floor. Outfits with that cool-as-watermelon feeling . . . fitted for action in fabrics chosen for good looks and washability. Pack your vacation bags with a maximum—and spend a minimum. And remember that we're official outfitters for a number of camps.

**FUN FOR THE MONEY**
**Play Suits, $2**

And a smart lot for the money, they are. Play a fast game of tennis, stroll down for a "coke" . . . you're ready for anything with the skirt to wear over the play suit. Choose yours in rose or blue awning stripes, in red or blue candy stripes. But be sure to choose plenty — outfits like these don't happen every day. Sizes 10 to 16, cut full and free in cottons that take to water like a duck.

*Girls' Section*
*Middle, State*
*Also Evanston and Oak Park*

**FUN FOR THE MONEY**

1. **Dutch boy** in unbleached monks' cloth with platform. Sizes 4 to 9. $2.50

2. **Moccasin type** in white, blue with white or sand with brown. 4 to 9. $2

*Young People's Shoes*
*South, State*

**FUN FOR THE MONEY**

1. **Jantzen half-hitch trunk.** Outstanding for fit and wear . . . quick-drying. Blue wool. 8 to 18. $1.95

2. **Slack Set.** Plain sailing for budgeteers with this cool, washable outfit of cotton poplin. In-or-outer shirt, pleated slacks in blue, brown or green. Sanforized (shrinkage won't exceed 1%). 12 to 20. $2.95

*Boys' Section—South, State*
*Also Evanston and Oak Park*



MARSHALL FIELD & COMPANY

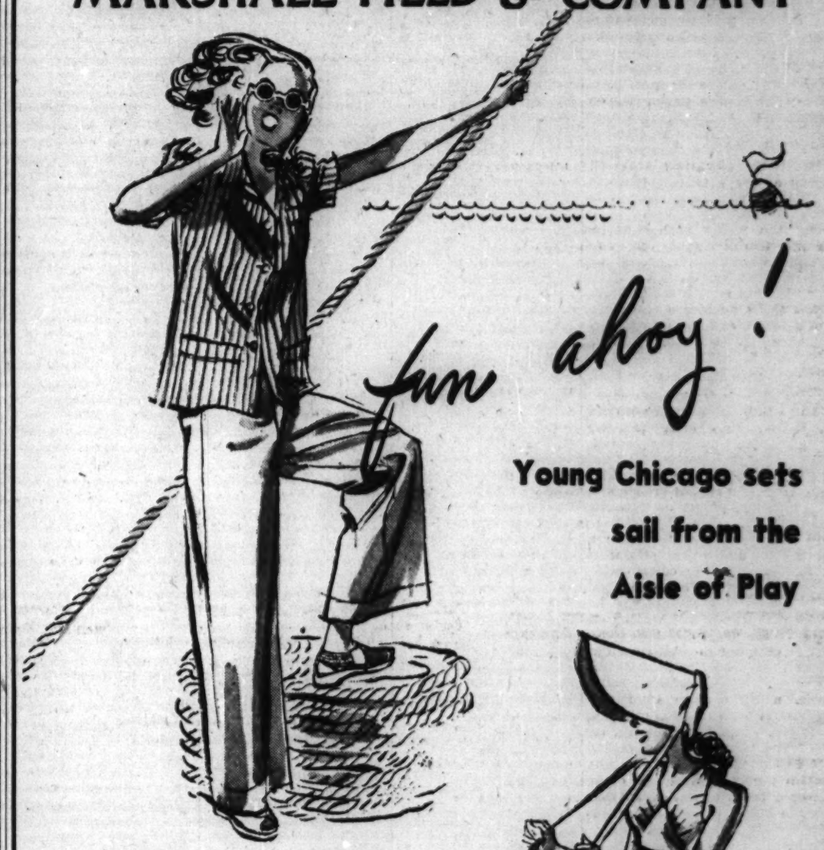

fun ahoy!

Young Chicago sets sail from the Aisle of Play

**DENIM DARLINGS** *(Above and right)*
Gay little playmates for your pursuit of fun. Wonderfully sturdy and tub-loving . . . priced appealingly for Young Chicago budgets. All in blue or rose to mix and match as you please.

Halter-neck bra, 11-15.....$1
Panel button-front shorts, 11-17.....$1.75
Slacks, hip-pocketed, 9-17.....$2
Button-down-the-front skirt, 11-17.....$2
Striped jacket, whopping pockets, 9-17.$2
Sun bonnet .....$1

*Young Chicago Shop*
*Aisle of Play*
*Sixth Floor, South, State*
*Also Evanston*
*and Oak Park*

*(Left)* **ALICE MARBLE TENNIS DRESS, $4.50**
Copied for tennis-loving Young Chicago from the tennis champion's favorite dress. Action back means lots of freedom for your serve. White pique. 9 to 17.

*(Below)* **PINAFORE TWOSOME, $4.50**
Doubles in fun for play-minded Young Chicago, this pinafore over play suit. Red and white or blue and white stripes over white pique. Sizes 9 to 17.

# TRIBUNE SPENDS $1,300,000 FOR FINER PRESSES

## Equipment Needed to Care for Rising Circulation.

To meet the requirements of its expanding circulation and numerous editions, THE CHICAGO TRIBUNE has just placed a huge order—the second in the last few months—for new press equipment with the Goss Printing Press company.

Production Manager John W. Park estimated that the new installation, including auxiliary machinery and foundation changes, would cost $1,300,000, making the purchase one of the largest in Tribune history. The bulk of this sum will go to pay wages and salaries to Chicagoans. Goss is a local concern and the policy of THE TRIBUNE—to deal with Chicagoland industries whenever possible—was followed in placing the order.

**$8,000,000 Spent Since 1929.**

The improvement is part of a long term plan to maintain Tribune mechanical facilities in line with the latest developments and to replace equipment as it becomes obsolete. This plan has been followed thru all the depression years. Since 1929, THE TRIBUNE has expended eight million dollars on new building and equipment and replacements; an important sum in an era when many industries were suffering from lack of orders. Half the spending was for presses.

Construction is now under way on an addition to the plant, at a cost exceeding $200,000. This will give the editorial, circulation and composing departments needed extra space. Last December a new garage, started in June, 1939, was completed and put in use. It cost about $200,000.

Among the major 1939 improvements were two new paper cranes in the storage warehouse, representing an investment of $60,000, and a warehouse sprinkling system costing $25,000. New truck purchases reached a total of $110,000, and the new W-G-N radio transmitter at Itasca was completed for a total outlay of $140,000.

**Buy Six New Color Presses.**

The new order is for 32 high speed black and white press units with six double holders, six color printing units, and six half units for printing the other side of the color web. All the presses will have electric alternating current drives and special brakes and controls to insure proper acceleration and deceleration.

These new presses will replace a line of 30 black and white units, with seven folders and four color decks, which were installed between 1923 and 1926. Some of the units will be under Tribune Tower and will be on mountings designed to lessen vibration. The others will extend under the plant behind the tower.

This equipment is in addition to the purchase, a little more than two months ago, of eight new Goss presses and a folder. That improvement, including foundations, was estimated to cost $375,000. Otto Wolf, assistant production manager, said the eight units would be in operation on Oct. 1, with the larger installation scheduled for service about Jan. 1.

**116 Press Units Available.**

When all the new units are in THE TRIBUNE will have a total of 116 press units, 16 of which can be used in high speed color printing—a field in which THE TRIBUNE has pioneered.

At present direct electric current is used to operate all presses of THE TRIBUNE. Tribune engineers said that only in the last few years had the necessary controls for successful use of alternating current been developed. They believe that eventually all presses will be powered with alternating current.

## COURT GETS BANK ROBBER'S $4,175 LOOT; 13 CLAIM IT

United States Attorney William J. Campbell asked the federal District court yesterday to decide what should be done with $4,175 which federal investigators found last year when they seized Thomas Kyle, one of America's most notorious bank robbers. Kyle is now serving a 25 year prison term for the holdup of a bank at Los Angeles, Cal.

Of the total sum, $1,575 was in the possession of Kyle's wife, Thelma. The rest, $2,600, was found in an apartment they occupied at 4429 Magnolia avenue. There are 13 claimants to the money, including Mrs. Kyle and her attorney. Kyle himself, two other individuals, six banks, and two insurance companies complete the list.

Campbell has had the money, and the problem of distribution, on his hands for several months. He has turned both over to the court.

## Miss Elizabeth Henneberry, Honored by Wilson, Dies

Miss Elizabeth Henneberry, who was awarded a certificate of merit by President Wilson for special work with the Illinois Red Cross during the first world war, died last night in her home at 5234 Washington boulevard. She had been suffering from heart disease following an accidental fall three months ago. Miss Henneberry was 70 years old. For many years she served as an interviewer for the Illinois department of labor.

## Couple Tied Up in Home and Robbed of Cash, Gems

Irving Hamburg, 24 years old, and his wife, Frances, 21, were held up by two gunmen in their apartment at 3520 Lake Shore drive last night, tied and gagged, and robbed of $435 in cash and $400 in jewelry. The robbers entered the apartment while the Hamburgs were out to dinner. When the latter returned they were seized and tied. Hamburg owns several filling stations.

**FATALLY INJURED AT WORK.**

George Paules, 50 years old, of Anderson, Ind., a laborer, died yesterday in Passavant hospital. He was injured Wednesday while working in the Joliet plant of the American Steel and Wire company.

## LITTLE ORPHAN ANNIE: The Trap

## TODAY'S RADIO BROADCASTS

**ON SHORT WAVES.**
[Central daylight saving time.]

BERLIN—5:30 p. m.—U. S. and Germany. DJZ, 11.80 meg., 25.4 m.; DJB, 15.20 meg., 19.7 m.
MOSCOW—7:00 p. m.—Broadcast in English. RV96, 15.24 meg., 19.7 m.; RNE, 12 meg., 25 m.
LONDON—8:15 p. m.—"Dispatch from the Front." GSD, 11.75 meg., 25.5 m.; GSC, 9.58 meg., 31.3 m.
PARIS—10:45 p. m.—Military Talk. TPA, 11.72 meg., 25.6 m.; TPB, 11.84 meg., 25.33 m.; TPC, 9.52 meg., 31.51 m.
LONDON — 10:45 p. m.—"London Log": Talk. GSC, 9.58 meg., 31.3 m.
PARIS—11:45 p. m.—News Bulletin in English. TPA, 11.72 meg., 25.6 m.; TPB, 11.84 meg., 25.33 m.; TPC, 9.52 meg., 31.51 m.
MOSCOW—3:00 a. m.—English Period. RV96, 15.24 meg., 19.7 m.

**CHICAGO FREQUENCIES.**

| | |
|---|---|
| W-G-N—720 | WCFL—970 |
| WIND—560 | WJJD—1200 |
| WMAQ—670 | WWAE—1200 |
| WBBM—770 | WEDC—1210 |
| WLS—870 | WSBC—1210 |
| WENR—870 | WGES—1360 |
| WAAF—920 | WHIP—1480 |

[*Indicates MBS program.]

**7:00 A. M.**
W-G-N—Good Morning prog.
WMAQ—Suburban hour.
WAAF—Breakfast Express.
WCFL—Cheerful Earful.
WJJD—Louis P. Lehman.
WBBM—News of Europe.
**7:15 A. M.**
WLS—Bulletin Board.
WBBM—Morning Reporter.
**7:30 A. M.**
WBBM—Musical Clock.
WLS—Christine.
WJJD—Islanders.
**7:45 A. M.**
WLS—Morning Devotions.
WJJD—Weather Bureau.
**7:55 A. M.**
W-G-N—Whistler and His Dog.
**8:00 A. M.**
W-G-N—Your Morning News.
WCFL—Breakfast club.
WLS—Smile Market.
WMAQ—Your Neighbor.
WJJD—Musical Motorist.
**8:15 A. M.**
W-G-N—Listen to the Band.
**8:30 A. M.**
W-G-N—It Suits You.
WBBM—Let's Be Lazy.
WIND—Bob Atcher.
WMAQ—Coffee Time.
WJJD—Army Round Table.
WLS—The Rangers.
**8:45 A. M.**
W-G-N—Good Morning prog.
WLS—Evelyn.
WMAQ—A Step Ahead.
WJJD—Barbara Winthrop.
**9:00 A. M.**
W-G-N—The Deacon.
WIND—Start Right.
WJJD—Grow Slender.
WMAQ—Lincoln Highway.
WCFL—Fr. John J. Dussman.
WLS—Uncle Jack.
**9:10 A. M.**
WAAF—Canary Serenade.
**9:15 A. M.**
W-G-N—Good Morning prog.
WCFL—Hit Tunes.
WIND—Religious program.
**9:30 A. M.**
W-G-N—Keep Fit to Music.
WBBM—Rhythm Serenade.
WCFL—For Women Only.
WMAQ—High School Party.
WJJD—Hegedus' orchestra.
WSBC—Italian program.
WLS—Editor's Haymow.
WIND—Priscilla and Piano.
**9:45 A. M.**
W-G-N—June Baker, Home Management.
WJJD—Swing Saturday.
WIND—Bob and Bonnie.
WAAF—Orchestra Pit.
WLS—Chore Boys.
**10:00 A. M.**
WMAQ—Morning Jubilee.
WLS—Spelling Bee.
WCFL—Uncle Harry.
WIND—Morning Melodies.
WBBM—Norman Ross.
WAAF—Tower Tunes.
**10:05 A. M.**
*W-G-N—Walter Flandorf, organist.
**10:15 A. M.**
W-G-N—News.
WJJD—Gene Austin.
WMAQ—Sports School.
**10:30 A. M.**
WJJD—Council for Youth.
WMAQ—Galliocchio's orch.
WAAF—Rhythm Romance.
WBBM—Norman Ross.
WLS—Howard Peterson.
**10:45 A. M.**
W-G-N—News.
WJJD—Missing Persons.
WMAQ—Women's Club.
**10:50 A. M.**
W-G-N—Hits of Today.
**11:00 A. M.**
*W-G-N—Manny Prager's orch.
WIND—Bob Atcher.
WJJD—Joe Alexander.
WBBM—Country Journal.
WLS—Martha Crane.
WCFL—General Speaks.
WMAQ—Elizabeth Hart.
**11:15 A. M.**
W-G-N—Quin Ryan.
WCFL—Youth program.
WAAF—On Broadway.
WMAQ—Natural Sketches.
WJJD—Priscilla Holbrook.
WBBM—Exploring Space.
**11:30 A. M.**
W-G-N—Command Performance.
WLS—Government Reports.
WIND—Let's Pretend.
WAAF—Willie Winn.
WMAQ—Farm and Home.
WJJD—Debaters' Forum.
**11:45 A. M.**
WBBM—Park district.
WAAF—Rhythm Revue.
WCFL—Sport News.
WLS—Chore Boys.
**NOON.**
W-G-N—Radio's Voice.
WAAF—Symphony hour.
WBBM—Keyboard Capers.
WHIP—Movie Chatter.
WLS—Pete's Money Box.
WMBI—Young People's hour.
**12:15 P. M.**
W-G-N—Harold Turner.
WIND—Noontime Melodies.
WJJD—Anson Weeks.
WBBM—Health Highways.
WCFL—Jimmy Evans.
**12:30 P. M.**
W-G-N—Markets.
WJJD—Joe Alexander.
WCFL—Call to Youth.
WMAQ—Ilka Chase.
WHIP—Noon Tunes.
**12:35 P. M.**
W-G-N—World's Fair Concert orchestra.
WJJD—Farm Adviser.
WLS—Grain markets.
WCFL—General Speaks.
WIND—Hyde Parker.
WBBM—Baptist Convention.
**1:00 P. M.**
W-G-N—Yar Concert orch.
WCFL—Saturday Swing.
WIND—Italian hour.
WLS—Poultry Service.
WJJD—Midday Roundup.
WBBM—Man on the Street.
WMAQ—I'm an American.
**1:15 P. M.**
W-G-N—Johnny Duffy's Music.
WBBM—News for Missus.
WMAQ—Gardner Benedict's orchestra.
**1:30 P. M.**
W-G-N—U. P. News.
WIND—Salon orchestra.
WLS—Home Talent.
WBBM—Flanagrams.
WMAQ—World's Fair band.
WJJD—Music, Please.
**1:45 P. M.**
W-G-N—Leadoff Man.
WIND—Race results.
WJJD—Dugout Interviews.
WCFL—Hal Totten.
WBBM—Dugout Dope.
**1:55 P. M.**
W-G-N—White Sox vs. Boston. Also WBBM, WCFL, WJJD.
**2:00 P. M.**
WSBC—Postal Service.
WIND—Sports Edition.
WAAF—Marine Adventures.
WWAE—Saturday Jamboree.
**2:15 P. M.**
WAAF—Piano Novelties.
WLS—Merry-Go-Round.
**2:30 P. M.**
WMAQ—Bob Strong's orch.
**2:45 P. M.**
WAAF—Army Facts.
**3:00 P. M.**
WAAF—Mythical Ballroom.
WHIP—Jugo-Slav hour.
WENR—Club Matinee.
WMAQ—Golden Melodies.
**3:30 P. M.**
WMAQ—Boy, Girl, Band.
**3:45 P. M.**
WBBM—Tenth Inning.
**4:00 P. M.**
W-G-N—Swing It.
WIND—Sports results.
WCFL—Danceland.
WJJD—Scoreboard.
WBBM—Van Alexander's orchestra.
WMAQ—Tommy Dorsey's orchestra.
WENR—Gus Steck's orch.
**4:15 P. M.**
*W-G-N—Joe Rine's orch.
WMBI—Novachord.
WJJD—Fred Beck.
WAAF—F. B. I. Realities.
**4:30 P. M.**
*W-G-N—Kent Handicap.
WAAF—Musical Varieties.
WHFC—Kay Kyser.
WENR—How Do You Know?
WBBM—Chicago Boys' club.
**4:45 P. M.**
WJJD—Variations.
WAAF—Front Page Drama.
**5:00 P. M.**
*W-G-N—A. P. News.
WENR—Cecil Golly's orch.
WBBM—Bull Session.
WMAQ—El Chico.
**5:05 P. M.**
*W-G-N—Hugo Monaco orch.
**5:15 P. M.**
WCFL—Union Label.
WJJD—On Right Side.
WAAF—Drama of Communications.
WBBM—Rep. Bruce Barton, New York.
**5:30 P. M.**
*W-G-N—Meet the Stars.
WMAQ—Religious News.
WENR—Renfrew.
WHIP—Budapest Hour.
WAAF—Sport Shorts.
WIND—Race Results.
WCFL—Alvino Rey.
**5:45 P. M.**
WCFL—Hit Revue.
WJJD—Art Tatum.
WMAQ—Organ Moods.
WAAF—Bandstand.
WBBM—The World Today.
**6:00 P. M.**
W-G-N—R. Ginsburgh's orch.
WIND—German hour.
WMAQ—Prof. Kaltenmeyer.
WENR—Message of Israel.
WAAF—Mythical Ballroom.
WJJD—Twilight Musical.
WBBM—Sports Review.
WCFL—Dinner concert.
**6:15 P. M.**
W-G-N—Bob Elson's Sports Review.
WCFL—Dad's Family.
WMAQ—European News.
**6:30 P. M.**
W-G-N—Capt. Herne.
WMAQ—Musical Entré.
WBBM—Sky Blazers.
WCFL—Race Results.
WJJD—Fred Beck.
**6:45 P. M.**
*W-G-N—Inside of Sports.
WHFC—Paging the Preps.
WMAQ—H. V. Kaltenborn.
WLS—Variety Music.
**7:00 P. M.**
W-G-N—Charlie Baum's orch.
WLS—Home Talent.
WBBM—Gang Busters.
WIND—Heidelberg Ensemble.
WJJD—Western Pals.
WWAE—Twilight Symphony.
**7:15 P. M.**
WCFL—Donald Novis.
WJJD—Heidelberg Ensemble.
WIND—Romance Melodies.
**7:30 P. M.**
W-G-N—Lone Ranger.
WCFL—Where to Go.
WBBM—Wayne King's orch.
WMAQ—Bob Byrnes' orch.
WIND—Pliner and Earl.
WLS—Barn Dance.
WAAF—Evening concert.
WJJD—Music Please.
**8:00 P. M.**
*W-G-N—Voice of Liberty.
WBBM—Hit Parade.
WLS—Barn Dance.
WMAQ—Will Osborne's orch.
WIND—In Music Room.
WCFL—Concert program.
WJJD—Funmakers.
**8:15 P. M.**
*W-G-N—Tomorrow's Tribune.
WMAQ—Col. Charles A. Lindbergh.
**8:22 P. M.**
W-G-N—U. P. News.
**8:30 P. M.**
*W-G-N—Mozart Opera Series.
WMAQ—Grant Park concert.
WJJD—Suppertime Frolic.
WCFL—Frank Black Presents.
**8:45 P. M.**
WBBM—Saturday Serenade.
**9:00 P. M.**
WLS—Barnyard Jamboree.
WMAQ—Bob Crosby.
WIND—Emil Flindt's orch.
**9:15 P. M.**
WBBM—Public Affairs.
WCFL—Danceland.
**9:30 P. M.**
W-G-N—A. P. News.
WMAQ—Clyde Lucas' orch.
WLS—Front Porch Party.
**9:35 P. M.**
*W-G-N—Convention Preview.
WBBM—The World Tonight.
**10:00 P. M.**
W-G-N—L. Keller's orch.
WLS—Barn Dance.
WIND—Jack Russell.
WBBM—People's Platform.
**10:15 P. M.**
W-G-N—Bill McCune's orch.
WMAQ—Carl Ravazza's orch.
**10:30 P. M.**
W-G-N—Freddie Martin's orchestra.
WMAQ—Lou Breese.
WCFL—Music Lovers' prog.
**11:00 P. M.**
W-G-N—News.
WLS—Barn Dance.
WBBM—Jimmy Lunceford's orchestra.
**11:15 P. M.**
W-G-N—Griff Williams' orch.
WMAQ—Jan Savitt's orch.
**11:30 P. M.**
*W-G-N—Blue Barron's orch.
WBBM—Leighton Noble's orch.
WCFL—Rocco and Rhythm.
WMAQ—Gray Gordon's orch.
**MIDNIGHT.**
*W-G-N—Charlie Baum's orchestra.
WBBM—Chuck Foster's orch.
WIND—Nite Watch.
WENR—Will Osborne's orch.
WMAQ—Rhythm Disciples.
**12:30 P. M.**
*W-G-N—Joe Rine's orch.
WENR—Jan Savitt's orch.
WBBM—Ray Noble's orch.
WMAQ—Carl Ravazza's orch.
**1:00 A. M.**
W-G-N—Leonard Keller.

## Today's Features

**ON W-G-N.**
[Central Daylight Saving Time.]

A sixty minute concert conducted by Alfred Wallenstein, and featuring the singing of Genevieve Rowe, soprano; Helen Marshall, soprano; Hardesty Johnson, tenor; George Rasely, baritone, and John Gurney, basso, will be offered over W-G-N and the coast to coast Mutual network on the Mozart Opera Series at 8:30 p. m. Part II. of Mozart's "Il Seraglio" will be presented for this evening's broadcast.

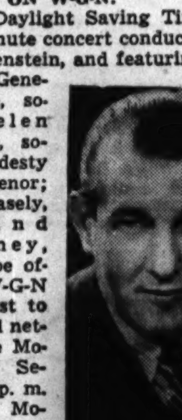
Alfred Wallenstein.

The reading of Tomorrow's TRIBUNE by Quin Ryan, usually heard at 8:30 p. m., will be scheduled 15 minutes earlier at 8:15 instead, because of the opera series.

A 30 minute concert by the New York World's Fair Symphonic band, under the direction of Capt. Eugene La Barre, will be presented at 12:35 p. m.

Sam Pryor, chairman of the arrangements committee of the Republican party, will be the guest speaker on this evening's Convention Previews broadcast at 9:35 p. m. Pryor will tell Mutual's Washington reporter, Fulton Lewis Jr., about the preparations being made for the Philadelphia convention. Also to be heard will be Arthur Sears Henning from Washington; Quin Ryan from Chicago, and Dave Driscoll from New York.

Command Performance at 11:30 a. m. presents Tamara Geva, stage star, in a 30 minute drama, "Lady Spy." She will be supported by James Rennie and Kent Smith.

Other programs:
8:30 a. m.—It Suits You.
10:15—British Broadcasting corporation news summary.
Noon—Radio's Voice, featuring Guy Savage.
1:45 p. m.—The Leadoff Man and Baseball—Chicago White Sox and Boston Red Sox.
5:30—Meet the Stars.
8—The Voice of Liberty—Gabriel Heatter.

**ON OTHER STATIONS.**

9 a. m.—WMAQ—Lincoln Highway, with Lyle Talbot.
5:15 p. m.—WBBM—Address by Congressman Bruce Barton.
6:30—WBBM—Sky Blazers, with Roscoe Turner.
7—WBBM—Gang Busters.
8—WLS—National Barn Dance, with Edna Odell and the Prairie Ramblers.
8—WBBM—Your Hit Parade.
8:15—WMAQ—Col. Charles A. Lindbergh on "Our Drift Toward War."
8:30—WMAQ—Frank Black and NBC Symphony.
8:45—WBBM—Saturday Night Serenade.
9—WMAQ—Bob Crosby and Mildred Bailey.
9:15—WBBM—Public Affairs—Gov. Lloyd C. Stark of Missouri.
10:05—WMAQ—Gov. Arthur James of Pennsylvania on "The Hand that Rocks the Cradle."

## TRAIN WRECKED, DRIVER KILLED IN CROSSING CRASH

Hursell Beck, 26 years old, 8251 East End avenue, was killed yesterday when he drove his trailer truck into the side of a Nickel Plate freight train near Gibson City, in Ford county. The accident derailed 18 freight cars. Beck was on his way to St. Louis, Mo.

Mrs. Emily Kterschel, a Chicagoan, died last night in a hospital at Berea, Ky., of injuries suffered when her automobile crashed into a bridge abutment. Two other persons in the car were slightly hurt. Mrs. Kterschel was on her way from Georgia to Chicago when the accident happened. Her Chicago address was not learned.

Up to 4 p. m. yesterday 375 persons had been killed by automobiles in Cook county since Jan. 1. Of these 293 were killed in Chicago where 9,947 were injured in traffic during the same period.

## Motorist Drowns Sorrow Over Hitler; Pays $15 Fine

When Harold Foss, 1502 Elmwood avenue, Evanston, was arraigned yesterday before Judge John V. McCormick in Automobile court on a charge of drunken driving he blamed his plight on Hitler. "I'm a Norwegian, your honor," he explained. "But there isn't any Norway any more. Hitler took it. This makes me very sad—so I drink." Judge McCormick said he understood, but just the same Foss would have to spend 15 days in jail.

## High Court Rules Sale Tax Must Be Paid on Caskets

Undertakers must pay the state sales tax on receipts from the sale of caskets and grave vaults, the Illinois Supreme court held yesterday.

## TEST YOUR HORSE SENSE

BY DR. GEORGE W. CRANE.

Here is the second instalment of my TEST FOR THE GIRL FRIEND, based on confidential interviews with 1,144 engaged men, who frankly enumerated the MERITS and DEMERITS of their fiancées. Paste this in your scrapbook for permanent use. To score yourself, subtract your DEMERIT total from the MERIT total to procure your net score. Then interpret the latter according to the scoring below.

| DEMERITS. | | MERITS. | |
|---|---|---|---|
| 1. Applies makeup in public. [6] | | 1. Can carry on an interesting conversation. [6] | |
| 2. Is very suspicious and jealous. [30] | | 2. Praises her boy friend in public. [30] | |
| 3. Speaks poor English or uses an excessive amount of slang. [6] | | 3. Adaptable. Can be serious or frivolous as occasion demands. [6] | |
| 4. Will not explain or talk things over during a quarrel. Pouts or sulks. [30] | | 4. Deft in handling children. Knows some child psychology. [30] | |
| 5. Confides too freely in others. Tells her private affairs. [6] | | 5. Helps boy friend with his work or lessons. [6] | |
| 6. Has poor table manners. Eats with fingers, etc. [6] | | 6. Good seamstress. Can make her own clothes. [6] | |
| 7. Addicted to smoking. [6] | | 7. Healthy and athletic. Likes the outdoors. [30] | |
| 8. Chews gum too much, as during dancing, church, parties, etc. [6] | | 8. Has a wholesome enthusiasm for life. Not bored or cynical. [6] | |
| 9. Apologetic regarding her parents. [6] | | 9. Can take shorthand or operate a typewriter by the touch system. [6] | |
| 10. A "projector." Blames others for her own errors. [30] | | 10. Occasionally invites boy friend to her home for dinner. [6] | |

Score yourself as follows: 0-27, very poor; 28-43, poor; 44-61, average; 62-80, superior; 81 and up, very superior.

[Copyright: 1940: By The Chicago Tribune.]

## SENATE BOOSTS FARM SUBSIDIES BY 100 MILLION

### Relief Total Increased to 1,223 Million.

BY CHESLY MANLY.
[Chicago Tribune Press Service.]

Washington, D. C., June 14.—The senate today added a farm subsidy appropriation of 100 million dollars to the pending relief appropriation bill, raising its total to 1 billion, 223 million dollars. The additional 100 million for subsidies makes a total of 1 billion, 247 million dollars to be provided for that purpose at this session of congress.

The vote for the 100 million dollar addition was 58 to 16. Even Republican Leader Charles L. McNary of Oregon supported it. Republicans and conservative Democrats who have been demanding a slash in government expenditures as well as drastic tax increases to help finance the 5 billion dollar national defense program said the senate vote made a mockery of any talk about economy.

**Sponsored by Bilbo.**

Senator Theodore G. Bilbo [D., Miss.], sponsored the 100 million dollar farm subsidy amendment, which was favored by Secretary of Agriculture Henry Wallace. The money is to be added to funds heretofore made available, including 100 million dollars from customs receipts and 85 million dollars in the billion dollar farm appropriation bill, to finance the administration's so-called surplus disposal program.

Under this program subsidies are paid to increase both exports and domestic consumption of agricultural products. The food stamp plan is operated as a domestic consumption program.

Proponents of the Bilbo amendment said the additional appropriation was made necessary by the European war, which has resulted in a sharp curtailment of American exports.

**Other Millions Provided.**

The relief administration bill already provided a total of 200 million dollars for farm subsidies, including 75 million dollars in cash and 125 million dollars in RFC loans for the Farm Security administration's loan and grant rehabilitation program. Moreover, the agriculture department appropriation bill authorizes 50 million dollars in RFC loans for the Farm Security administration.

Thus the total for the Farm Security administration is 250 million dollars. The total for the surplus disposal program is 285 million dollars, assuming that the house will agree to the 100 million dollar Bilbo amendment.

Other farm subsidies made available at this session are 212 million dollars for so-called parity payments, intended to boost farm purchasing power toward the 1909-'14 base level, and 500 million dollars for soil conservation payments.

## 'WIRE TAP' CASE IS UPHELD; ORDER TRIAL ON MONDAY

Judge James F. Fardy in Criminal court yesterday denied a defense motion to suppress the state's evidence against Attorney George M. Crane and three co-defendants in the so-called jury fix case. He ordered them to stand trial Monday.

Defense attorneys sought to have the evidence declared illegal on the ground it had been obtained by telephone wire tapping. Such evidence has been held invalid by the United States Supreme court. State's Attorney Courtney's office had denied wire tapping had been used.

Judge Fardy said there was no doubt in his mind that the state had tapped telephone wires to obtain evidence but that he would not take the responsibility of declaring the evidence void as there was no precedent in the state courts to guide him.

Crane and seven other persons were indicted on charges of bribery and conspiracy to obstruct justice after Sam Orlando and Joseph Vinci were acquitted last Dec. 20 of election fraud charges. Crane was attorney for Orlando, Democratic precinct captain of the 11th ward, and for Vinci, Orlando's assistant.

## W-G-N SYMPHONIC HOUR WILL OFFER BAGGIORE DEBUT

Attilio Baggiore, W-G-N and Mutual's operatic tenor, will make his first appearance on the Chicago Tribune symphonic hour from 9 to 10 p. m. tomorrow. Marion Claire, soprano, will be featured. Henry Weber will conduct the W-G-N Symphonic orchestra and chorus.

Col. Robert R. McCormick, editor and publisher of THE TRIBUNE, will be the speaker. The concert will be broadcast before an invited audience in W-G-N's main studio over the coast to coast network of the Mutual Broadcasting system.

Mr. Baggiore, who is heard regularly on the Pageant of Melody broadcast, will sing Dix's "The Trumpeter," and, with Miss Claire, the duet and finale from Gounod's "Faust."

**CIGARET FIRE HITS CATTLE PEN.**

Fire presumably started by a burning cigaret caused about $25 damage yesterday to an empty cattle pen at Exchange and Dexter Park avenues in the stockyards.

## OBITUARIES

**Mrs. Marion Custis Ross.**

Funeral services for Mrs. Marion Custis Ross, who died Thursday in East Orange, N. J., will be held at 2 p. m. Monday in the Austin Boulevard Christian church in Oak Park. She was a direct descendant of Martha Washington thru the latter's first marriage to Col. Daniel Parke Custis. Mrs. Ross was a member of the D. A. R. She and her husband, Oscar, a retired official of the International Harvester company, formerly lived at 1117 Wesley avenue, Oak Park, but for the last several years had lived at Fort Lauderdale, Fla. A daughter, two sons, and six grandchildren also survive.

**The Rev. Cyprian Tomecko.**

The Rev. Cyprian Tomecko, faculty member of St. Procopius college at Lisle, died yesterday in St. Anthony's hospital. He had undergone an operation Monday for a ruptured appendix. Born in Lipton, Sask., Canada, 50 years ago, Father Tomecko had been a priest of the order of St. Benedict 20 years. He was widely known as a mathematician and chemist. Requiem mass will be said in the college chapel, and burial will be in the monastery cemetery of the order.

**John Charles Spencer.**

John Charles Spencer, sports enthusiast and president of the Spencer Brothers Coal company, died yesterday in his home at 3855 Lowell avenue. He was 60 years old. Mr. Spencer was well known in the sports field for the many athletic teams he sponsored. He leaves his widow, Mary; three daughters, and four sons. The funeral will be held at 9:30 a. m. Monday from the home to St. Viator's church. Burial will be in All Saints' cemetery.

**Mrs. Laura A. Worsham.**

Funeral services for Mrs. Laura A. Worsham, president of the Worsham College of Embalming since the death of her husband, Albert H. Worsham, will be held at 4 p. m. tomorrow in her home at 1909 Harrison street. She died Thursday in the University hospital after an illness of several weeks. She was 72 years old. She leaves a brother, W. C. Jonas of Hamilton, O. Burial will be at Connersville, Ind.

**Morris Shapiro.**

Morris Shapiro, president of the Uptown Wholesale Grocers, died yesterday in his home at 6018 North Washtenaw avenue after a short illness. He was 32 years old. He leaves his widow, Mary, two daughters, his father, Rabbi Sam Shapiro of the Congregation Anshe Antepole, his mother, three brothers, and a sister. Services will be held at 10 a. m. Monday in the chapel at 1300 Devon avenue.

**Mrs. Frances Lat.**

Mrs. Frances Lat, 60 years old, 2436 South Pulaski road, a sister of County Treasurer John Toman, died yesterday in St. Anthony's hospital after a long illness. Surviving are her husband, Joseph Lat, and a son by a previous marriage, Jerome Kovarik. Services will be held at 3952 Cermak road at 1:30 p. m. Monday. Burial will be in the Bohemian National cemetery.

**William A. Streeter.**

William A. Streeter, last member of a pioneer Chicago business family, died yesterday in his apartment at 20 East Delaware place. He was about 75 years old. His family was engaged in the shoe business in the loop from 1867 until 1897. Mr. Streeter's body will remain in the chapel at 200 East Erie street until 5 p. m. today, after which it will be sent to Fort Covington, N. Y., for burial.

**Mrs. Ada Healy.**

Mrs. Ada Healy, vice president of the Healy Undertaking company, Aurora, died yesterday in her home at 731 Garfield avenue, Aurora. She was 52 years old and the widow of Paul W. Healy. Mrs. Healy was a member of the St. Cecelia club of Aurora and of the P. E. national society. She leaves two daughters and a son.

**Frank Matthieu.**

Frank Matthieu, president for many years of the Painters' union, local No. 180, died of a heart attack yesterday in his home at 4727 West End avenue. He was born in Alsace-Lorraine 64 years ago and was a widower. Masonic services will be held at 2 p. m. Tuesday in the chapel at 217 North Cicero avenue, with burial in Mount Emblem cemetery.

**Joseph S. Kaufman.**

New York, June 14 (AP).—Joseph S. Kaufman, 83 years old, father of George S. Kaufman, the playwright, and head of the New York Silk Dyeing company, died today.

PRE-ARRANGEMENT
SAVES TIME and WORRY
Insures Economy
Lain & SON
UNDERTAKERS

**UNDERTAKERS.**

EDWARD J. DONNELLAN, Jeffery-blvd. at 77th-st.

McNEILL FUNERAL HOME. LOWEST PRICES IN CHICAGO. 217 N. Cicero, nr. L. Aus. 1700. Vil. 5900.

**CEMETERIES.**

ARLINGTON—12 gr. lot; sec. 8; perpet. care; choice loc.; will divide; barg. Col. 8217.

OWNER must sell, need cash—8 graves, $100. Beautiful Oakridge. Dearborn 5276.

ACACIA PARK—Chapel section; 4 grave lot; $100. Owner. AVENUE 1184.

**MONUMENTS AND MAUSOLEUMS.**

CEMETERY MARKERS. MONUMENTS AT savings. Sears-Roebuck. State-st. Basement.

## DEATH NOTICES

**In Memoriam.**

BOSCARINO—Salvatore Boscarino, June 15, 1938. Your sweet memory fills our lonely lives. WIFE AND DAUGHTER.

LEVEY—Mary Levey. In loving memory of our dear mother, who passed away four years ago today. LOVING CHILDREN.

SCHIPPEL—Ferdinand Schippel Jr., June 15, 1934. In loving memory of my beloved husband. LOVING WIFE.

BEST—Henry Best, beloved husband of the late Bertha, nee Dummer; fond father of Peter, Herman, Rose Coughlin, Minnie Benton, Henry, and Amanda English. Funeral at residence, 3243 W. 62d street, Monday, June 17, 1:30 p. m. Burial Concordia.

BIKIN—Bruno Bikin, beloved husband of Stella, dear father of Raymond, Estell Killenberg, Bernice, and Henry. Funeral Monday, June 17, at 9:30 a. m., from chapel, 4920-24 Irving Park road, to St. Bartholomew's church. Burial St. Joseph's.

BOE—Hjalmar J. Boe of Maplewood, N. J., beloved husband of Jenny, fond father of Mrs. Hilma Brockway, Mrs. Sigrid Lawlin, Eivind, Norman, and the late Allan, brother of Frederick W., Eivind O., and Tillie. Funeral services, 2:30 Saturday afternoon at chapel, 3337 W. North avenue. Interment Mount Olive.

BRENNAN—Edith Brennan [nee Galvin], in Los Angeles, Cal., wife of John J., daughter of Michael D. and Mary A., sister of Mae, Christopher, Joseph, Michael, and Genevieve, Maurice, and Mrs. Marcella Glennon, and late Mrs. Agnes Weston. Remains at home of parents, 6937 Calumet avenue. Burial Monday, 9:45 a. m., at Mount Olivet. Pull. 0372.

CARSELLO—Leo Carsello, beloved husband of Edith [nee Ross], father of Ralph, dear son of Mr. and Mrs. Ralph Carsello, brother of ohn, Guido, and Ines. Funeral Monday, June 17, 10 a. m., from residence, 2304 N. Kenneth avenue, to St. Philomena's church. Interment St. Joseph's.

CURTIS—Dorothy O'Ryan Curtis, June 13, 1940, at her home, 21 Indian Hill road, Winnetka, Ill., dearly beloved wife of Darwin Curtis, dear mother of Darwin O'Ryan Curtis, beloved daughter of Maj. Gen. and Mrs. John F. O'Ryan, New York. Funeral services, 11 a. m. Saturday, June 15, at SS. Faith, Hope, and Charity church, Linden street and Hill road, Winnetka. Interment at Kensico cemetery, Westchester county, New York.

EGAN—Ann Donovan Egan, beloved wife of the late John, mother of Mrs. Margaret O'Rourke, Frank, George, and the late Millie and John Egan, sister of the late Catherine Rohen, John and Frank Donovan and Mary White. Funeral Monday at 9 a. m. from late residence, 7627 St. Lawrence avenue, to St. Dorothy's church. Interment Mount Olivet. Boulevard 0662.

FOLSOM—Miss Olivia Lee Folsom on Wednesday, June 12, at Gaithersburg, Md. Remains resting at funeral home of William Reuben Pumphrey, 7005 Wisconsin avenue, Bethesda, Md. Notice of funeral later.

GALVIN—See Brennan death notice.

GIBSON — Oswald Everett Gibson, beloved husband of Charlotte Holtzman Gibson, brother of Mrs. Alice Buehler, Mrs. Abbie Geisbecker, Chester, Harris, and Sadie Gibson. Services at funeral home, 103 N. Laramie avenue, at Washington boulevard, Sunday, June 16, at 2:30 p. m. Interment Morris, Ill.

GROPPI—Anna Groppi, late of 5431 Monroe street, beloved wife of the late Charles, fond mother of Rose, Joseph, Mrs. Ida Ghiloni, Catherine, James, Mrs. Elizabeth Mucci, and John. Funeral Monday, June 17, at 9:30 a. m., from funeral home, 5321 Madison street, to Resurrection church. Interment Mount Carmel. Austin 8020.

GROVER—George Franklin Grover, June 13, 1940, of 6831 S. Halsted street, beloved husband of Mary L. Grover. Funeral services at Midway Masonic temple, 6115 Cottage Grove avenue, hall No. 1, Monday, at 2 p. m., under auspices of Woodlawn commandery, No. 76, K. T. Interment at Graceland. Lying at rest in chapel, 6328 Cottage Grove avenue. Charter member of University lodge, No. 1077, A. F. & A. M.; charter member of Midway chapter, No. 256, R. A. M.; charter member and Past Commander of Woodlawn commandery, No. 76, K. T.; Oriental consistory and Medinah Temple Mystic shrine. For information call Fairfax 2900.

GRUNER—Edna C. Gruner, beloved wife of Frank, fond mother of Audrey, daughter of Mrs. M. Leppig and the late George, sister of Ray and Gordon Leppig, Bernice Henigman, and Kenneth Leppig. Member of Belmont Park chapter, No. 914, O. E. S. Funeral Saturday, June 15, 2 p. m., at funeral home, 5308 Belmont avenue. Burial Elmwood Park cemetery.

HENNEBERRY — Elizabeth C. Henneberry, 5234 Washington boulevard, beloved sister of John, James, and Mary Quan, and the late Edward and Philip Henneberry. At chapel, 4313 Madison street. Funeral notice later.

HICKEY—Jeannette Hickey, nee O'Riley of 3320 Beach avenue, beloved wife of Edward, loving mother of Mary and Helen, sister of Terrence O'Riley. Funeral Monday, 9:30 a. m., from funeral home, 2950-58 Fullerton, at Sacramento, to Maternity B. V. M. church. Information, Bel. 3300.

HOLMBERG—E. Alfred Holmberg, June 13, at Wauconda, Ill., beloved husband of the late Sophie Holmberg, father of the late Alfred, stepfather of Mrs. Helen Nevils, and George Heron, grandfather of Mrs. Rose Frey. Funeral services at funeral home, 4817 Chicago avenue, Monday at 2 p. m. Interment Forest Home.

JAFFE—Freida Jaffe, late of 1248 S. Springfield avenue, beloved mother of Sam, Karl, Sol, Nettie Levin, Ida Schless, and Sidney. Funeral Monday at 10 a. m., at chapel, 4225 Roosevelt road, corner Tripp. Burial Jewish Waldheim.

KENNEALY—Wilfred Kennealy, 3004 S. Loomis street, beloved son of Ellen Farrell Kennealy and the late Edmond, fond brother of Edmond, Norbert, Cyril, Mrs. Laura Soper, Mrs. Ellen Anderson, Mrs. Genevieve Finnigan, and Mrs. Madeline Bach. Funeral Monday, 9:30 a. m., from funeral home, 6915 Wentworth avenue to St. Bridget's church. Interment Mount Olivet.

KLASEN—John Klasen, beloved son of John Klasen Sr., and Mrs. Martha, nee Dunbar, Klasen, fond brother of George, Daniel, Gerhardt, Philip, Walter, Josephine, Martha, and Helen. Remains at home, 3503 Wilcox avenue, Bellwood, Ill. Services Monday, 10 a. m. at St. Simeon church, Washington boulevard and Marshall avenue, Bellwood. Burial Mount Carmel cemetery.

LAT—Frances Lat, age 60 years, dearly beloved wife of Joseph, mother of Jerome Kovarik, grandmother of Jerome Andrew Jr., sister of John Toman, Frank Toman, and Anna Wellek. Funeral Monday, June 17, 1:30 p. m., at chapel, 3952 W. Cermak. Interment Bohemian National cemetery. Lawndale 0020.

LEE—John B Lee of the Tudor Ellis hotel, June 14, husband of Ocy May. Funeral services in chapel, 4227 Cottage Grove avenue, Tuesday, 3:30 p. m., under auspices of Home lodge, No. 508, A. F. & A. M.

LEEDS—Herbert H. Leeds, suddenly, at Los Angeles, beloved husband of Carolyn [nee Teich], fond father of Ruth Baumblatt of Racine, Wis., and Earl M., fond brother of Milton, Allan Levy, and the late Sidney and Ada Jame. Services Sunday, 3 p. m., daylight saving time. Beth Israel Sinai cemetery in Racine, Wis.

MARDER—Mary Strong Marder, wife of Clarence C. Marder, beloved sister of Katherine S. Welch and Charles R. Strong, passed away suddenly, June 11, in New York City. Services held in New York, June 13.

MATTESON Nellie Budge Matteson, 440 W. 61st street, June 13, 1940, beloved wife of Dr. Murray G. Matteson, daughter of Mary Budge. At chapel, 63d and Harvard, where services will be held Saturday, June 15, at 4 p. m. Interment private.

MOLES—Dora Moles [nee Petrone], wife of Dr. Joseph Moles, mother of Marie and Joseph Jr., daughter of Frank and Carmela Petrone, sister of Mrs. Rose Faraco, State Representative Robert R. Petrone, and the late John. Funeral Monday, 9 a. m., from chapel, 624 N. Western avenue, to St. Sylvester's church. Interment Mount Carmel. Armitage 7800.

MORGAN—John E. Morgan, passed away suddenly, June 14, 1940, of 2521 S. Pulaski road, beloved husband of Sophia [nee Whitman], dear father of William, John, Elmer, and Harold, beloved brother of Mrs. J. Stajenka, Edward, Andrew F., Mrs. Louise Gunderson, and the late Joseph and Mrs. Frances Fahrenbach. Funeral Monday, 9:30 a. m., from funeral home, 1056 W. Chicago-av., corner Ogden-av., to St. Stephen's church. Interment St. Adalbert's.

MORTON—Edward Morton Sr., dear husband of the late Elizabeth, fond father of Edward Jr., Stanley, Isabelle, and Robert. Funeral Monday, 9 a. m., from chapel, 2708 N. Western avenue, to Annunciation church. Interment St. Adalbert's. Humboldt 1717.

MURPHY—Robert Leo Murphy of 1448 Thorndale avenue, fond son of James L. and Vivian Walsh Murphy, brother of Colette. Funeral Monday, June 17, at 9:30 a. m., from funeral home, 1353 Devon avenue at Glenwood, to St. Gertrude's church and All Saints' cemetery.

MOULDING—Joseph W. Moulding at Lake Delavan, Wis., beloved husband of Jane T. Moulding, father of Joseph W. Jr., Arthur T., and Mrs. Henry A. Rumsay Jr. Funeral Saturday, 10:30 a. m., standard time, at Christ church, Delavan, Wis. Burial private. Kindly omit flowers.

O'CONNOR—David O'Connor, beloved husband of Nellie O'Leary O'Connor, fond father of David Jr., Edward, Helen, Loretta, Sister M. William Joseph, C. S. C., Francis, Marguerite, Rita, and the late Rev. William T. O'Connor. Funeral Monday, June 17, at 9 a. m., from residence, 6615 S. Wolcott avenue, to St. Theodore church. Interment Holy Sepulchre. Member of P. B. A. Lafayette 6607.

PETRONE—See Moles notice.

QUINAN—Annie Elizabeth Quinan, June 13, 1940, at her home, 1021 Dempster street, Evanston, Ill., widow of Thomas Henry Quinan, mother of Mrs. W. A. Brewerton, Libertyville, Ill., Adeline A. and Arthur Quinan, sister of Mrs. Margaret Compty, Milwaukee, Wis. Funeral service, 1 p. m., Saturday, at chapel, 1567 Maple avenue, Evanston. Burial at Oakridge cemetery.

REYNOLDS—Patrick J. Reynolds, formerly of 7023 S. Sangamon street, husband of the late Lillian, nee Humphrey; dear father of Edward, Frank, Robert, and William, brother of Frank J., Mrs. Kittie Humphrey, and Mrs. Nora Brickham. Funeral Monday, June 17, at 9 a. m., from residence, 7405 S. Union avenue, to Sacred Heart church. Interment St. Mary's. Member I. A. T. S. E., local No. 2, and Electric post, No. 769, American Legion. Sta. 0460.

RONCOLI—John Roncoli, late of 808 N. Monticello avenue, beloved husband of Louise [nee Parizette], fond brother of Philip, Mrs. Flora Miller, Louis, and the late Mrs. Mary Bassi, Achelo and Anthony Roncoli. Funeral Monday, June 17, from funeral home, 2353 W. Chicago avenue, at 9:30 a. m. Interment St. Joseph's cemetery. For information call Brunswick 8220.

ROSS—Marion Custis Ross, June 12, at East Orange, N. J., late residence, Oak Park, Ill., and Fort Lauderdale, Fla., wife of Oscar P., mother of Frederick C., William P., and Mrs. Genevieve Melms. Services Monday, June 17, at 2 p. m., at the Austin Boulevard Christian church, 634 N. Austin boulevard, Oak Park. Interment Forest Home. Member of D. A. R. At rest at chapel, 124-126 W. Madison street, at Lombard avenue, Oak Park, until noon Monday.

SCHELLER—Margaret J. Scheller [nee Bredeman], dearly beloved wife of Charles F., fond sister of Sue Leyser, Marie Woods, Etta Greisch, and Joseph J. Bredeman. Funeral Monday, 9:30 a. m., from chapel, 7066 N. Clark street, to St. Jerome's church. Interment St. Boniface cemetery.

SHAPIRO—Morris Shapiro, age 32, 6018 N. Washtenaw, beloved husband of Mary [nee Young], loving father of Roselyn and Loretta, dear son of Rabbi Sam and Sarah Shapiro, fond brother of George, Clara Goldberg, Milton, and Sidney. Funeral Monday, 10 a. m., at chapel, 1300 W. Devon avenue. Please omit flowers.

SPENCER—John C. Spencer, beloved husband of Mary Craven Spencer, loving father of Mary Ann, Betty, John C. Jr., Helen, Thomas, William, and Robert, dear brother of Mae Spencer and Mrs. Anna Bean, uncle of Mrs. Arthur Hercher and Richard T. Spencer Jr. Funeral Monday, 9:30 a. m., from late residence, 3855 N. Lowell avenue, to St. Viator church. Interment All Saints'. Washington, D. C., papers please copy. Independence 5800.

STREETER—William A. Streeter, suddenly, June 14, 1940, at his residence, 20 E. Delaware place, in his 75th year, brother of the late Washington C. Streeter, the late David L. Streeter, and the late Allen R. Streeter, all of Chicago, and the late Emma J. Streeter of Fort Covington, N. Y. Remains at chapel, 200 E. Erie street, until 5 p. m. Saturday. Services and interment at Fort Covington, N. Y., Monday.

TIETZ—Valentine E. Tietz, 932 Elgin avenue, devoted husband of Elizabeth [nee Lahn], beloved father of George, father-in-law of Martha. Past master of William B. Warren lodge, No. 209, A. F. & A. M., Washington chapter, No. 43, R. A. M. Services at chapel, 7319 Madison street, Forest Park, Saturday, 1:30 p. m. Burial Oakridge.

TIMM—Christian E. Timm, 6607 Lafayette avenue, June 13, 1940, beloved husband of Emma Timm, father of Elmer, Clarence, Eleanor, and Leonard, brother of John Timm of Michigan City, Ind. At chapel, 63d and Harvard, where services will be held Monday, June 17, at 2 p. m. Interment Graceland. Michigan City [Ind.] papers please copy.

WANZENBERG — Lina L. M. Wanzenberg, June 14, 1940, wife of Werner Wanzenberg, 2714 Noyes street, Evanston, Ill., mother of Marion, Henry, Frederick, and Betty. Resting at chapel, 1567 Maple avenue, Evanston. Funeral service 2:30 p. m. Monday at First Methodist church chapel, Evanston. Interment at Memorial Park.

WATSON—Mary Ella Watson of 6249 Winthrop, widow of George E., fond mother of George Morris, Harold E. Watson, and Mrs. Charles D. Sproule. Funeral service Saturday, 2:30 p. m., at Rosehill cemetery chapel. Interment Rosehill.

WEEGS—Anna Weegs, beloved wife of Olaf, fond mother of Mrs. Mabel McCall, Mrs. Violet Knoll, Mrs. Hazel Jachma. Member of Morrill camp, No. 617, R. N. A., and German American Ladies' Society of Gano. Remains at home, 12124 Yale avenue, until Monday, 11 a. m. Funeral service at chapel, 304 W. 119th-st., Monday, 1:30 p. m.

WHISTLER—Mrs. Lylie Whistler, late of Los Angeles, Cal. Resting at chapel, 4821 N. Damen avenue, Sunday. Funeral Monday, June 17, at 10 a. m., at Rosehill cemetery.

WILLIAMS—Helen Williams of 4706 N. Maplewood avenue, June 13, 1940, beloved wife of Jack, mother of Jane Baker and Robert Williams. At chapel, 5501 N. Ashland avenue, where services will be held Monday, June 17, at 2 p. m. Interment Ridgewood.

WOOD—William H. Wood, brother of Mrs. Harriet R. Shick and Mrs. Jennie M. Bush. Remains resting at funeral home, 3918 Irving Park road. Funeral services Monday, June 17, at 2:30 p. m. Interment Irving Park Boulevard cemetery.

WORSHAM—Laura A. Worsham, June 14, 1940, beloved wife of the late Albert H. Worsham, loving sister of W. C. Jonas of Hamilton, O. Funeral services at her late residence, 1909 W. Harrison street, Sunday, June 16, at 4 p. m. Burial at Connersville, Ind.

ZANDER—Karl Marvin Zander, June 13, husband of Marjorie, nee Thomas, father of Marjorie T. and Karl M. Jr., son of Charlotte M. Zander and the late Henry G. Zander, brother of Henry G. Zander Jr. Services at the home, 1014 Maple avenue, Evanston, Ill., Saturday, June 15, at 3 p. m. Burial Montrose. Please omit flowers.

ZAREMBA—John F. Zaremba, beloved son of Francis, dear brother of Cecilia Kawczynski, Al Frank, Ted, and Chester Zaremba. Funeral Monday, 9:30 a. m., from chapel, 4928 W. 31st-st., Cicero, to St. Mary of Czestochowa's. Interment St. Adalbert's.

**DEDICATION ANNOUNCEMENTS.**

COOKE—Leo R. Cooke. Monument will be dedicated to the memory of our darling son and brother on Sunday, June 16, 3 o'clock, at Waldheim. Lebovitch No. 2, Des Plaines and 14th street, gate No. 48.

FISHMAN—A monument will be dedicated to the memory of Meyer Fishman on Sunday, June 16, at 2:30 p. m. at Odessa cemetery, Waldheim.

HARRIS—A monument will be dedicated to the memory of Leona Harris, June 16, 2:30 p. m. at Western Star, Waldheim.

HORN—A monument to the memory of Sidney L. Horn will be dedicated at 2 p. m. Sunday, Waldheim cemetery, O. B. A.

HORNSTEIN—A monument to the memory of Sidney L. Hornstein will be dedicated at 2 p. m. Sunday, Waldheim cemetery, O. B. A.

HORWITZ— and TANNENBAUM — Monuments will be dedicated to the memory of David Horwitz and Lillian Horwitz Tannenbaum, Sunday, June 16, 11 a. m., at the Order of Knights of Joseph cemetery, Waldheim 15th street and Des Plaines avenue.

LEVEY—A monument will be dedicated to the memory of Louis M. and Julius E. Levey, Sunday, June 16, at 3 p. m. at Sons and Daughters of Joseph cemetery, Waldheim, Roosevelt road entrance.

NATHAN—A monument will be dedicated to the memory of Harris and Sarah Nathan Sunday, June 16, 1:30 p. m., at Sons and Daughters of Joseph, Waldheim cemetery.

ROBIN—A monument will be dedicated to the memory of Mitchell C. Robin, Sunday, June 16, 1:30 p. m., at Anshei Maariv cemetery, Waldheim.

SHAFFER—A monument will be dedicated to the memory of Louis Shaffer Sunday, June 16, 1:30 p. m., at Dorche Tov cemetery, Waldheim.

SIEGEL—A monument will be dedicated to the memory of H. L. Siegel on Sunday, June 16, 2 o'clock, at Waldheim, Lebovitch No. 2, Des Plaines and 14th street, gate No. 48.

STOVITZKY—A monument will be dedicated to the memory of Max Stovitzky, Sunday, June 16, 3 p. m., at P. O. W. cemetery, Jewish Waldheim.

# Hinsdale Horse Show to Open This Morning

BY JUDITH CASS.

THE weather today and tomorrow is of especial interest to all those who have planned outdoor affairs and to the many more who are expecting to be guests at such affairs. Rain or unseasonable cold can spoil the best laid plans—and the most carefully thought-out costume, for when one has assembled a hat, frock, and shoes for a sunny day in June it is difficult to look suitable or comfortable if it's cold or rainy.

Largest of the many outdoor events of the week-end is the 11th annual Hinsdale Horse show, which will have two performances today and again tomorrow. The morning sessions will start at 9 o'clock and the afternoon ones at 1:30. The Hinsdale Junior Infant Welfare society receives the net proceeds. The show will be held on the Oak Brook polo field, York road just north of 29th street.

### *Large Tent Required to Stable Overflow of Horses.*

About 200 horses are entered in the show, which has grown to such a size during the last few days that a large tent has been erected to stable the overflow. Walter P. Saunders is president of the horse show association and Mrs. David V. Thomas is chairman of the box committee. A few of the many boxholders are Mrs. Merrill Hubbard, Mrs. William B. McIlvaine Jr., Mrs. Wallace Wakem, the Frank O. Butlers, the Paul Butlers, Austin Selz, Archibald MacLeish, the Frederick L. Herendeens, and the Edwin Ruthven Moores. There will be a horse show ball tonight at the Hinsdale Golf club.

Mr. and Mrs. Mark Winfield Cresap are hoping for fair weather tomorrow afternoon, for they are giving a garden party between 4 and 7 o'clock at their home in Woodley road, Winnetka. Their especial guests will be President Franklyn Bliss Snyder of Northwestern university and Mrs. Snyder. The iris and peonies in the Cresaps' garden are in full bloom and there still are many flowering shrubs with blossoms, so the garden never has been more lovely, in spite of the season being late.

### *Their Son and Daughter Are Here for Party.*

The Cresaps' son, Mark Jr., is here from his home in Philadelphia, and their daughter, Mrs. Samuel Comly, has come from her home in Port Chester, N. Y., along with Mr. Comly, for the party. Others assisting will be Mrs. Walter Dill Scott, Mrs. Arthur Wakeley, Mrs. Percy B. Eckhart, Mrs. Bentley G. McCloud, and Mrs. Grant Ridgway.

The Telfer MacArthurs have invited a group of neighbors and friends to drop in for cocktails tomorrow afternoon in the hope that their acres of peonies will be in bloom and that the weather will be nice enough to tempt the guests to walk about in the gardens. The MacArthurs reside in Libertyville.

A wedding reception in Lake Forest this afternoon and one in South Bend are to be al fresco affairs. The Lake Forest bride is Miss Lily Fleming, who will be married to William Edwin Holt Maulsby of Baltimore. The South Bend bride is Miss Mimi Farabaugh, daughter of Mr. and Mrs. Gallitzin A. Farabaugh of the Indiana city. She will be married to Walker Griffiths Everett of South Bend, son of Mrs. John C. Everett of Chicago and Holland, Mich. The reception will be given at 5 o'clock at the Farabaugh home, 1019 East Colfax avenue.

### *Miss Fleming's Service to Be at Four o'Clock.*

Miss Fleming, daughter of Mr. and Mrs. Joseph B. Fleming, and Mr. Maulsby, son of Mrs. Maud Holt Maulsby and the late David Lee Maulsby of Baltimore, will be married at 4 o'clock in the Church of the Holy Spirit, with the reception following at the Fleming home.

Miss Fleming is to wear the lovely gown her mother wore 30 years ago. Her sister, Miss Jean Fleming, will be her maid of honor. Two other sis-

[Continued on page 17, column 1.]

## THRU THE LOOKING GLASS

The trouble with a lot of feminine faces, according to a makeup expert with whom we talked recently, is that too many women are their own eyebrow experts. They tamper with natural line when they get a tweezer in their hands and often the results are rather terrible.

You've probably noticed this yourself. That unnaturally thin, high "surprised" eyebrow line that is affected lately by so many women is awful to behold. And so are those lines that go upward above the eye corners, giving the face a caricaturish effect.

A professional arching job isn't expensive. And we know of at least one professional in town who is a genius at knowing what's wrong with eyebrow lines and doing the artistic thing in the way of correction. She's one of the busiest people to be found, too. All day every day in one of the local salons she does nothing but "eye work."

Her basic theory is that the shape of the brows should usually follow the shape of the lips. It works out amazingly well. A completely symmetrical mouth calls for symmetrical brows, and the effect is good. An unusual mouth line ordinarily is an indication that the face can carry a somewhat unorthodox brow line. We've seen this work out too. She does not believe that the little face accented with a rosebud mouth can stand for an exotic line — and we agree with her.

The penciled line is usually bad. Brows can be darkened with pencil of course. But the pencil stroke should not be an arc made with one line. Much better apply the lines with the "grain" of the eyebrow growth. The effect is beautifully natural.

ELEANOR NANGLE.

## Ribbon Winner in Horse Shows

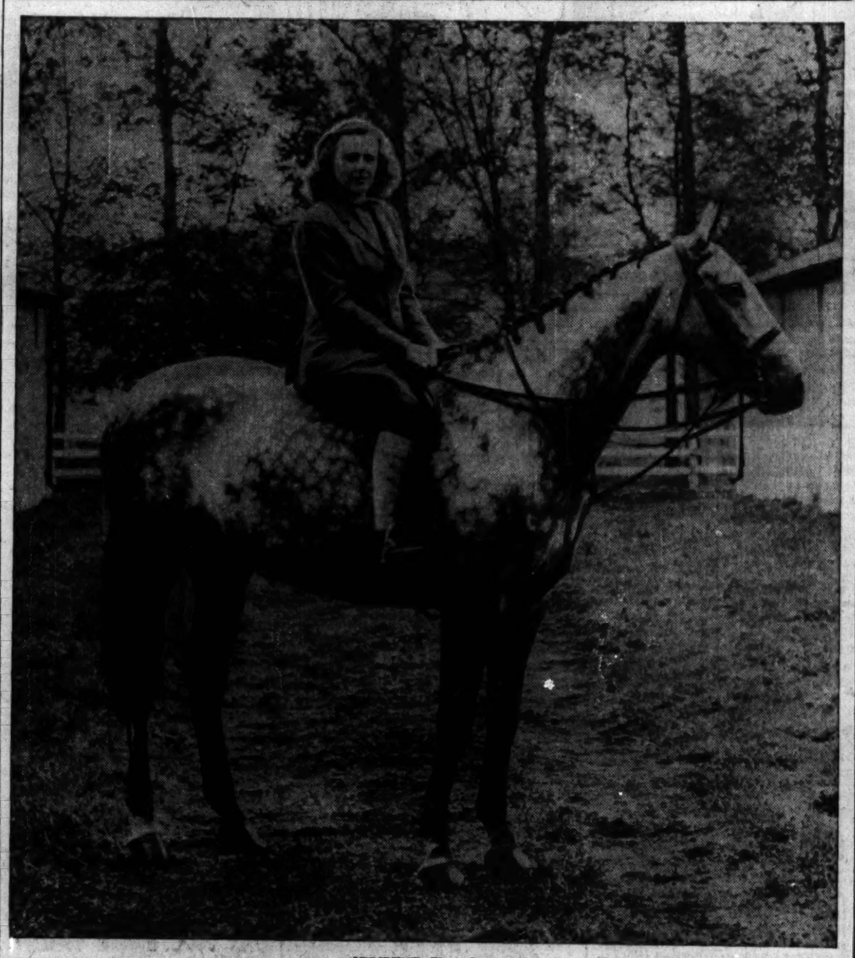

[TRIBUNE Photo.]

Miss Marie Merrill Hubbard, debutante daughter of Mrs. Merrill Hubbard of Lake Forest, is one of the most expert young horsewomen in Chicagoland. Last week-end she carried away several ribbons from the South Shore Country club horse show. This week-end she will ride in the Hinsdale show and next week she will be riding in the Lake Forest show, which opens on Wednesday and runs thru Saturday.

# They've Fixed Up Some Fancy Dad Day Trifles

BY REA SEEGER.

Final market tips for Dad's day include such blazing glories as a matching pajama and lounging robe set of awning stripes, a telling bit of team work that can be separated, but the price mark for both is surprisingly modest. Material is a particularly smooth, silky sateen.

There isn't a dad in the world who wouldn't welcome a dark dotted travel robe that folds compactly in a case. The case and robe are of the same material, a foulard textured stuff in cypress green, navy blue, and dubonnet red with small white dots. This find is yours for less than $5. There are plenty of pockets, a long tuxedo collar, and a tie belt. Small, medium, and large sizes are available. For equally moderate sums you can select terry cloth summer robes in solid colors and some slick bright mixups, blue and orange with white, green and red with yellow, and so on.

Huge French mull handkerchiefs, just about the most eye blinding affairs on the boulevard because of the gay brilliant plaids and color combines, are priced around a dollar and look like something five times that amount. The first showings didn't have a chance at a man's wardrobe. All the appreciative feminine shoppers snagged them for their own daytime and spectator sports clothes. Now dad gets a break. Tucked in either light or dark palm beach or seersucker coat pocket the necessary highlight colors are achieved.

Fine French lisle short socks come in stunning new shades—summer green, cool blue, gray biege, and dubonnet. Side clox add the festive accent. Other short socks, in an especially good design of fine lines in dark color against cool white or light colored backgrounds, are not as costly as the lisles but just as easy to wear.

Ties, the tricky glass suspenders, matching garters, buttonhole carnations for dress parade, snowy white hankies with rolled hems and effective initials, swanky outfits of colored slacks and a choice of two shirts, new air conditioned sports shirts that come in handsome shades and colors as well as white, loud and not so noisy shorts, just about furnish everything with which to celebrate the day for dad.

* *

### *John W. Nason, 35, Named Swarthmore President*

Swarthmore, Pa., June 14 (AP).—John W. Nason, 35 years old, was named president of Swarthmore college today to succeed Dr. Frank Aydelotte, who resigned to become director of the institute for advanced study at Princeton university. Nason is a professor in the department of philosophy.

Nason was born at St. Paul, Minn. He was graduated from Carleton college in 1926, the following year he studied at the Yale Divinity school and in 1928 attended the Harvard graduate school, where he took his master's degree in philosophy. As a Rhodes scholar he spent three years at Oriel college, Oxford, England.

ON YOUR "SEE AMERICA IN 1940" TOUR—CHOOSE THE SENECA HOTEL
200 E. CHESTNUT ST. SUP. 2390
(Booklet on request)

# Front Views and Profiles

By June Provines

### *Couplet.*

Carl B. Roden of the Chicago public library read in this space about the Anglican priest of wide girth who had to have a belt made by a harness maker and relays the couplet somebody wrote, inspired by the sight of a convention of the Episcopal house of bishops:

*Some looked Anglican, some looked Roman,*
*But all looked Episcopal around the abdomen.*

### *Missing Stripe.*

Last Monday morning an American flag with only 12 stripes flew from a standard in a Wilmette school yard. That the public is more observant than you might think was indicated by the telephone calls that began coming in shortly after the flag was unfurled. The principal of the school, having gone out to see for himself that the flag had only 12 stripes, puzzled over the mystery and finally asked the janitor why a flag with a missing stripe was flying. The janitor was pleased to be asked. He found that the flag was frayed, so he trimmed it off and hemmed it, making it neat but not legal.

### *Quotations Revised (No. 2).*

What is so rare as a June day in June, asks E. R. Z.

### *Make-Believe.*

Early June, and no daisies in bloom. A summer advertising campaign undertaken by a Chicago agency that called for a photograph of two youthful sweethearts in a sun drenched daisy field has been delayed week after week because of rain and lack of daisy blossoms. The closing dates of the magazines in which the advertisments were to appear approached.

Impossible to make a realistic daisy field in a studio, said the photographic studio head engaged to make the picture. No fields of waving daisies anywhere, reported scouts to Wibb Smart, art director of the agency. Florists knew of no daisy fields in Illinois. Finally it was decided to build a daisy field to order, Hollywood style.

Thousands of tall, graceful daisies had their stems wired to four inch stakes, three blossoms to a stake. On Memorial day Mr. Smart and an ace photographer from the photographer's studio, together with two young models, took their boxes of pegged daisies and drove to Palos Park. They found a suitable field, stopped, and poked the daisies into the ground at regular intervals. Result, a daisy field in full bloom.

When the models posed the handsome boy gazed adoringly at the girl in the fluttering summer dress, the sun shone obligingly thru the clouds for a fleeting moment, and the photograph was made. The result will appear soon in the advertising pages of national publications. You never would dream that both the love and the daisy field are make-believe.

### *Yehudi Again.*

No more Yehudigrams, we vowed. But let's just slip under the door Dorothy Laughlin's: Yehudi is the little man who turns off your car radio when you go under a viaduct.

And Bob Singer's: He's the guy who turns the water on when you bend over those new theater lobby fountains.

### *Infant Welfare Society Giving Benefit Tonight*

"The South American Sway" is the name of a party for the benefit of the Evanston Infant Welfare society tonight at the Villa Moderne on Skokie highway. Mrs. George A. Fry, Mrs. Norman Waite, Mrs. Louis Tilden, Mrs. Rufus Jeffris, and Mrs. John M. Scott are some of those giving dinner parties before the dance.

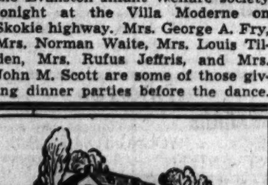

CHARMING . . . A PLACE OF BEAUTY
SEE AD ON PAGE 11

# Miss Melinda Marling Wed to Briton in Paris

Added to the growing list of war marriages that have taken place abroad is that last Monday in Paris of Miss Melinda Marling and Donald Duart Maclean. The bride is the daughter of Francis H. Marling of Chicago and Winnetka and Mrs. Charles W. H. Dunbar of New York.

Mr. Maclean was educated at Trinity college, Cambridge, and is third foreign secretary in the British embassy in Paris, which since has moved its headquarters. The former Miss Marling attended the Spence school in New York, and has been studying at the Sorbonne in Paris during the last two years.

Miss Edna Lennox, daughter of Mr. and Mrs. Edwin Lennox of Oak Park, and Arthur Fuller Allen Jr., son of Mrs. Allen of Evanston, will be married at 8:30 o'clock tonight in Grace Episcopal church with a reception following at the Lennox home. Mrs. James Loring Peirce will be matron of honor. The bridesmaids will be Miss Janet Holten, Miss Gertrude Dolese, Mrs. Frank H. Lennox of Milwaukee, Mrs. Edwin C. Lennox, and Miss Dorothy Jane Jones. John B. Allen will be his brother's best man. Ushering will be Mr. Peirce, Edwin and Frank Lennox, John A. Kuhn, and E. V. Catoe of Mississippi. After a wedding trip west Mr. Allen and his bride will be at home in Evanston.

Miss Leslie Dalcher Cooney and Lieut. John Dibble Jr., son of Lieut. Col. John Dibble, M. C., United States army, and Mrs. Dibble of Evanston, will be married at 4 o'clock this afternoon at the New York home of the bride's aunt, Mrs. Benjamin Price of 876 Park avenue. Miss Cooney is the daughter of Mr. and Mrs. Stanley L. Cooney of Garden City, N. Y. Lieut. Dibble was just graduated from West Point. He and his bride will reside in Garden City this summer.

Miss Dolores Gillen, daughter of Mrs. Peter Joseph Gillen, and Vincent Downey of New York, son of Mrs. Katherine Downey of Washington, D. C., will be married at 9:30 o'clock this morning at the Holy Name cathedral with a reception and breakfast following at the Drake. Miss Mary Elizabeth Gillen will attend her sister. Their brother, Joseph Gillen of Dixon, will give the bride away. Jerome Downey of Boston will be his brother's best man. After a motor trip east Mr. Downey and his bride will be at home in New York.

Miss Patricia Hunter, daughter of Mr. and Mrs. Milo F. Hunter of Fort Atkinson, Wis., formerly of Evanston, and Richard Paul Roedell, son of the Robert P. Roedells of Dubuque, Ia., will be married at 4 o'clock this afternoon at the Fort Atkinson home of the bride's parents. The Rev. Earl Allen will read the service. The bride was graduated from Northwestern university last year. Mr. Roedell is a graduate of Northwestern law school. He and his bride will reside in Dubuque.

* *

### *Bannockburn Garden Club Is Giving Dance Tonight*

Because a dinner-dance and fashion show the Bannockburn Garden club gave last year was so successful, the club members decided to repeat the party. The gardens of the Bannockburn home of Mr. and Mrs. William Aitken again will be the setting for the party, which will be given to night. Mrs. Siebel C. Harris is the general chairman.

# Looking at Hollywood

By Ed Sullivan

### *Helpful Hints to Ye Tourist.*

Hollywood, Cal., June 21.—There are several score letters on this littered desk asking me to tell what points of interest there are out here for those of you who are planning a vacation trip west of the Rockies. . . . Well, let's see. . . . There's M.-G.-M. at Culver City, where at noon every day the keepers feed Clark Gable, Spencer Tracy, Mickey Rooney, Robert Taylor, and Jimmy Stewart. . . . There are the Warner mobsters, Cagney, Edward G. Robinson, and Humphrey Bogart, with Errol Flynn thrown in for good measure. . . . No foursome in the country has killed so many men without running afoul of the F. B. I. and J. Edgar Hoover. . . . There's Beverly Hills, with a glamor girl chicken in every pool and two cars in every garage. . . . There is a magnificent drive along the Pacific, Los Angeles to San Diego, or Los Angeles north to San Francisco, a panorama of ocean, oil wells, and orange groves. . . . There are the Brown Derbies, where the celebs lunch, and Ciro's, where they dine.

There's the mission of San Juan Capistrano, where the swallows return each year on the same day. . . . If you like to play golf you can have your choice of Bel-Air, Lakeside, Hillcrest, and Riviera clubs, and if you travel north you'll find Pebble Beach a golfer's paradise, 100 miles south of San Francisco on the Monterey peninsula. . . . There's the Goodyear blimp that waddles through the skies every day, with a guide to name the owners of the various swimming pools, . . . There's the Republic studio, where keepers feed Gene Autry daily at 3 p. m., with a bale of hay thrown in for his hoss. . . . There's Earl Carroll's club, with midget Bert Wheeler framed against a background of very gorgeous femmes. . . . There's the Rose bowl, where gridders fight it out for a mythical national championship. . . . There's the racing oval at Hollywood Park, and another at Santa Anita, where racing history has been made. . . . There's Hollywood boulevard, where Santa Claus rides each Christmas without ever leaving his footprint in the forecourt of Grauman's Chinese theater.

There's the University of Southern California, University of California [Los Angeles branch]. . . . There's the California alligator farm where alligators allegedly 500 years old ride the chute-the-chutes. . . . There is Signal hill, outside of Long Beach, where the oil derricks are clustered so closely that you fancy you are looking at a forest of tall masted ships. . . . There is Palo Verde, from which you get a breath-taking view of Catalina and its mountains, where wild goats frolic. . . . There's Catalina, where you can see the flying fishes play. In the daytime glass bottom boats ply over the submarine gardens that grow inshore, and thru sea windows you see fish of gold, silver, and blue darting in and out among the rocks, sea fern, and kelp.

There's Lookout mountain, which commands a breath-taking view of the valley. It was given its name in a day of bloodshed—Feb. 20, 1845—when the entire population of the pueblo of Los Angeles had fled to its heights and, kneeling with crosses in their hands, prayed all day for the success of their men fighting enemy forces in Cahuenga pass. . . . There's the Mexican plaza in which are Mexican curio shops and restaurants, motion picture theaters showing Spanish talkies, and the old Spanish Mission church, which is crowded every Sunday. . . . There's the Los Angeles ostrich farm. . . . There's Mount Wilson, which is over a mile high. . . . Day and night nine huge telescopes on Mount Wilson are busy probing the mysteries of the universe.

There's China city in the heart of downtown Los Angeles, where you can ride a riksha thru narrow, winding streets. It contains a theater where Chinese plays are presented in the traditional manner—but in English. There are a half dozen shrines in China city where deities promise to grant your every wish. Newlyweds and lovers can take the most ancient of Chinese vows, "everlasting love," as they stroll thru Peach Tree lane. . . . There's Gay's lion farm at El Monte, where lions are raised in large numbers to supply the demands of circuses, zoos, and amusement parks thruout the world. . . . There's the new Union station, built at a cost of 11 million dollars. The station has coin-in-the-slot shower baths for travelers, and telephone connections are installed at all tracks to plug into the trains and provide passengers with local and long distance communication. . . . There's Wrigley field, the home of the Angels of the Pacific Coast Baseball league. . . . There's Gilmore field, where ball games are played day and night. . . . There's the Church of Our Lady, the oldest religious edifice in Los Angeles, dedicated in 1822. Religious paintings made by the early padres adorn the walls.

There's the Griffith observatory and planetarium, known as a "theater of the heavens," where you can see how the other nine-tenths of the world lives. . . . There's Sycamore Grove, one of the most picturesque parks in the world, which takes its name from the sycamores that sprang up on the banks of a stream, assuming all sorts of fantastic shapes. . . . There's the old San Gabriel mission and mission play house, where formerly was staged "The Mission Play," by John Stephen McGroarty. The mission has an old grape vine which is over 150 years old.

There's Sunset boulevard, where the movie celebs go bicycling on the bridle path. . . . There's NBC and CBS. . . . And Prince Mike Romanoff. . . . There's Universal, where Deanna Durbin is fed. . . . There's Venice, the "Coney Island" of southern California. . . . There's the business section of Wilshire boulevard, known as the "Miracle Mile," whose shops are comparable to those of New York's 5th avenue. . . . There's the Casa de Adobe of the Southwest museum, which is a replica of a Spanish-California ranch house of a century ago, furnished in every detail to represent the home life of the period.

# Sees Cultural Projects' Doom in Federal Aid

BY BETTY BROWNING.

Percy B. Eckhart, president of the Ravinia Festival association, yesterday warned several hundred musicians and music lovers that federal support would be "the kiss of death" for orchestras, museums and other cultural institutions now maintained by individual contributions. Mrs. Eckhart spoke at the White Breakfast of the Illinois Federation of Music clubs at the Woman's Athletic club.

Mrs. Royden J. Keith. [Du Bois Photo.]

A bill pending in congress to extend the social security act to include all institutions, Mr. Eckhart said, would mean the "destruction" of nonprofit corporations.

"We must choose between two alternatives," Mr. Eckhart averred. "Either our cultural institutions must be supported by taxation—and that means political control, sure poison to artistic endeavor. Or they may be saved by spreading out the base for support. Many new backers must replace the few large contributors of the past who no longer are available."

Dr. Frederick Stock, conductor of the Chicago Symphony orchestra, told the women that the orchestra's golden jubilee next season will be "a golden opportunity for us to get together." The federation, he suggested, might organize a choir to appear with the symphony, and he himself might compose a song for the occasion.

The veteran conductor recalled his friendship with Theodore Thomas, founder of the Chicago Symphony, and with Mrs. Thomas. It was in tribute to Mrs. Thomas, who organized the National Federation of Music clubs, that the breakfast was given.

Mrs. Royden J. Keith, the Illinois federation's new president, told the members that this White Breakfast is to be an annual event, and that similar parties are to be held in other federated states.

Dressed in white, Mrs. Keith presided at an all-white table decorated with aratum lilies and glass lyres made especially for the occasion.

STEVENS

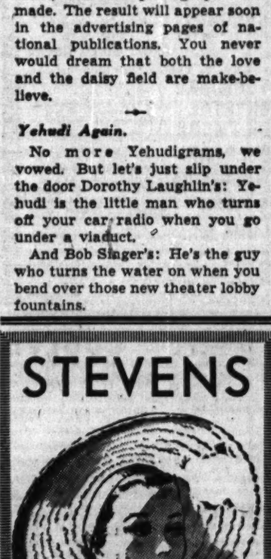

3.95
Flattering White . . .
big-brimmed face-framer in rough straw!
• All white hat, perfect accent for summer . . . and crisply fresh!
• Big-brimmed hat, eye-shading and face-framing for young flattery!
• Rough straw hat, lacy-patterned when the sun peeks through!
• Do try it on today. 3.95.
Millinery—Fifth Floor
Chas. A. Stevens & Co.
State Street . Open 9:45 to 5:45

STEVENS

7.95
Cool Spun Rayon
Washable Coat-Dress
This is the dress you'll wear and wear all summer . . . it's cool as a shadow and washable! You'll be amused by the sextette pockets and you'll find the gored skirt flattering! It's a snap to slip into and you can play "rich-man, poor-man" with the button-front! Choose it today in Natural, Blue, Pink, Aqua. Sizes 12 to 20. 7.95
Casual Dress Shop, Fourth Floor
Chas. A. Stevens & Co.
State Street Open 9:45 to 5:45

STEVENS

7.95
Stars and Stripes and
Icy-White Rayon Sharkskin
Cleanest, whitest White of them all . . gleaming rayon sharkskin, beloved for the frosty feel of it, the wonderful way it tailors, its perfect washability, the way it sets-off your suntan! Fly-front frock with red and blue stripes and gold metal stars belting in its slim middle. A dress in which you'll turn heads and no mistake! Sizes 9 to 15. 7.95
Sorry, no mail or phone orders
Junior Deb Salon, Fifth Floor
Chas. A. Stevens & Co.
State Street Open 9:45 to 5:45

Sally's

day in . . . .
day out . . .
follow the summer sun about, wearing

Carefree $5.95

Wonderful Carefree! Rayon crepe that washes, resists wrinkling, stays cool as a sherbet. Sally's are famous for fifteen young styles that love life! Sketched—monogrammed shirtfrock with pleated bosom. White, natural, maize, aqua. 9-17.

Coolstream $7.95

Cool as its name. Washable rayon crepe with a weave like your old shantung, but slippery cool as glass. Sketched—button-on hood with checkered top, slim waist and hip pockets. Blue, green, rose. 9-15.

SALLY FROCK SHOPS

27 North State Street
4740 Sheridan Road
3323 Lawrence Ave.
2754 Milwaukee Ave.
3226 Lincoln Avenue

35 South State Street
6328 S. Halsted St.
925 East 63rd St.
2352 East 71st St.
7850 S. Halsted St.

4020 W. Madison Street
4017 Milwaukee Avenue
1631 Orrington, Evanston
1143 Lake St., Oak Park
6326 Cermak Rd., Berwyn

# The Fate of the Darmenys

**By Elizabeth York Miller**

[Copyright: 1940: By News Syndicate Co., Inc.]

**SYNOPSIS.**

Knowing she has but a few minutes to live, Madge Darmeny gathers her family about her so she can select the most deserving heir, unbeknown to them. She is a childless widow, and Amelia Pennyfeather, a distant cousin, has been living with her for years. Her nearest kin is her own niece, Leda, and the next in line are Frank and Geoffry, nephews of her husband. Leda is married to Frank but in love with Geoffry. Eight year old Betsy is Frank's child by a former marriage and she and her stepmother dislike each other very much. Madge's secretary, Shirley Westall, is acting as governess for Betsy. On the pretense she has to retrench, Madge has her family come live with her on her large estate. She confides to her solicitor, Alfred Barnes, her plans. He tells her of Geoffry's latest scrape. He gave a bad check for a diamond bracelet. Madge has always overlooked Geoffry's debts and escapades because he has been able to get around her with his charming ways, but when Leda shows up with a diamond bracelet, saying a girl friend gave it to her, Madge becomes suspicious of both Geoffry and Leda. Shirley reminds Frank of his first wife and he begins to fall in love with her. Betsy tells her father that Geoffry gave Leda the bracelet. Frank trails Leda and Geoffry to a friend's apartment and finds them in the midst of a drunken party. He orders Leda home. She refuses, and Geoffry starts a fight, but Frank knocks him down and takes Leda home. Madge sees them come in and knows something is wrong. When Geoffry arrives later Madge lectures him and tells him he should settle down. She suggests that he marry Shirley and he, playing up to his aunt, agrees it will be a good thing to do. The next day he breaks a date with Leda and takes Shirley to the races. Leda persuades Frank to take her and Betsy to the races also. At the track Betsy publicly comments on Geoffry's neglect of Leda, whereupon, in a rage, Leda knocks the child down, causing concussion. Geoffry has become tired of Leda, is really trying to make Shirley fall for him, but in a rendezvous with Leda he tells her he is just pretending to Shirley in order to please his aunt. Amelia is eavesdropping on them at the time.

**INSTALMENT XVIII.**

**DECLARATION OF LOVE.**

Amelia reeled slightly and pressed a hand to her heart. Her face was a liverish saffron.

"You startled me so, Frank. I wonder if I'm going to faint? I feel so queer."

"I'm sorry, old girl."

"Could I take your arm? Would it be too much bother?"

"Why—certainly. Lean hard. Gosh, I didn't realize, Amelia."

"If you'd just see me out of the wood, I think I'd be all right."

Amelia allowed herself to recover, but slowly.

She didn't care a great deal what might have happened to Geoffry and Leda if Frank had discovered them there together, but it gave her a pleasurable sense of power over them to have averted the contretemps.

They would know that she knew; that it was she who had prevented Frank from discovering them.

Leda stood panting with her back to the wall of the hut, staring at Geoffry, whose expression was craven.

They said nothing so long as Frank and Amelia's voices could be heard retreating into the distance.

Then Leda whispered: "Amelia must have followed me. She was listening. She heard every word we said."

Geoffry hated her for the mess she had got them both in, and his hatred boiled over.

"If you hadn't insisted on us meeting here! Now the fat's in the fire. You precious fool! All because you were jealous. Gad, I'm fed to the teeth with you."

"Geoffry—don't speak to me like that! I can't bear it."

"You can do what you like. I'm thru."

In his fury he forgot his fear of her, forgot that she had to be placated.

"Anyway, I'm not taking any more risks."

He turned and left her then, going, not toward the house, but down the path that would ultimately bring him out at the village. And at the stile leading into the main street of Crane's wood he met Shirley Westall.

Shirley had gone home to make some arrangements about leaving her father for the night and to collect a few things in a bag, and now she was hurrying back to Beechbourne Park.

Instantly Geoffry began to take a savage revenge on Leda.

"Poor Shirley!" he exclaimed. "What a disappointing day we've had. All our fun spoiled. Give me that bag, my dear. Now jump. I'll catch you!"

He held out his arms as she climbed the stile.

But Shirley did not jump, and she did not blush as she usually did so easily. She seemed distressed and preoccupied.

"Yes, it has been a dreadful day," she said, as she climbed down from the stile sedately. "I don't know who I feel sorrier for, Frank or Betsy . . . or Mrs. Darmeny," she added, as an afterthought.

"I don't think I'd waste much sympathy on Leda," Geoffry said. "If one could only hope it would be a lesson to her. She has the vilest temper of any woman I know."

Shirley threw him a slightly startled look.

"Need we hurry?" he asked. "It's not often I get you alone, Shirley."

He didn't care very much if Leda was somewhere within hearing distance, but he guessed that by this time she had returned to the house.

"I told Frank I wouldn't be long. Hilda's sitting with Betsy until I get back." Shirley replied.

"But I want to talk with you," Geoffry persisted.

She was trying to evade him, and he wouldn't stand for that. What had happened to change her? This morning when they set out so gayly for the races he could have sworn that Shirley liked him more than a little, and now she looked at him almost as tho he was a stranger.

Her softly parted lips, her slender, rounded figure; that look of puzzled bewilderment in her eyes. Everything about her was so enticing, yet at the same time aloof.

He dropped her bag and took possession of both her hands, all the more determined because she tugged away from him.

"Shirley, I've been wanting to tell you—you must have seen—you must know how madly I love you. Perhaps this is the wrong time to tell you——"

"Yes—yes, it is," she cried, with a little gasp. "O, please don't! Won't you let go of my hands?"

He did not release her hands, but she managed to keep at arm's length from him.

"Shirley, have you only been flirting with me?"

Now she did color up, and so sharply that her eyes smarted.

"I—I hope not," she murmured uncomfortably.

"Then what has changed you?"

"I didn't know I was changed."

"I thought I was safe in telling you I love you, and that I want to marry you. Aunt Madge would be delighted. I spoke to her last night about it, Shirley, and she's all ready to give us her blessing."

"I don't think you had a right to do that," Shirley said gravely.

At last she got her hands free. Her wrists ached with the wrench it took.

She felt guilty, altho she hoped she had not wantonly led Geoffry Darmeny to think she was angling for him.

It hadn't been anything like that. His gallant attentions had made an impression on her, almost a serious impression; but she was quite sure she had not solicited them.

She remembered yesterday afternoon, which now seemed a hundred years away in point of time, when she had been allowing herself to dream a little with Geoffry as the central figure of her dream.

But something had happened today that changed all that.

Had it been the look on Frank Darmeny's face as he gathered Betsy into his arms after Leda struck the child, that had stabbed Shirley Westall anew with the consciousness that Frank was some one who mattered to her more than anybody else in the world?

It was as tho she had taken a great leap from the borders of childhood into this, her adult life, preserving intact her youthful adoration of Frank.

Her heart had ached for him with a pity that fairly overwhelmed her. And, thank God, there was something she could do for him!

That look on his face—the look of a man alone in the world, having no one with whom to share his crazed anxiety; a man who must be torn to ribbons between his love for Betsy and his loyalty—yes, and his love, too, for the woman who was his wife but not Betsy's mother.

Shirley had felt his unspoken gratitude to herself for the little she had done, and it made her feel solemn and immeasurably grateful.

For Geoffry Darmeny to force his lovemaking on her at this particular moment when her emotions were so deeply stirred and complexities were creeping in, was distasteful, to say the least.

Geoffry could not read Shirley's mind, but he knew he had done the wrong thing, and that was something very new in his experience.

He walked beside her, trying to figure it out, for while he had made little mocking allusions to the frequency of Frank's visits to the Westall cottage, he knew well enough about the old friendship between his cousin and Roger Westall. Moreover, it was incomprehensible to Geoffry that any girl could possibly prefer Frank to him. If he had met her first, he felt sure she would never have looked at Frank.

"Is there anybody else? Some bucolic lover, perchance, who has secretly engaged your young affections?"

The way he put it nettled her. It sounded almost like an insult.

"I have no lover—bucolic or otherwise," she replied.

"You needn't be so sharp about it, my darling!"

"It was an impertinent question, as you said. Really, I must hurry. Frank will wonder what has become of me."

She quickened her pace.

"Frank?" he queried, lengthening his stride to catch up to her. He had to get in another jealous gibe.

"If it's Frank, I'm afraid you haven't got much hope. There's Leda, you know."

Shirley turned on him, her eyes blazing.

"O, I hate you, Geoffry Darmeny—I hate you!" she cried.

[Continued Monday.]

## Cliff Dwellers to Have Annual Barbecue Today

The Cliff Dwellers' annual barbecue will be held today, rain or shine, at the Dunes camp. The members and their guests will assemble at 12:30 o'clock at the camp, which is near Frank Dudley's cottage in the Indiana Dunes State park. Luncheon and supper will be served and there will be a Gay Nineties bathing beauty contest, a treasure hunt, and various other entertainment features.

HOE SAI GAI
CHICAGO VISITORS WELCOME!
FINEST CHINESE AND American Food
Chicken Chow Mein with Mushrooms, 65c
Club Sirloin Steak Dinner.... 65c
Air Conditioned
75-85 W. RANDOLPH ST.

## GASOLINE ALLEY.—COSMIC YEN

## WINNIE WINKLE, THE BREADWINNER: When Is a Gag Not a Gag?

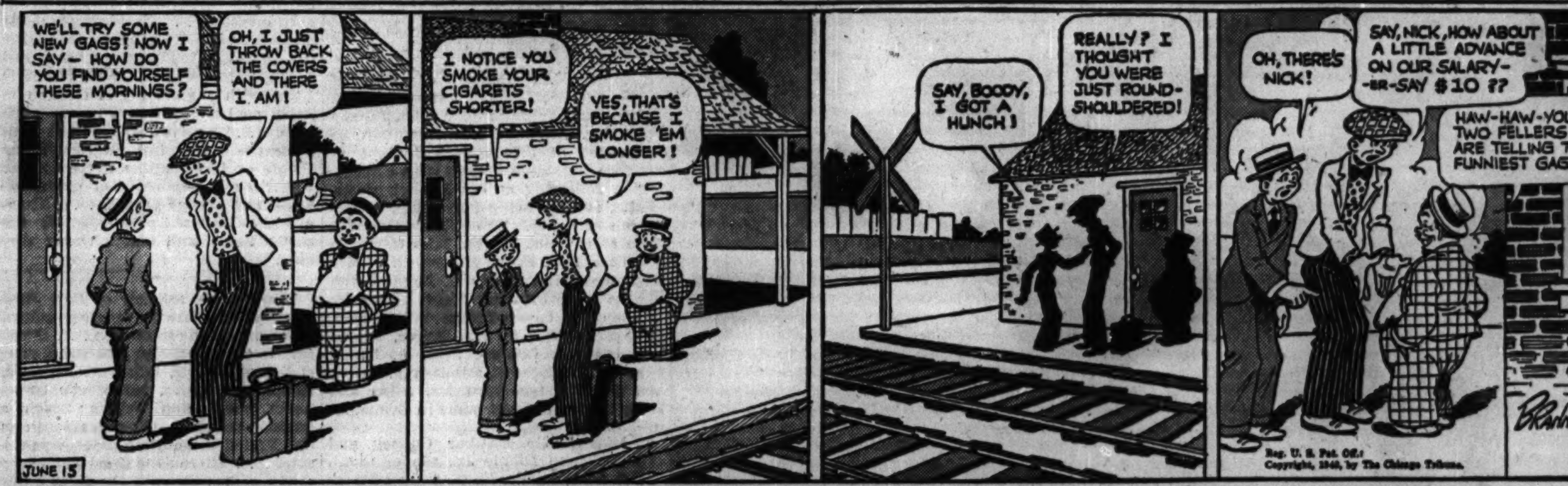


### MOTION PICTURES DOWNTOWN

Balaban & Katz Perfectly COOL Theaters

CHICAGO State at Randolph — Open 8:15 a. m.; Late Show 10:50 — FURIOUS ADVENTURE! ROARING ROMANCE! James CAGNEY, Ann SHERIDAN, Pat O'BRIEN "TORRID ZONE" Warner's smash. ANDY DEVINE, HELEN VINSON. ON STAGE Balaban & Katz gala revue ETHEL WATERS, FRANKLYN D'AMORE · CLYDE HAGER, CHICAGO THEATER BALLET, JACK COLE and his BALINESE DANCING GIRLS. Paramount WORLD News. Extra—U. S. NAVY stripped for action. See its power in New MARCH of TIME

GARRICK Open 8:45 a.m. Late Show 11:10 — Jewel thief! Love thief! ZORINA, RICHARD GREENE "I Was An Adventuress" ERICH VON STROHEIM, PETER LORRE · FRITZ FELD. LATE WORLD NEWS EVENTS

APOLLO Open 8:45 a.m. Owl Sh. 11:10 — DARRYL F. ZANUCK'S LILLIAN RUSSELL. ALICE FAYE, DON AMECHE, HENRY FONDA, EDWARD ARNOLD, WARREN WILLIAM, LEO CARRILLO. News Events

Cool—Air Conditioned WORLD PLAYHOUSE 410 S. MICH. Cont. 11:15 a. m. to Midnight—35c to 6:30 p. m. 3rd WEEK. Only Chicago Showing. LIFE OF GIUSEPPE VERDI. A MUSIC LOVER'S TREAT. Featuring BENIAMINO GIGLI. Hear the Immortal Arias from AIDA, TRAVIATA, TROVATORE, RIGOLETTO. "Music lovers should not miss this film!"—MAE TINEE

STATE LAKE 25c to 1 p.m. 35c to 6:30 40c to Close — In Person Young America's Favorite Band OZZIE NELSON and his ORCHESTRA Plus ROSEANNE STEVENS, DON CUMMINGS · 3 TOPPERS, BARTON & STONE. Screen: Midwest Premiere SMASH DRAMA as racket mobs clash! "GANGS OF THE CITY" LLOYD NOLAN, BARTON MacLANE, LOLA LANE

UNITED ARTISTS Open 8:45 Late Show 11:00 p.m. — . . . Hits You Where Your Emotions Lie Deepest! VIVIEN LEIGH, ROBERT TAYLOR in "WATERLOO BRIDGE" ADULTS ONLY!

ROOSEVELT Open 8:45 Late Show 11 p. m. — 2ND STIRRING WEEK! MADELEINE CARROLL, BRIAN AHERNE, LOUIS HAYWARD in Howard Spring's "MY SON, MY SON!" An Edward Small production. HENRY HULL · LARAINE DAY. Latest Paramount News.

WOODS RANDOLPH DEARBORN COOL — HURRY! HURRY! LAST 5 DAYS. EXCLUSIVE SHOWING GONE WITH THE WIND. CONTINUOUS 75c OPEN 9 A. M.—COME ANY TIME TILL 2:30 FOR COMPLETE SHOW. TONIGHT AND EVERY NIGHT—8 P. M. ENTIRE MAIN FLOOR Reserved $1.10. BALCONY RESERVED, $1.10-$1.50

COOL — JONES, LINICK & SCHAEFER ORIENTAL Randolph nr. State — OPEN 10 a.m. STAGE—IN PERSON—First Time in Chicago BILL BARDO AND HIS ORCHESTRA, Glee Club · Esther Todd · Eddie White · Santos & Co. PATRICIA ELLIS Lovely Screen Star IN PERSON. SCREEN: A WIFE upstairs . . . A BRIDE downstairs . . . and Cary in the dog-house! IRENE DUNNE, CARY GRANT, Stars of "The Awful Truth" in "My Favorite Wife" RKO-Radio. RANDOLPH SCOTT, GAIL PATRICK. LATE SHOW

COOL 2 HITS McVICKERS MADISON nr. STATE — JOAN BENNETT, GEO. RAFT in "THE HOUSE ACROSS the BAY" with WALTER PIDGEON. LINDA DARNELL in "Star Dust" JOHN PAYNE, ROLAND YOUNG. LATE SHOW

CLARK Clark at Madison—COOL BY REQUEST—3rd EDITION GALA MUSIC FESTIVAL IMMORTAL STRAUSS WALTZES IN "THE GREAT WALTZ" NINO MARTINI "THE GAY DESPERADO"

MONROE "Son of the Navy" MONROE AT DEARBORN—JEAN PARKER. Jean Hersholt "Courageous Dr. Christian"

TELENEWS THE NEWS REEL THEATER State-Rand.-Op. 8:45-Midnite Sh. PERFECTLY AIR-CONDITIONED 1 Hr. PROGRAM NEWS & SHORTS

### WEST

● AMERICAN 8 N. Ashl.—Edmund Lowe "The CROOKED ROAD" and Zane Grey's "LIGHT OF THE WESTERN STARS"
● B'DY STRAND 1641 Roos.—Dinnerware "CROOKED ROAD" and Jean Parker, James Dunn, "SON of the NAVY"
● JOY 1611 Roosevelt—FOR ADULTS ONLY THE VICE RACKETS EXPOSED IN "SLAVES IN BONDAGE" PLUS A STARK STORY OF THE LIVING DEAD "The PACE THAT KILLS"
● CRAWFORD 19 Crawfd.—Mickey Rooney, "YOUNG TOM EDISON" George O'Brien, "LEGION OF THE LAWLESS"
● BYRD Madison at Cicero Av.—COOLED! "Charlie CHAN IN PANAMA" and Burgess Meredith, "OF MICE AND MEN"
● WEST END 121 N. Cic.—"SEVENTEEN" & "YOUNG TOM EDISON"
SAVOY 4346 W. Madison—Shirley Temple, "THE BLUEBIRD" Boris Karloff, "MAN WITH NINE LIVES"
LEXINGTON 715 S. Crawford, 'Green Hornet' "Outside the 3 Mile Limit" Grace Moore in "ONE NIGHT OF LOVE"

### MOTION PICTURES NORTH

● SHERIDAN 4038 Sheridan Rd.—COOLED! Lew Ayres, Lionel Barrymore, "DR. KILDARE'S STRANGE CASE" & Eleanor Powell, Fred Astaire, "BROADWAY MELODY"
● VOGUE 3812 Bdy. COOLED for Comfort "Courageous DR. CHRISTIAN" and Edmund Lowe, "THE CROOKED ROAD"
● MODE 3812 Sheridan Road—COOLED! "Charlie CHAN IN PANAMA" George O'Brien, "LEGION OF THE LAWLESS"
● 400 6746 Sher.—"GHOST COMES HOME" & "The MARSHAL OF MESA CITY"
● DEVON 6225 Broadway—Edmund Lowe "The CROOKED ROAD" Hedy Lamarr, Spencer Tracy, "I TAKE THIS WOMAN" Added Attraction: Laurel and Hardy, "BLOTTO"
● BIOGRAPH 2433 Lincoln—OPENS 12:45 "CHAN IN PANAMA" and George O'Brien, "LEGION OF THE LAWLESS" Rubyware Candy Dish and Cover Free
● N. CENTER 4031 Lincoln—DINNERWARE "SON OF THE NAVY" Plus "CROOKED ROAD," 'Courageous DR. CHRISTIAN'
● DAVIS 4614 Lincoln Av.—COOLED! 'Charlie CHAN IN PANAMA' 'OF MICE AND MEN' & 'ANGEL From TEXAS'
● BUCK'M 3319 N. Clark—Jean Arthur Melvyn Douglas and Fred MacMurray, "TOO MANY HUSBANDS" Plus Hedy Lamarr, Spencer Tracy, "I TAKE THIS WOMAN"
● ARGMORE 1040 Argyle—COOLED! LATE WORLD NEWS Ginger Rogers, Fred Astaire, "TOP HAT" and BOB HOPE in "GIVE ME A SAILOR"

ESQUIRE Oak near Mich. Park Free Lake's Del. at Mich. "REBECCA" LAURENCE OLIVIER, JOAN FONTAINE And 233rd ESQUIRE HOUR With Latest "INFORMATION, PLEASE" Feature at 1:00, 3:35, 6:10, 8:45 & 11:20

ADELPHI 7074 N. CLARK 15c 1:30 to 6:30 3 FEATS. Heather Angel, W. Catlett, "HALF A SINNER" SHIRLEY TEMPLE in Maeterlinck's "BLUEBIRD" WM. COLLIER SR., "TELEVISION SPY" Mat. Only—Chapt. No. 7, "Drums of Fu Manchu"
ROSEWOOD 15c, 6 P.M.—10 Units—1823 Mont. G. Autry, "Gaucho Serenade" "GOING PLACES," D. Powell, A. Louise, R. Reagan "MAN WITH 9 LIVES," BORIS KARLOFF MARCH OF TIME, "AMERICA'S YOUTH" "TEDDY, THE ROUGH RIDER," Historical Charley Chase—"Terry & the Pirates"—Others
ESSEX 717 Sheridan—Open 1:30 Chapter 3, "TERRY & the PIRATES" JEAN ARTHUR EDW. ARNOLD "DIAMOND JIM" "ALWAYS A WOMAN" Melvyn Douglas Joan Blondell
WINDSOR 1225 N. Clark—Open 1:30 COOLED!—DAVID NIVEN, Annabella, "DINNER AT THE RITZ" and Jean Hersholt, "COURAGEOUS DR. CHRISTIAN"
LITTLE GERMAN 2153 LINCOLN AVE. CONTINUOUS 2 P.M. LUDWIG GANGHOFER'S "DER GEIGENMACHER VON MITTENWALD"
PLAZA 308 W. North Ave.—All Thrill Show Frank Morgan, "Ghost Comes Home" Boris Karloff, "MAN WITH NINE LIVES" Luncheonware—Free to Ladies Paying Eve. Adm.
BRYN MAWR Open 1:00—15c to 6:30 Vivien Leigh, Laurence Olivier, Raymond Massey, "FIRE OVER ENGLAND" Betty Field, Jackie Cooper, "SEVENTEEN" Also Latest "DONALD DUCK" Cartoon
GOLD COAST CLARK at NORTH AVE. ALWAYS 15c PRESTON FOSTER, "GERONIMO"
COED 15c Mat. & Eve.—Open 1:30—Morse 'L' Preston Foster, "GERONIMO" Cary Grant, Rosalind Russell, "His Girl Friday"
DE LUXE 1141 WILSON—John Steinbeck's "OF MICE AND MEN" Wayne Morris, "AN ANGEL FROM TEXAS"
DEARBORN COOL—Betty Field "OF MICE AND MEN" MICKEY ROONEY, "YOUNG TOM EDISON"
RIDGE Devon at Clark—15c to 6 P. M. "CHARLIE CHAN IN PANAMA" Burgess Meredith, "OF MICE AND MEN"

LA SALLE MADISON at CLARK Advance Showings! HEDY LAMARR and SPENCER TRACY in "I TAKE THIS WOMAN" "TOO MANY HUSBANDS" with Jean Arthur

### NORTHWEST

Balaban & Katz Perfectly COOL Theaters

HARDING Op. 1:30—Jack BENNY Rochester, Ellen Drew "Buck Benny Rides Again" & Ginger Rogers Joel McCrea, "Primrose Path" & Mickey Mouse
Both Theaters: Last Double Feature 10 P. M.
GATEWAY 5216 Law. Free Pk. / CONGRESS 2135 Mil. Op. 1:15 CONGRESS: Extra—8:45 p.m. — Laurence Olivier "REBECCA" Geo. Raft, Joan Bennett "HOUSE ACROSS THE BAY" 5-Act Stage Revue
Terminal—To Ladies—Cobalt Blue Bakeware
TERMINAL / CRYSTAL / BILTMORE — 3—FEATURES—3 Spencer Tracy, "I TAKE THIS WOMAN" Zane Grey's "Light of Western Stars" & "Son of the Navy"
BELPARK / Will Rogers — John Steinbeck's "OF MICE AND MEN" Plus Rosemary Lane "ANGEL From TEXAS" Extra—BOTH THEATERS—To The Ladies! 4 PIECES RUBY RED TABLEWARE 2 Sherbets & 2 Sherbet Plates
LUNA Open 1:30—"NORTHWEST Passage" Spencer Tracy & "CONGO MAISIE"
ALBA Open 1:30 3—BIG FEATURES—3 Gene Autry, "Gaucho Serenade" Shirley Temple, "The BLUE BIRD" & Karloff 'MAN WITH NINE LIVES' Also March Time Extra-Big Mat. Party-Free Candy, Magazines also Chapters 1 & 2, "Drums of Fu Manchu"

"LIBERTY" 3708 Full. COOLED George O'Brien, "HARD ROCK HARRIGAN" Bob Elliott, "THE LAW COMES TO TEXAS" Col. Tim McCoy in "MAN FROM GUNTOWN"
● EMBASSY 3940 Fullerton—Geo. O'Brien "LEGION of the LAWLESS" and Rosemary Lane, "AN ANGEL FROM TEXAS" Rubyware Candy Dish and Cover Free
● AVON 3327 Full.—Cooled! Ginger Rogers, Fred Astaire, "SWINGTIME"—Ann Sothern, Jack Haley, "DANGER, LOVE AT WORK" WORLD'S POPULAR ENCYCLOPEDIA With an Evening Adult Ticket All Day and 10c
● IRVING 4093 Irving—Constance Bennett "SERVICE DE LUXE"—Laurel & Hardy, "BLOTTO" Plus "Young BUFFALO BILL"
● CROWN 1807 W. Division—COOLED! "RIDERS OF PASCO BASIN" 'Courageous Dr. Christian,' 'They Came by Night'

MONT CLARE AIR CONDITIONED FREE PARKING TYRONE POWER—DOROTHY LAMOUR "JOHNNY APOLLO" RAYMOND MASSEY—GENE LOCKHART "ABE LINCOLN IN ILLINOIS"
ALAMO 3639 W. Chicago Ave.—COOL! LADIES' GIFT NITE Victor Jory, "LIGHT of the WESTERN STARS" Jean Parker James Dunn "SONS OF THE NAVY"
TIFFIN NORTH AVE. AT KARLOV VICTOR JORY "LIGHT OF THE WESTERN STARS" WARREN WILLIAM "LONE WOLF STRIKES"
LOGAN Milwaukee at Sawyer—Open 1 P. M. Richard Cromwell, "ENEMY AGENT" George O'Brien, "LEGION OF THE LAWLESS" Discovery VODVIL on Stage, Evening Performance
RIVOLI 3 FEATS.—15c 1 to 6:30—20c After Ladies, Hot Oven Dinnerware, 25c Adm. "Ghost Comes Home"—"Bluebird"—"Half a Sinner" Mat.: Last Ch., "The Shadow"—Cracker Jack to Kids
MILFORD 7 Units—15c 1 to 6:30—20c After Ladies—Hostess Cutlery, 25c Adm. "The Bluebird" and "The Ghost Comes Home" Mat.: Ch. 1, "Terry & Pirates"—Cracker Jack to Kids
ADMIRAL 3 FEATURES—Dictionary Nite S. Tracy, "SKY DEVILS" "Everything Happens at Nite" & "Half a Sinner"
PATIO 6008 Irving Park Blvd.—Rosemary Lane, "AN ANGEL FROM TEXAS" Jackie Cooper, Betty Field, "SEVENTEEN"
DRAKE 3 Feats.—Open 1:30—THRILL SHOW "CHARLIE CHAN IN PANAMA" "ANGEL FROM TEXAS" & "ENEMY AGENT"

### WEST

Balaban & Katz Perfectly COOL Theaters

MARBRO MADISON CRAWFORD — Open 1:15—Clark Gable—Joan Crawford "STRANGE CARGO" Plus Ann Sheridan, Jeffrey Lynn "IT ALL CAME TRUE"
PARADISE Op. 1:00—Laurence Olivier "REBECCA" & Geo. Raft, Joan Bennett, "HOUSE ACROSS the BAY"
SENATE "I TAKE THIS WOMAN" Plus 'Light of the WESTERN STARS' Blue Foot Stemware with Coupon—Ladies Without Coupon will receive regular gift
CENT. PK. G-Man Hit! 'Enemy Agent' "Charlie Chan in Panama"
MANOR "I TAKE THIS WOMAN" and "Light of the WESTERN STARS"
STATE Jean Arthur, 'Too Many Husbands' Plus 'Light of the Western Stars'

MADLIN 1910 W. Madison—15c to 6:30 "LEGION of the LAWLESS" Betty Field, 'Seventeen'—5 Acts Vodvil About 9 P. M.
IMPERIAL 15c to 6:30—TONIGHT 20c "Blazing Six Shooters," Starrett "Heroes in Blue"—"Fu Manchu"—Cartoon & News
4 STAR 2418 W. Madison—Disney Cartoon "TREACHERY ON THE HIGH SEAS" Wayne Morris, "AN ANGEL FROM TEXAS"
MARSHALL SQ. 2875 W. Cermak—COOL! 7 Big Units—"Jack Pot" "Courageous Dr. Christian"—"Son of the Navy"

### NORTHWEST

PORTAGE Open 1:30—C-O-O-L-E-D R. Lane, "ANGEL FROM TEXAS" Dramatic Hit, "OF MICE AND MEN"
DALE 2860 Milwaukee—3 HITS! Paderewski in "MOONLIGHT SONATA"—"MAN WITH NINE LIVES" & "THE GHOST COMES HOME"
PICKWICK Pk. Ridge—N. W. Hwy. at Touhy Cooled! Jones Family, "YOUNG AS YOU FEEL" & 'COURAGEOUS DR. CHRISTIAN'
KARLOV Frank Morgan, "Ghost Comes Home" In Color, "Valley of the Giants" Irene Dunne, Fairbanks Jr., "JOY OF LIVING"
METRO 3308 Lawrence—Bob Hope, Dorothy Lamour, "ROAD TO SINGAPORE" Frank Morgan, "GHOST COMES HOME"

### MOTION PICTURES NORTH

Balaban & Katz Perfectly COOL Theaters

UPTOWN BROADWAY LAWRENCE — Open 1—Clark GABLE—Joan CRAWFORD "STRANGE CARGO" Plus ANN SHERIDAN, JEFFREY LYNN "IT ALL CAME TRUE"
GRANADA 1st 'Buck Benny' 1:30 Last Times at 11:25 Jack Benny, 'BUCK BENNY Rides Again' & Ginger Rogers, 'Primrose Path' Mickey Mouse
RIVIERA WEIRD! FANTASTIC! "DR. CYCLOPS" Plus Virginia Bruce, 'Flight Angels' Mickey Mouse
CENTURY 1st Show Sts. 1:40 / NORTOWN Western-Devon / PANTHEON Sheridan-Wilson / NORSHORE 1st Show Sts. 1:30 — Laurence OLIVIER Joan FONTAINE in Daphne DuMaurier's 'REBECCA' Plus George Raft Joan Bennett Walter Pidgeon "HOUSE ACROSS THE BAY"
BELMONT Op. 12:45 3 Features 'REBECCA' Plus Geo. Raft, "HOUSE ACROSS the BAY" Plus Cesar Romero, "VIVA CISCO KID"
LAKESIDE / COVENT / CINE' — MICKEY ROONEY "Young Tom Edison" Plus Jackie Cooper Betty Field "SEVENTEEN" Also Donald Duck
HOWARD Jean Arthur, Fred MacMurray "TOO MANY HUSBANDS" & "SON OF THE NAVY" & Color Cartoon

CINEMA Chicago at Michigan — review 2:00 4:05—6:10 8:15—10:20 feature 2:30 4:35—6:40 8:45—10:50 AN AMUSING AND INGENIOUS MYSTERY COMEDY WILLIAM POWELL STAR OF MIDNIGHT
LAKE SHORE 3175 Broadway—Open 1:30 "HALF A SINNER" Fred MacMurray and Frances Farmer, "Exclusive"

### SOUTH

PICCADILLY ALWAYS COOL — RAYMOND MASSEY ABE LINCOLN IN ILLINOIS | LAURENCE OLIVIER REBECCA
ATLANTIC 26th-Crawford (Enamelware Free) 4-Hits—Little Orvie—Light of the Western Stars—On the Spot—Drums of Fu Manchu
MIDWEST 33th & Archer (Enamelware Free) Crooked Road—On the Spot Light of the Western Stars—Drums of Fu Manchu
PEOPLES 47th & Ashland—SKY DEVILS CROOKED ROAD—COVERED WAGON DAYS—DRUMS OF FU MANCHU
HARPER 53rd & Harper—20c 6:30 Heather Angel, HALF A SINNER Merle Oberon, THE LION HAS WINGS
HYDE PARK 15c 53rd & Lake Park Errol Flynn, Basil Rathbone, DAWN PATROL
SHAKESPEARE 15c—6:30. 43rd & Ellis MAN WITH 9 LIVES FORGES PASSPORT—GAUCHO SERENADE
MICHIGAN 110 East Garfield—COOLED! "ENEMY AGENT" plus Fay Bainter, Mickey Rooney, "YOUNG TOM EDISON" RUBYWARE CANDY DISH AND COVER FREE
COLONY 59th & Kedzie—Jean Arthur "TOO MANY HUSBANDS" Spencer Tracy, Ann Dvorak, "SKY DEVILS" COOLED BY MODERN AIR CONDITIONING
WOODLAWN COOL—Joan Bennett, Joel McCrea, "2 IN A CROWD" "Follow The Fleet," Rogers and Astaire, Randolph Scott, Mat. "DEAD MEN TELL NO TALES"
MARQUETTE 63rd & Kedzie—R. Lane, "ANGEL FROM TEXAS" Burgess Meredith, Betty Field, "Of Mice and Men" COOLED BY MODERN AIR CONDITIONING

### MOTION PICTURES SOUTH

MODERNLY AIR-CONDITIONED WARNER BROS. THEATRES For Picture Times Phone Triangle 1900

AVALON 79th & Stony FREE PARKING — 30c 1:30 to 6:30—Late Show at 10:05 Jack Benny—Rochester—Phil Harris "BUCK BENNY RIDES AGAIN" Claire Trevor—Walter Pidgeon "DARK COMMAND"
CAPITOL 79th at Halsted Free Parking — 30c—12:15 to 6:30—Late Show at 10:20 Laurence Olivier—Joan Fontaine in Daphne DuMaurier's "REBECCA" George Raft—Joan Bennett "HOUSE ACROSS THE BAY"
STRATFORD — Today Doors Open at 1 P. M. 25c to 6 P. M.—Late Show 10:45 6 UNIT PROGRAM! 1. STAGE—5 BIG ACTS 2. On the screen—Deanna Durbin Walter Pidgeon—Kay Francis "IT'S A DATE" 3. Cartoon, "Cross Country Detours" 4. Novelty 'Double or Nothing.' 5. News 6. Mat. only: No. 10, 'Drums Fu Manchu'
BEVERLY 95th-Ashland—Free Parking Melvyn Douglas—Jean Arthur Fred MacMurray, "TOO MANY HUSBANDS"
JEFFERY Free Parking / RHODES Free Parking / OGDEN 63rd-Ashland — Spencer Tracy Hedy Lamarr "I TAKE THIS WOMAN" Jean Hersholt "COURAGEOUS DR. CHRISTIAN" At Rhodes only: Today between 1 and 4 P. M. Free PONY RIDES to every boy and girl!
GROVE Walt Disney's "PINOCCHIO" and "TOO MANY HUSBANDS"
HIGHLAND 79th-Ashland—Free Parking "Teddy the Rough Rider" Walt Disney's "PINOCCHIO" (In Technicolor) Jean Hersholt, "COURAGEOUS Dr. Christian"
COSMO Spencer Tracy, "SKY DEVILS" and "YOUNG TOM EDISON"
SHORE "Teddy the Rough Rider" (Color) "AN ANGEL FROM TEXAS" Burgess Meredith, "OF MICE AND MEN"
FROLIC "Teddy the Rough Rider" (Color) Sid Toler, "CHAN IN PANAMA" Burgess Meredith in "OF MICE AND MEN"
OAKLAND "AN ANGEL FROM TEXAS" and "CHAN IN PANAMA"
HAMILTON LATE SHOW TONIGHT! "Teddy the Rough Rider" Mickey ROONEY in "YOUNG TOM EDISON" Jackie Cooper, "SEVENTEEN" Betty Field

Balaban & Katz Perfectly COOL Theaters

TIVOLI — Open 1:30—Clark GABLE, Joan CRAWFORD "STRANGE CARGO" Plus Lana TURNER—Joan BLONDELL "Two Girls on Broadway"
SOUTHTOWN — Open 1:30—JACK BENNY & ROCHESTER 'Buck Benny Rides Again' Plus The Most Amazing Film Ever Made! In Technicolor "DR. CYCLOPS"
TOWER Laurence Olivier, Joan Fontaine "REBECCA" & Geo. Raft, Joan Bennett, "HOUSE ACROSS the BAY"
MARYLAND "I TAKE THIS WOMAN" "TOO MANY HUSBANDS"
REGAL Laurence Olivier, Joan Fontaine "REBECCA" & Lionel Barrymore Lew Ayres, "DR. KILDARE'S Strange Case"

HIGHWAY 63rd & Western—Rosemary Lane "ANGEL FROM TEXAS" Burgess Meredith, Betty Field, "Of Mice and Men" COOLED BY MODERN AIR CONDITIONING
E.A.R. 6539 Went.—COOLED! Frank Morgan "THE GHOST COMES HOME" and Shirley Temple, "THE BLUEBIRD," in technicolor
RAY Cool—3 Feats.! "Lady Vanishes," Marg. Lockwood, 'You Can't Cheat an Honest Man' W. C. Fields, plus "2 Thoroughbreds"
RAMOVA 35th-Halsted—Fred MacMurray Jean Arthur, "Too Many Husbands" 'I Take This Woman'—Stage Jamboree & Fun Festival
COMMERCIAL 9130 Commercial—Op. 11:30 COOLED!—"Light of the Western Stars" & "Courageous Dr. Christian"
JACKSON PK. COOL—Rosemary Lane "ANGEL FROM TEXAS" Jackie Cooper, Betty Field, "SEVENTEEN"
LEX 1162 E. 63rd—COOLED by Refrigeration "CHARLIE CHAN IN PANAMA" Richard Cromwell, Helen Vinson, "ENEMY AGENT"
ARK 63rd-Drexel—Cool—Henry Fonda, Annabella "WINGS OF THE MORNING" 1 Color, "Framed," Constance Moore, F. Albertson
MIDWAY COOL!—3 Hits—"Goldwyn Follies" in color—"Street of Missing Men," Charles Bickford—"Jeepers Creepers," Weaver Bros.
KIMBARK 6240 Kimbark—AIR CONDITIONED Crosby, Hope and Lamour "Road to Singapore"—P. Lane, "3 Cheers for Irish"

### • S U B U R B A N •

#### NO MAN'S LAND

"IT'S A DATE" Deanna Durbin Walter Pidgeon Kay Francis | "BROADWAY MELODY OF 1940" Fred Astaire Eleanor Powell. MARCH OF TIME'S WAR THEATRE "THE MEDITERRANEAN SEA" OPEN 1:30 TEATRO 25c to 6:00

#### WILMETTE

WILMETTE 20c 12:30 to 6:30 Spencer Tracy, Hedy Lamarr "I TAKE THIS WOMAN" Jean Arthur, Fred MacMurray, Melvyn Douglas "TOO MANY HUSBANDS"

#### EVANSTON

STADIUM 1700 Central—Open 1:30 COMFORTABLY COOL MICKEY ROONEY "YOUNG TOM EDISON" "SEVENTEEN" JACKIE COOPER BETTY FIELD
B&K VALENCIA Sts. 1:30—Mickey Rooney 'Young TOM EDISON' plus Betty Field, "SEVENTEEN" & Donald Duck
B&K CORONET 5 Units—Priscilla Lane "3 CHEERS for IRISH" "Ghost Comes Home" Robt. Benchley, Popeye, News
B&K VARSITY 1st Show Starts 1:15 2 Hits—JACK BENNY "Buck Benny Rides Again" and "Dr. Cyclops"

#### HIGHLAND PARK

ALCYON Joan Fontaine Laurence Olivier "REBECCA" JOAN BENNETT—GEORGE RAFT "THE HOUSE ACROSS THE BAY"

#### WINNETKA

COMMUNITY Disney's "SEA SCOUTS" BOOTH TARKINGTON'S "SEVENTEEN," Jackie Cooper, Betty Field

#### LAKE FOREST

DEERPATH Charles Laughton, Maureen O'Hara, Leslie Banks Emlyn Williams, "JAMAICA INN"

#### OAK PARK

LAMAR Marion at Lake St. "L"—COOLED! Daphne DuMaurier's Best Seller LAURENCE OLIVIER and JOAN FONTAINE "REBECCA"
LAKE Lake and Marion Sts.—COOLED! "LIGHT of the WESTERN STARS" Jean Parker, James Dunn, "SON OF THE NAVY"
SOUTHERN 833 S. Oak Park—Gene Autry "GAUCHO SERENADE" and SPENCER TRACY in "THE SKY DEVILS"
TOWN Roosevelt at Austin—MATINEE TODAY Gene Autry, "GAUCHO SERENADE" and SPENCER TRACY in "THE SKY DEVILS"

#### AUSTIN

SYMPHONY 4937 W. Chgo.—John King in "HALF A SINNER" and Gene Autry, "Gaucho Serenade," Smiley Burnette
PLAISANCE March of Time, "Youth of 1940" Shirley Temple, "The Bluebird" Boris Karloff, Roger Pryor, "MAN WITH 9 LIVES"
IRIS 15c 1:30 to 6:00—3 Feats., 'Chan in Panama' "Man with 9 Lives" & "Half a Sinner" Peasant Handcraftware to Ladies with 25c adm.

#### ELMWOOD PARK

ELM 7540 GRAND AVE.—George O'Brien "LEGION OF THE LAWLESS" Betty Field, Jackie Cooper, "SEVENTEEN"

#### BERWYN

BERWYN Spencer Tracy Hedy Lamarr "I TAKE THIS WOMAN" Western Hit! 'LIGHT OF THE WESTERN STARS'

#### PARK RIDGE

PICKWICK COOLED! Jones Family "YOUNG AS YOU FEEL" and Jean Hersholt, "COURAGEOUS DR. CHRISTIAN"

#### DES PLAINES

DES PLAINES COOLED! Burgess Meredith, "OF MICE & MEN" and "CHAS. CHAN IN PANAMA"

#### DOWNERS GROVE

TIVOLI Open 1:30 2 Hits! Spencer Tracy, Hedy Lamarr, "I TAKE THIS WOMAN" & Western Hit! 'LIGHT OF THE WESTERN STARS'

#### MAYWOOD

LIDO — Dorothy Lamour Tyrone Power "JOHNNY APOLLO" | Raymond Massey "ABE LINCOLN IN ILLINOIS"

#### CICERO

MORTON PARK 25th-Laramie-Ogden Ave. Car to door. Today & all wk. Life's Greatest Event Before Your Very Eyes "THE BIRTH OF A BABY" EXCLUSIVE SHOWING IN COOK COUNTY DON'T MISS SEEING THIS GREAT PICTURE Eves. at 6:00, 8:00 & 10:00—Matinee Sat. and Sun.

#### VILLA PARK

VILLARD 15c 1:30 to 6:30—PRISCILLA LANE, THOMAS MITCHELL "THREE CHEERS FOR THE IRISH" In Technicolor SHIRLEY TEMPLE "THE BLUEBIRD"

#### FOREST PARK

FOREST Mad. at Des Plaines—Comfortably Cool Jean Hersholt, Dorothy Lovett "COURAGEOUS DR. CHRISTIAN" Will Fyffe Phyllis Calvert "They Came By Night"

#### ELMHURST

YORK TOM BROWN in "MA HE'S MAKING EYES AT ME" Zane Grey's "LIGHT of the WESTERN STARS"

#### LA GRANGE

LA GRANGE Spencer Tracy, Hedy Lamarr "I TAKE THIS WOMAN" Western Hit! 'LIGHT OF THE WESTERN STARS'

#### HOMEWOOD

HOMEWOOD COOL—Tyrone Power in "JESSE JAMES" "STAGE DOOR," Hepburn, Ginger Rogers

# Hinsdale Horse Show to Open This Morning

[Continued from page 15, column 1.]

ters, Mrs. Norman Lee Cram and Mrs. T. MacPherson Thomas, and the bridegroom's sister-in-law, Mrs. David L. Maulsby; Mrs. John Mercer, Miss Jean Pettibone, and Miss Annette Cross of Kansas City, will be the bridesmaids.

Alan Maulsby will be his brother's best man, and ushering will be two other brothers, David and Saunders Lee Maulsby. William Kempton, John Raine, Frederick Baugh, Thomas Cook, Coleman Freeman, and Wentworth Boynton of Baltimore, and Mr. Cram and Mr. Thomas.

Mr. Maulsby and his bride will reside in Baltimore.

### *Farabaugh-Everett Service to Be in Church Rectory.*

Miss Farabaugh and Mr. Everett will be married in the rectory of St. Joseph's church, in South Bend. The bride will wear her mother's wedding dress of satin and lace. Mrs. Clarence Manion of South Bend will be her only attendant.

Roger Q. White of Chicago will serve his brother-in-law as best man. Mr. and Mrs. White went to South Bend yesterday for the bridal dinner last night. Among the Chicagoans going down for the ceremony today are the Marshall G. Sampsells, the Gordon Louds, Mrs. Edward Rich, Marshall and Kenneth Rich, and the Theron Chapmans.

After a wedding trip to New York and Nantucket Mr. Everett and his bride will be at home in South Bend.

The Chauncey McCormicks have gone east for the marriage of Mr. McCormick's niece, Frances Fabyan, and Howland Davis of New York. The wedding is taking place today in Beverly Farms, Mass., where the bride's parents, Dr. and Mrs. Marshal Fabyan, live. Mr. and Mrs. McCormick's son, Brooks, and Miss Hope Baldwin are to be married on June 26 in Bedford Hills, N. Y.

Parker Blair and his daughter, Miss Alice Blair, are in Dayton, O., for the marriage of the former's niece, Miss Anne Beau Cox, and Louis Johnson of Atlanta, Ga. Miss Blair will be a bridesmaid for her cousin, whose parents are former Gov. James M. Cox and Mrs. Cox of Dayton.

### *Chicagoans Go East for Elizabeth Cushing Wedding.*

The Lester Armours, Mr. and Mrs. Gerald V. Hollins Jr., and the Clarence C. Prentices will be among the Chicagoans at the marriage in Cold Spring Harbor, N. Y., today of Miss Elizabeth McKay Cushing and J. Richardson Dilworth. The bride is a daughter of Mr. and Mrs. Charles G. Cushing of Lloyd Neck, Huntington, N. Y. The bridegroom is the son of Mr. and Mrs. Dewees W. Dilworth of New York. Miss Cushing is a great-granddaughter of the late Mr. and Mrs. James Robert McKay and a granddaughter of the late Mr. and Mrs. Albert W. Goodrich of Chicago.

## HAROLD TEEN—BOY LOSES GIRL

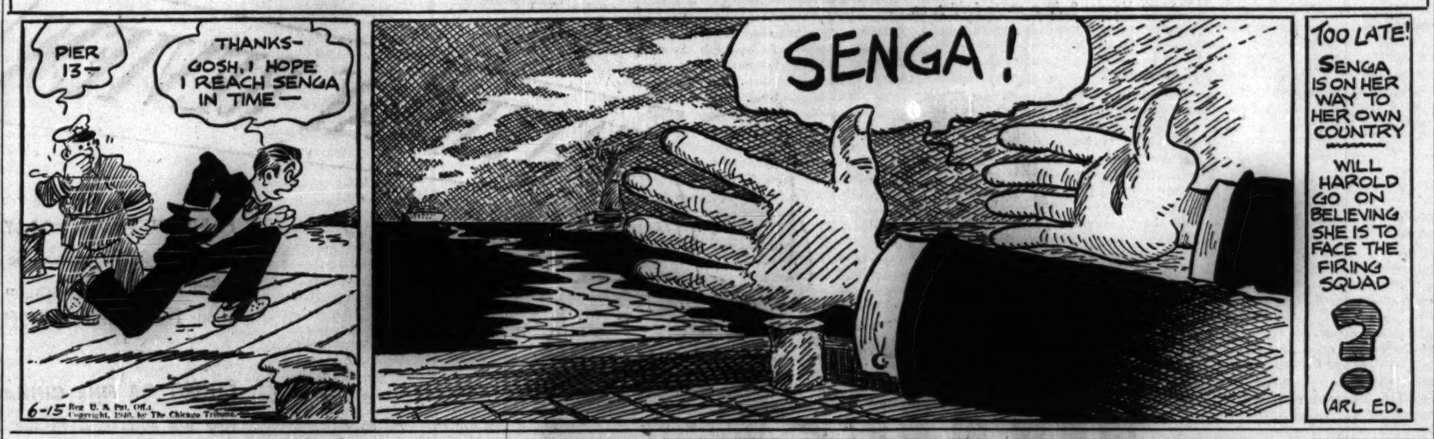
PIER 13—
THANKS— GOSH, I HOPE I REACH SENGA IN TIME—
SENGA!
TOO LATE! SENGA IS ON HER WAY TO HER OWN COUNTRY
WILL HAROLD GO ON BELIEVING SHE IS TO FACE THE FIRING SQUAD
?
CARL ED.
6-15
Reg. U. S. Pat. Off.
Copyright, 1940, by The Chicago Tribune.

## Comfortable Summer Hats

**WOMAN'S AND MISS' TURBANS.**

One of the most comfortable hat styles for summer time is the turban. It's an economical fashion, too, since your dress material remnants may be employed, or you may purchase small parcels of contrasting fabric. Easy-to-make is an overstatement regarding these hats. They're done before you know it, and you need little sewing skill to create them. The illustration not only shows the three styles, but shows you how to wind them around the head. We've done everything except actually make the hats for you!

Style No. 2822 is designed for one headsize only, adaptable to any measurement. Wrapped version requires 1 yard of 39 inch material; twisted band, 1½ yards; crownless, ¾ yard.

**Address orders for Clotilde patterns to Chicago Tribune, P. O. Box 537, Grand Central annex, NEW YORK CITY, including 10 cents in stamps or coin (coin preferred—wrap carefully) for each pattern ordered. IMPORTANT! Be sure to state clearly the number of the pattern and the size desired, and write your name and address plainly.**

**For 15 cents buy the summer Chicago Tribune book of Clotilde Fashions, on sale at the Tribune Public Service offices, 1 South Dearborn street and Tribune Tower; 10 cents if ordered with a pattern. Address mail orders to the New York address above.**

## Some Hints to Make Kitchen Tasks Lighter

### *Monday's Menu*

*BREAKFAST*
Tomato Juice
Cooked Wheat Cereal
Date Muffins
Milk Coffee

*LUNCH*
Cheese Fondue
Buttered Peas
Toasted Rolls Jam
Bananas and Cream
Cookies
Milk Tea

*DINNER*
Barbecued Frankfurters
Buttered Potatoes
Creamed Carrots and Onions
Cream Cheese-Stuffed Fresh Cherry Salad
Gingerbread with Whipped Cream
Milk Coffee

BY MARY MEADE.

[Copyright: 1940: By The Chicago Tribune.]

KITCHEN HINTS: Peel or slice onions in a bowlful of water or under running water, if you don't want to cry. . . . Sift flour for cakes back and forth between two squares of waxed paper. . . . Roll crumbs on waxed paper to save washing the cutting board.

Use a pair of scissors to cut chives, green onion tops, watercress, parsley, dates, raisins, marshmallows. . . . To obtain onion juice, cut the end from a large onion and scrape the surface of the vegetable with a spoon, holding it over a small bowl.

Keep a supply of soft paper on hand [you can buy it in rolls] for use in draining excess fat from bacon, French fries, doughnuts, and other fried foods.

Use a deodorant in the refrigerator. . . . Keep leftovers stored in the refrigerator covered. . . . Keep fresh meats in the coldest spot, which is usually that just under the freezing compartments. . . . Keep boxes of berries on an open shelf where air can circulate thru them. . . . Don't store bananas in the refrigerator. They don't like to be chilled [except, perhaps, just before going into a salad].

When you cook sauces and fillings, use a round bottomed double boiler and a wooden spoon. . . . No kitchen should be without a set of wooden spoons, or without a meat thermometer and a candy thermometer.

Buy oils for salad dressings and cooking in small quantities so that they won't have time to become rancid. . . . Be sure that butter is tightly covered when in the refrigerator, for it absorbs flavors from other foods readily. The same is true of cream and ice cream. If there's left-over ice cream, better cover it with waxed paper before restoring it in the freezing unit.

**DON'T YOU BELIEVE IT!**

It isn't true that salting a roast or a steak before cooking it will make it tough . . . or that pork is indigestible.

It isn't true that you must bring a steak to room temperature before cooking it. Put it in the broiler right out of the refrigerator if you like. 'Twill be just as tender. . . .

There's no harm at all in cooking in aluminum. In fact, aluminum is one of the finest materials for cooking utensils.

* *

### *Penn Hall Alumnae Club Holds Luncheon Today*

The annual luncheon of the Chicago Penn Hall Alumnæ club will be held today in the Crystal room of the Palmer House. Dr. Frank S. Magill, head of the college, has come from Chambersburg, Pa., to address the meeting. The committee in charge includes Miss Betty Kettlety, Miss Jean Prosser, Miss Marjorie Beebe, president of the alumnæ; Miss Virginia Clink, Miss Muriel Beach, and Miss Jane Ward.

* *

### *Polish Benefit Dance.*

The Polish Medical and Dental societies will hold a summer formal dance at the Morrison hotel next Saturday night for the benefit of the Polish Ambulance fund. Dr. Joseph C. Ulis will be in charge.

## *Spinning Wheel Motif*

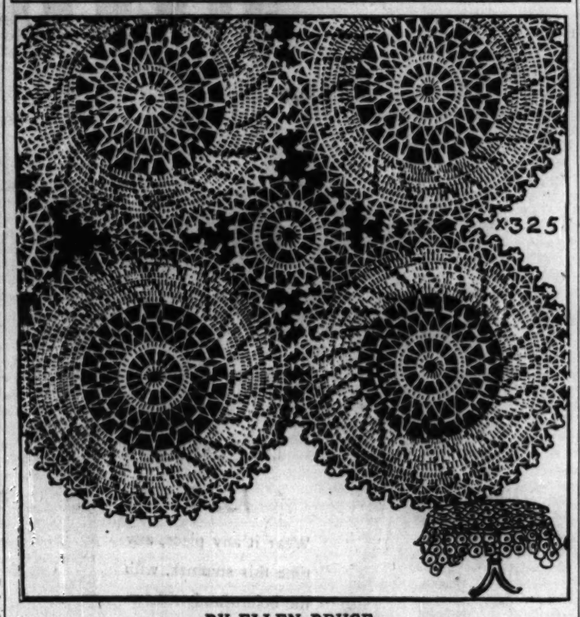


BY ELLEN BRUCE.

The medallions which create this spinning wheel design for a tablecloth are made separately and are grand "pick-up" work. They are so quickly crocheted that you will soon have enough to complete the cloth, which will be an everlasting pleasure to possess. It is an ideal gift for the bride or bride-to-be.

**For instructions in crocheting the spinning wheel design for a tablecloth, No. X-325, send 10 cents in stamps or coin to the Needlework Bureau, Chicago Tribune, 220 Fifth avenue, New York City.**

## *Chicago Opera Chorus Heard for First Time*

BY EDWARD BARRY.

The Chicago Opera company's new chorus, which was assembled earlier this year and is now in the midst of a long series of grueling rehearsals, made its first public appearance last night at the World playhouse. An excerpt from the first act of Verdi's "Otello" and the "Anvil Chorus" from the same composer's "Il Trovatore" were presented as a prelude to the 8 o'clock showing of the motion picture, "The Life of Giuseppe Verdi." Kurt Adler conducted and Alexander Aster played piano accompaniments.

The new chorus turned out to be an encouraging sample of the good things an aggressive management is preparing for next autumn's six week opera season. These fresh sounding, well rehearsed young men and women sang with a tremendous rhythmic verve and with a remarkable feeling for the dramatic aspects of the music. Another noteworthy feature of their work was the skill with which dynamic effects—even those of the subtler sort—were handled.

At the Sherwood Music school's 45th annual commencement, which was held last night in Orchestra hall, the honorary degree of doctor of music was conferred upon the distinguished American pianist, Guy Maier. Some 65 students received degrees, diplomas, and certificates.

The musical part of the evening consisted of a concert given by the Sherwood Symphony orchestra, P. Marinus Paulsen, conductor, and the following soloists: Miriam Hall, Robert Kline, Frances Stevenson, and Wade Parks, pianists; Evelyn Wildman, violinist; Margaret Jirasek, Beverly Watts, and James King, vocalists.

* *

### *American Peony Society Show Opens Here Today*

Displays of peony blooms will cover 18,000 square feet of floor space in horticultural hall at Garfield park conservatory when the second regional show of the American Peony society opens there at 1 p. m. today. The show will continue thru tomorrow, when it will be open from 8 a. m. to 10 p. m. It will be free to the public. Exhibits have been sent from eight midwest states.

## Supervise the Swimming of Your Children

By GLADYS HUNTINGTON BEVANS.

[Copyright: 1940: News Syndicate Co., Inc.]

The surf is rough where we vacation in summer, and altho those who belong there may deny it, I think there is often a decided undertow. In any case, with the beach changing so from year to year and dropping off sharply in some places, there is a strong pull after a big wave breaks. In spite of this, I see 6 and 7 year olds throw themselves into the surf in that excited delight and exhilaration which rough, cold water produces, with their parents seated up on the beach, in view of them, but too far away to help them in an emergency, even if they were experienced enough to do a lifesaving job.

There's an outdoor pool that I know very well, very shallow at one end. Many of the 3 and 4 and 5 year olds are permitted to paddle around in it with their inflated tubes or waterwings on, unaccompanied by any responsible older person. There have been two or three nearly fatal accidents there.

Not far from a place I often go to in the country, a little girl was found drowned in a brook, in only a few feet of water, less than her depth.

Swimming being one of the few sports I indulge in, I am always interested in reading articles on the subject. In an article, a famous swimmer, teacher and coach warned against taking unnecessary chances or doing foolhardy things in the water. He said, in effect: "The more I am in the water, the more wholesome is the respect I have for it." He warned against long swims away from the shore. He warned against long swims without an accompanying boat. He warned against swims so long that they exhausted the swimmer.

Take to heart those warnings from an expert in supervising the swimming of your daring teen age children this summer. I have been at ocean beaches many summers where still young figures lay tragically under the boardwalk after all efforts at resuscitation had failed.

**Selections for Autograph Albums is a leaflet obtainable on request. Address Mrs. Gladys Bevans and enclose a large, stamped, self-addressed envelope.**

## Numerology

By Evelyn Holmes

**June 15, 1940.**

**Universal day**—A strong day for those wise enough to use the opportunities it brings. Others take it discreetly.

**Year ahead**—Things should be shaping up for you now to bring in greater returns than you have had for some time. Extra dividends in the way of appreciation, promotion, wider contacts, and financial increases should be coming your way this year if this is your birthday.

**Names**—Ann is likely to be a very highly individualized person. The Anns are leaders with a strong pioneer instinct to blaze out new trails. Anne, with the "e" added to the name, gives distinction and independence with the same urge to lead. Both have a desire to investigate and be original. They are likely to have a changeable, exciting, and unpredictable life.

***Would you like to know what kind of a year 1940 will be for you? Send for your personal yearly, monthly, and daily guide.***

Send this coupon with 10 cents to:
EVELYN HOLMES,
Box 388, General Postoffice,
New York City. [Please print.]

Name .....
Birth Date .....
[Month] [Day] [Year]
Street Address .....
City and State.....

## Your Stars ★ Today ★

By WYNN

**Saturday, June 15.**

Those of us who can't or don't want to see both sides of all fair propositions are in for a tough day today. Watch money matters with more than usual care; same with matrimonial or other partnership and legal arrangements; go slow.

**Your Year Ahead.**

Your year ahead accents domestic affairs, offers chance to make ideals concrete thru certain changes. Much inner growth, widening of perspective—study, training advised. Danger: Sept. 22-Oct. 4; Jan. 30-Feb. 13; June 18-27, 1941.

**Tomorrow.**

Somewhat improved, but avoid all types of risks in afternoon.

**Do you want an individual interpretation for your own personal date? Every important period is indicated for you, according to the laws of astrology. Send 10 cents to Wynn, Tribune Astrologer, 286 Fifth avenue, New York City. Write plainly your name, date of birth, and address.**

## According to CULBERTSON

[Copyright: 1940: By Ely Culbertson.]

Aside from sound knowledge of technique, an expert's greatest weapon is his ability to form accurate mental pictures of the opponents' hands, sometimes from their bidding alone, at other times from their bidding plus one or two plays.

Today's hand is a good illustration of this point. By avoiding two pitfalls, either of which would trap the unwary, declarer succeeded in fulfilling a small slam contract.

South, dealer.
Neither side vulnerable.

NORTH
♠ J 10 4
♥ Q
♦ 9 8 4 3
♣ 7 5 4 3 2

WEST
♠ None
♥ K J 10 7 4 3 2
♦ K J 7
♣ Q J 10

EAST
♠ 9 3 5
♥ 9
♦ 10 6 5 2
♣ A K 9 8 6

SOUTH
♠ A K Q 7 6 3 2
♥ A 8 6 5
♦ A Q
♣ None

The bidding:

| South | West | North | East |
|---|---|---|---|
| 2 spades | 4 hearts | Pass | Pass |
| 4 spades | Pass | 5 spades | Pass |
| 6 spades | Pass | Pass | Pass |

North's raise to five-odd, based on nothing but his singleton heart and three trumps, was, to put it mildly, rather optimistic.

West opened the queen of clubs and East overtook with the king. As the declarer ruffed, he gave serious thought to the significance of that first trick. East's overtake had indisputably shown that he held the ace-king, since certainly West would not have opened the queen from an ace-queen combination. That being the case, it looked dark for the success of the diamond finesse. Not only was West marked with the diamond king to compensate his heart bid that lacked both the ace and queen, but he must have great length in hearts as well.

Declarer actually felt that there was grave danger of the first heart lead being ruffed by East: In other words, that West had an eight card heart suit, but if that were true there was simply nothing to be done about it. The lead of the heart ace, therefore, had to be risked, but after East followed suit declarer did not make the mistake of pressing his luck. He ruffed a second heart with the ten of spades, entered his hand by ruffing a club, ruffed a third heart with the jack of spades, and then ran off every trump.

West could see what was coming, but there was no way for him to avoid the trap. Declarer finally held only three cards, a heart and the ace-queen of diamonds. West had the high heart and the king-jack of diamonds. Now all declarer had to do was lead the heart and scoop up the last two and fulfilling tricks when West was forced to lead a diamond up to the major tenace.

## *$52.76 Given Funds for Camp Algonquin and Ice for Needy*

Gifts totaling $34.88 were received yesterday at the office of the Chicago Tribune Charities, Inc., for Camp Algonquin, the Fox river vacation ground operated by the United Charities for needy mothers and children.

The Thomas A. Rutherford Charitable Trust sent $14.88, the Delta Phi club, $10, and a donation of $10 was sent by an anonymous friend. With previously acknowledged gifts, the Algonquin fund now totals $124.52.

The Free Ice fund was increased to $42.88 by a check for $14.88 from the Rutherford trust and $3 from a woman who signed her letter, "A Mother." THE TRIBUNE gratefully acknowledges these gifts from its readers.

* *

### *College Summer Term.*

Central Y. M. C. A. college will open its summer term on Monday with 73 day and evening courses scheduled in the schools of arts and science and commerce and music. The high school and secretarial divisions will offer 44 courses.

KIDS! TODAY IS 2¢ DAY
RIVERVIEW
WESTERN BELMONT

## *Another Gang Film Drives Reviewer to Break Out in Verse*

**"GANGS OF THE CITY."**
**Produced by Republic.**
**Directed by Arthur Lubin.**
**Presented at the State-Lake theater.**

THE CAST.

| | |
|---|---|
| Matty Burns | Lloyd Nolan |
| Ramsey | Barton MacLane |
| June | Lola Lane |
| Bill | Ray Middleton |
| Virginia | Astrid Allwyn |
| Cry-Baby | Horace MacMahon |
| Judge | Howard Hickman |
| Mrs. Whitaker | Leona Roberts |
| Bromo | Charles Halton |
| Blake | Addison Richards |
| Rabbit | John Harmon |
| Pinky | Dwight Frye |

By Mae Tinée.

*Good morning!*

Let's be smart this summer day
And do this up with brevit-ay.
In "Gangs of the City" 'tis enough to say—
Mister Lloyd Nolan learns crime DOESN'T pay.
Of COURSE the plot's been used before!
O'er and o'er and o'er and o'er.
But—if to the old thing you're attracted
You'll find this version right well acted.

*See you tomorrow.*

* *

### *Children's Aid Benefit.*

The Suburban Children's aid is having a costume dance at the Midwest Athletic club tonight. Mrs. Eugene Nyquist is chairman of the benefit.

## *Tonight's Program at Grant Park*

**8 o'Clock.**

All seats free. Band shell on lake front opposite 11th street.

Walter H. Steindel Symphony Orchestra.

Tragic Overture.....Brahms
"Peer Gynt," Suite No. 1.....Grieg
"Angelus," from Symphony No. 3....Hadley
Three dances from "The Bartered Bride".....Smetana

Sullivan and Von Steuben High School Orchestras.
Edward Meltzer and Arthur Knopinski, conductors.

Passepied.....Gillet
Overture, "Calif of Bagdad".....Boieldieu
Intermezzo from Suite, "L'Arlesienne"..Bizet
Minuet from "Symphony in E Flat"..Mozart
Adagio Pathetique.....Godard

## The Housewife

Are you hunting for some ready-made draperies that are handsome and that are neutral enough in tone to work into your color scheme? We can tell you of some that are most artistic and that because of their beige color will harmonize with any room's furnishings. They are of a cotton damask and have a scroll design in white, slightly raised. They are lined and they measure 2½ yards by 48 inches. They look much more expensive than they really are. These same draperies come in a light, soft blue with a white leaf pattern and in a deep wine tone.

EDITH WEIGLE.

PARADE OF BANDS
WILL OSBORNE
Opening June 15th
HORACE HEIDT
Opening July 3rd
TED WEEMS
Opening August 10th
Jose MANZANARES
June 15th • Continuous Dancing
OPENING TONIGHT
JUNE 15th
Edgewater Beach Hotel
2 BANDS NIGHTLY
BEACH WALK

A HEAT WAVE YOU'LL LOVE!
MARION MILLER
The Quiver Queen Is Back!
SEE HER in an ALL-NEW SHOW
with MYRNA DEAN
CHAS. COUNTRY
On Screen: WARREN WILLIAM
"The LONE WOLF Meets a LADY"
With JEAN MUIR
Girls Galore!
MIDNITE SHOW SAT. AT 12:05
25¢ TILL 3 P. M. WEEKDAYS
RIALTO
STATE & VAN BUREN

COLLEGE INN
PRESENTS
The Shuffling Rhythm of
JAN SAVITT
AND HIS TOPHATTERS
BIG FLOOR SHOW
IN THE NEW MALAYA ROOM
DINNERS from $1.25
No minimum except Sat.
AND IN THE PANTHER ROOM
DINNERS from $2.
$1 minimum, Sat. $2
NO COVER CHARGE IN EITHER ROOM
HOTEL SHERMAN

WHEN DID LOIS AND FRANK BUY THEIR SUMMER COTTAGE?
SHORTLY AFTER FRANK WAS MADE DEPARTMENT MANAGER, IT CERTAINLY PAID HIM TO TAKE THAT SPECIAL TRAINING

• Would you like to spend the summer pleasantly in your own summer cottage? If you cannot afford many of the things you want, encourage your husband to get the special training which will put him in line for more pay. Read the announcements of schools offering regular and short courses in specialized subjects of interest to both men and women in the Instruction, Trade Schools, Musical and Dramatic, Dressmaking and Millinery Schools, and Dancing Schools columns of the Tribune want ad section, and in the Educational Directory in the Drama section of tomorrow's Chicago Sunday Tribune.

AMUSEMENTS.

BLACKSTONE MAT. TODAY 2:30 TONIGHT AT 8:30
Oscar Serlin Presents Clarence Day's
Life With Father
Made Into "The Perfect Comedy"
By Howard Lindsay and Russel Crouse
with
LILLIAN GISH and PERCY WARAM
EVES. $1.10, $1.65, $2.20, $2.75 TAX INCL.
Mat. Today, $1.10 to $2.20; Mat. Wed., 85c to $2.20

CIVIC Theatre—Sat., June 15
SOCIETY OF AMERICAN MAGICIANS
Headliner Show—8:30 P.M.
CHILDREN'S MATINEE—2:30 P. M.
Tickets on Sale—Palmer House Gift Shop
MAT. 75c & $1.00—EVE. $2.50

Here it is at last!
Today, Saturday, June 15
The Reopening of the New, Rebuilt, Streamlined
Math Igler's
CASINO
1627-29 Melrose
Lincoln at Belmont
Best of Foods—Served to Suit the Epicure
Entertainment De Luxe—Souvenirs

★ BOUCHE'S ★
VILLA VENICE
Milwaukee Ave. at Des Plaines River
22nd Season, presenting
BOUCHE'S 14,000 NIGHTS IN NIGHT LIFE.
The ultimate in ecstasy—by the old master—Albert Bouche. The artistic achievement of 14,000 nights' experience as America's foremost cafe producer. Company of 50 people.
Continuous Dancing—2 Bands
HENRI GENDRON'S ORCHESTRA & CUBAN TANGO RHUMBA BAND
Minimum $2.50—except Sat. $3.50. De Luxe dinner $3.00, except Sat. $3.50.
Newcastle 3034. Wheeling 185.

Subscribe for the Tribune

# ON YOUR WAY TO THE *MEN'S* GRILL

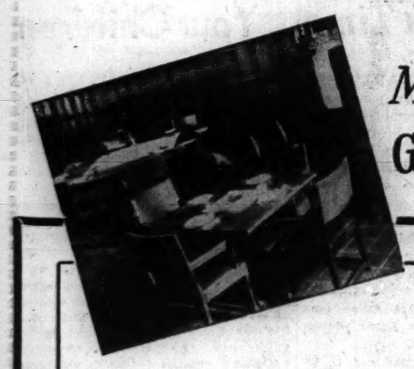

## SEE *CONDAIR, OUR COOL POROUS, ALL WOOL SUMMER SUIT*

**$35**

It's not the fabric alone that distinguishes Condair . . . but the refinements of tailoring that give it the superb qualities of fit and appearance . . . Such custom details as the hand-pricking of the coat and vest edges . . . the suave, easy-going drape. A complete range of sizes in 4 distinguishd shades.

## SEE *OUR COMPLETE COLLECTION OF PALM BEACH TIES*

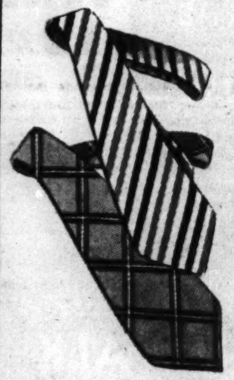

**$1**

We don't use "complete" advisedly. . . . We started off the season with 4800, and although we're lacking a few patterns and colors . . . the colors still run the rainbow gamut in well balanced stripes, checks and solids.

## SEE *THIS NEW MEDALLION TOE, WHITE BUCKSKIN OXFORD*

**$7.50**

Few shoes have stood the wear and tear of time and shifting style as has the all white buckskin. . . . These are as smart as they ever were. . . . And this particular oxford is unusually smart.

**CARSON PIRIE SCOTT & Co**

Suits, 2nd Floor—Ties, Shoes, 1st Floor

*From the Under-Grad Shop*

Fifth Floor

*A SPORT JACKET OF IMPORTED WOOL*

**$13.50**

Bold, rich weaves . . . and a brand of styling that throws out your shoulders and chest. . . . It's the jacket to give you the man about town appearance the girls admire and the other lads envy. . . . Sizes 32 to 38.

**CARSON PIRIE SCOTT & Co**

Store Hours: 9:30 a. m. to 5:30 p. m.

# SATURDAY REVIEW

***FASHION SHOW TODAY*** between 12:30 and 2:00 there will be a presentation of town and vacation fashions in our Tea Rooms on the Eighth Floor.

***EXHIBIT OF FINE CHINA***—Brides who are interested in the historical background of their china will be particularly fascinated by these displays of Spode, Royal Worcester and Haviland. On the Seventh Floor.

**SUMMER BOLERO** over a long-life "basic"

**15.00**

Wear it any place, any time this summer, with the bolero and without. And prolong the chic of the basic dress with varied accessories. Blue, pink or white rayon crepe. 12-20.

MISSES' DRESSES, FOURTH FLOOR, WABASH.

**BEACH BALLERINA** in shirred rayon sharkskin

**3.00**

A bathing suit with all the graceful flattery of a ballet dancer's skirt. In white, blue or maize to glorify your tan. Or in red or blue and white stripes. Small, medium and large.

PLAY CENTER, 1ST FLOOR.

**ZEPHYR-LIGHT** Van Raalte's lastex controllable

**3.50**

Cool even with its exacting control! Lace lastex girdle with detachable pantie tab, front panel, lace ruffle. Petal, white, black. 24-30. Bra, 1.00.

*Others at 2.00 and 2.50*

LASTEX UNDIES, THIRD FLOOR, STATE.

***WHITE HATS TRAVEL,*** versatile change-abouts that mix with all members of your travel wardrobe! Sketched: a net turban and a belting profile brim. Also in colors. Each, **5.00**

MILLINERY, FIFTH FLOOR.

***"KITE-TAIL" CAP,*** a jovial, playtime kind of headgear that you can twist and turn to please your capers. In decisive stripes, multi or solid colors. **1.50**

*Wraparound Caps, each 1.00*

NECKWEAR, FIRST FLOOR.

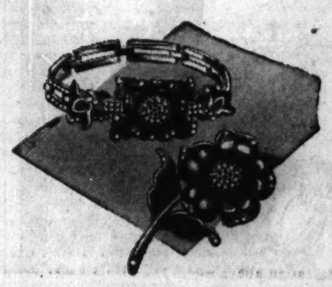

***STUDDED BRILLIANTS*** with enameled flowers. Designed to make you stand out in a crowd. Rhinestones with pink, red or blue. Necklace, brooch, pin or bracelet, each, **3.00**

JEWELRY, FIRST FLOOR.

***"COTTON PICKERS"*** . . . these 6-button cotton gloves fit without a flaw. They match your horde of cotton dresses. And suds make them look new. White, beige, chamois. **1.00**

GLOVES, FIRST FLOOR.

***WHITE CALF HANDBAGS,*** luminous white and softly draped as silk. Lined with dark blue and trimmed with gold color clasp. From a collection of summer styles. Each, **3.00**

HANDBAGS, FIRST FLOOR.

***TWIST-KNITS*** in Pampas, Mango, Wild Orchid and Palmetto. 4 colors that flatter tanned legs. They're 3-thread stockings of the high 51-gauge caliber that signifies long wear and ultimate pleasure. **1.15**

HOSIERY, FIRST FLOOR.

***WHITE RHYTHM STEPS*** with weightless support

**7.50** PAIR

The dainty touch of sparkling white means glorious freedom In light, lovely Rhythm Step Shoes. Weightless Rhythm Treads cushion the three strain points of your foot. Pair, **7.50**

SHOES, THIRD FLOOR.

***LAST DAY TODAY!*** SPECIAL PURCHASE SALE! EVENING and DINNER GOWNS

**11.85** AND **15.45**

Rayon jerseys, printed crepes and sheers, cottons and spun rayons. Sizes for juniors, misses and women. Limited quantities.

EVENING SHOP, FOURTH FLOOR, NORTH, STATE

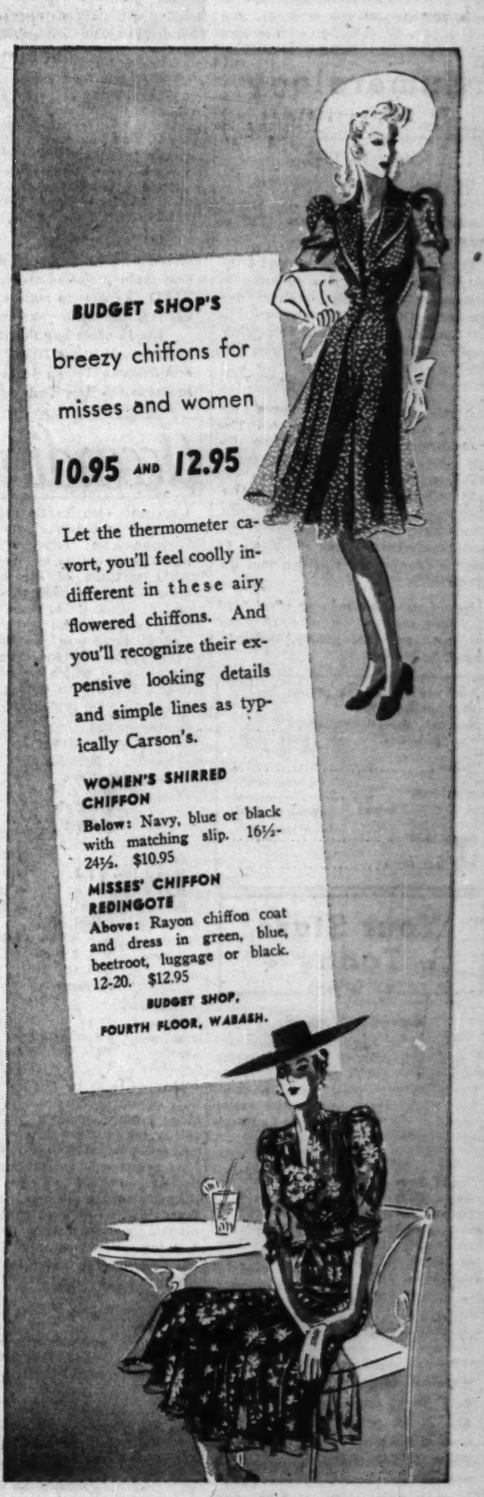

***BUDGET SHOP'S*** breezy chiffons for misses and women

**10.95** AND **12.95**

Let the thermometer cavort, you'll feel coolly indifferent in these airy flowered chiffons. And you'll recognize their expensive looking details and simple lines as typically Carson's.

**WOMEN'S SHIRRED CHIFFON**

**Below:** Navy, blue or black with matching slip. 16½-24½. $10.95

**MISSES' CHIFFON REDINGOTE**

**Above:** Rayon chiffon coat and dress in green, blue, beetroot, luggage or black. 12-20. $12.95

BUDGET SHOP, FOURTH FLOOR, WABASH.

**CARSON PIRIE SCOTT & Co**

SECTION TWO
SPORTS MARKETS
WANT ADS

# Chicago Daily Tribune
THE WORLD'S GREATEST NEWSPAPER

FOR FASTER SERVICE 3 TRIBUNE PHONE NUMBERS
SUPerior 0200 Public Information Service
SUPerior 0260 Sports Bulletin Service
SUPerior 0100 Want Ads.—General Business

SATURDAY, JUNE 15, 1940. **** 19

# CUBS LOSE; 40,104 SEE BOSTON BEAT SOX, 5-1

## BEES WIN, 4-2; CHICAGO GETS ONLY FOUR HITS

### Errickson Turns In Masterpiece.

BY IRVING VAUGHAN.
[Chicago Tribune Press Service.]

Boston, Mass., June 14.—The busy but seemingly futile Bees, who have made seven 1940 contributions to the Cubs' victory column, proved today that their generosity is not without limit. Instead of continuing in their rôle of charity workers, they turned on the Chicagoans and sent the latter sprawling into an ignominious four hit defeat. The score was 4 to 2. The loss was the Cubs' third trimming in succession since their seven straight triumphs and gave Gabby Hartnett's batswingers an unenviable mark of 13 safeties in their last three games.

The blackout of the Cubs was due to the presence of Richard Merriwell Errickson, who, had he been flawlessly assisted by his helpers, might have fabricated a shutout as well as a three hitter. The first run against Errickson was hung up mainly because of a flurry on the part of Eddie Miller at short. The other was a brazen presentation in the eighth, when six Cubs batted, but not one produced a base hit.

**Olsen Has Unhappy Day.**

Vern Olsen, the Cubs' freshman southpaw, didn't do very well, considering that the Bees are not especially talented as hitters. In the first two innings he yielded three hits, not to mention a trio of passes. This batch of run producing ingredients, however, brewed only two tallies. After his wabbly start he settled down for a time, but in the sixth and seventh was jostled again, whereupon Boss Hartnett removed him for a pinch hitter. Charley Root handled the one remaining home inning, and even he had trouble in the shape of a pair of hits.

Olsen, who now has lost four against three victories, received half of his punishment from the same man—Buddy Hassett. The ex-Dodger threw a single into a first inning run, and drove in the second in the next inning with another single. He singled again in the fifth, when Olsen experienced a close call, and in the sixth doubled for his fourth hit, driving in the third Bee tally. Hassett had no part of the seventh inning activity, but in the eighth Root finally stopped him on a pop foul to Cavarretta.

**More Luck Than Skill.**

Olsen's first inning pitching wasn't exactly baffling, so his escape with nothing worse than one run proved more a matter of luck than skill. Hassett opened with a single, which was knocked down behind second by Herman. He scored on Sisti's triple to right center. Moore then looked at a third strike. Ross was purposely passed and when he tried to skip down to second on a short passed ball he was nipped by Collins' quick recovery. West also walked, making the fourth Bee to reach base. Rowell bounced to Hack, ending the inning.

The widely advertised Miller was kind to the Cubs and the official scorer was kind to Miller in the second. After Nicholson had lofted to Ross in left, Herman singled to center for the Cubs' first hit. Dallessandro slapped a sharp bounder directly at Miller, who was in such a hurry to launch a double play that he overlooked the necessity of capturing the ball. The scorer ruled it a hit, Herman taking third. Herman scored the tying run on Collins' infield out. Then Miller fumbled Mattick's grounder and Dallessandro tried to score from second, but the ball arrived first.

**Luck Fails Olsen.**

Whereas Olsen was a bit lucky in the first inning, he didn't have the same guidance in the home second when the Bees again went ahead by one run. For a starter Olsen walked Masi and Miller rolled to short, but Mattick let the ball trickle thru his hands, Masi taking third. Masi went out trying to score on Errickson's poke to Herman, Miller going to third. Hassett singled to right and

[Continued on page 21, column 3]

**WATCH THAT PASS!**

The College All-Americans and the Green Bay Packers will be on the alert when that cry is made in Soldiers' field on the night of Aug. 29 during the seventh annual All-Star charity football game. The tickets will bear watching, too. The nation's football fans always move swiftly in exhausting the supply. Act now! Send your check or money order, made payable to Chicago Tribune Charities, Inc., to the All-Star Ticket Manager, Tribune Tower. Prices

$4.40, $3.30, $2.20 & $1.10

### THE GUMPS—BIM'S SOFT HEART CAUSES TROUBLE AGAIN

YOU SENTIMENTAL OLD FOOL! IMAGINE! PAYING ALL THE MEDICAL BILLS FOR THAT INSIGNIFICANT CLERK, JEFFERSON JONES!
B-BUT, MAMA-
6-15
YOU'VE ALWAYS BEEN IN TROUBLE BECAUSE OF YOUR HIGH-HANDED GENEROSITY
THE OLD SAYING, "THE MAN ONCE BITTEN BY A SNAKE FEARS EVERY PIECE OF ROPE"—DOESN'T APPLY TO YOU—YOU COME BACK FOR MORE!
ER—HOW CAN YOU MALIGN ME SO, MAMA DARLING, WHEN I, AH, HAVE BEEN DOING ALL THIS FOR YOU?
FOR ME? YOU OUGHT TO SEE A DOCTOR, YOURSELF—SOFTENING OF THE BRAIN IS NOT A MALADY TO BE TREATED LIGHTLY
Reg. U. S. Pat. Off.
Copyright, 1940, by The Chicago Tribune.

## RED SOX BUNCH HITS TO WIN 1ST '40 NIGHT GAME

### Foxx Again Pesters South Siders.

BY EDWARD BURNS.

The gleaming lights of Comiskey park last night brightened the pennant chances of the league leading Boston Red Sox by one more victory as 40,104 fans looked on. The lads from the land of the cod fashioned themselves a 5 to 1 victory over the White Sox behind the highly adequate pitching of Denny Galehouse, a gent who was unable to withstand the thumping of White Sox bats in his home park on June 2.

Few of the Red Sox hits were of the whistling variety in which Joe Cronin's boys specialize as the league leading hitters, but all but one of their runs were earned. The Sox made only one run, that coming in the fifth inning on a double by Eric McNair and the second of Mike Tresh's three singles.

**Rigney Pretty Good, Too.**

The huge crowd that attended Chicago's first major league night game of 1940, seemed to have a good time, tho the folks waited in vain for some such heroics as marked the White Sox's first night game of the season in Philadelphia Tuesday night. That was the one in which Julius Solters knocked a pinch homer with two out in the ninth for two runs and victory.

Johnny Rigney, eager to duplicate his nocturnal success over the Red Sox, a 3 to 1 victory on Aug. 24 last year, in which he struck out Jimmy Foxx four times, wasn't around at the finish. He turned in a good job, and might have made it closer with a little more luck in the first scoring inning, the Boston fourth.

John struck out the last batsman in the second, third, fourth, and fifth innings. But strikeouts aren't everything, as proved by Galehouse, who didn't fan anybody. Rigney was wilder than he had been in recent games. He walked four, including one which forced in the second run of the game. All the passes came in scoring innings. It was Rigney's seventh defeat of the season and broke his personal winning streak of three straight.

**Sox Miss Two Chances.**

The first three innings were scoreless, but the White Sox outhit the Red Sox, two to one. Both sides went out in order in the first inning, but Foxx opened the second with a single and was forced by Williams. Cronin flied to Wright and Tabor fanned. In the Chicago second, Rosenthal doubled with two down, but McNair popped to Doerr.

The Red Sox went out in order in the third, but Tresh led off the Chicago half with a single. Mike moved up on Rigney's sacrifice, went to third on Kennedy's fly to Finney and died on third as Doerr threw out Kuhel.

The scoring began in the Boston fourth. Cramer dumped one in front of Kreevich and Finney caromed a single off Rigney's foot. Foxx beat out a hit in front of the plate, loading the bases. Williams then banged a 420 footer to the wall in right center and it took a great play by Kreevich to grab the ball. Cramer scored after the fine catch and the other runners moved up. Cronin popped to Kuhel, then Tabor was given an intentional pass, loading the bases. Desautels walked, after a three and two count, forcing Finney across the plate. Galehouse struck out.

**White Sox Finally Score.**

Wright singled with one out in the home fourth, but Appling hit into a double play, Doerr to Cronin to Foxx.

After Doerr had grounded out at the start of the fifth Cramer singled against the bag at second and went to second on Finney's single to cen-

[Continued on page 21, column 5]

## In the WAKE of the NEWS

BY ARCH WARD.

WILLIE KEELER, the old Baltimore Orioles' famous place hitter, used a bat 30½ inches long. . . . Al Simmons waves a 38 inch stick, the longest on record. . . . Three brothers—the Dobsons—received major letters at the University of Michigan this spring. . . . Russ, a senior, was a pitcher and Jack and Bill, both juniors, are track men. . . . A pretty fair ball club could be assembled from graduates of American Legion junior baseball now playing in the big leagues. . . . Perhaps this one would do: Ted Williams, Red Sox; Barney McCosky, Tigers, and Augie Galan, Cubs, outfielders; Babe Dahlgren, Yankees, and Phil Cavarretta, Cubs, first basemen; Eric McNair, White Sox, and Joe Gordon, Yankees, second basemen; Bob Mattick, Cubs, shortstop; Harry Lavagetto, Dodgers, third baseman; Mike Tresh, White Sox, and Buddy Rosar, Yankees, catchers; Bobby Feller, Indians; Kirby Higbe, Phillies, and Harold Newhouser, Tigers, pitchers, . . . Ed Oliver, 23 year old Hornell, N. Y., pro who was disqualified in the national open tournament, altho his 287 tied Lawson Little and Gene Sarazen, is partial to white knit jerseys. . . . He also owns a pair of high heeled boots, bought on the Texas circuit last winter. . . . Glenn Gersch, 17, set a

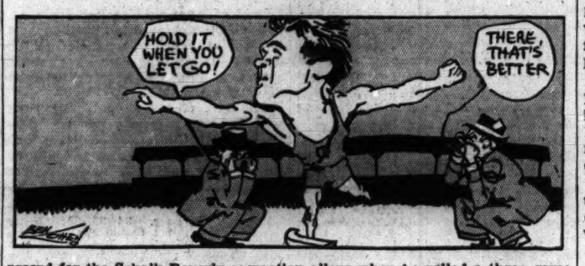


record for the Schalk Beverly recreation alleys when he rolled a three game total of 771. . . . He opened with 225, hit 267, and wound up with 279. . . . Iowa's 1940 baseball team defeated 11 opponents from seven states. . . . Six of them fell before the Hawkeyes twice and one three times. . . .

They're calling him "Gentleman Jim" around the American league now. . . . With his team in the second division all season, the White Sox skipper has been invited out of the park by the umpires only once. . . . Charles P. Ward, Detroit sports editor, describes the meeting of a baseball writer and practically any member of the Brooklyn Dodgers these days: Query—Where have I seen you before? Answer—Some place in the American league, probably. . . . John Gorsica, Tiger rookie pitcher, who defeated the Red Sox for his first major league victory last week, thought he was a first baseman when he reported for his first professional job with Beckley, W. Va., in 1937. . . . Baseball fans in western Michigan who were bilked by a gentleman calling himself Umpire Tim Hurst might be interested in the fact that Tim died June 4, 1915, in Minersville, Pa. . . . The best shot-put effort ever made by Al Blozis was a heave he put on for the camera men after he had won the eastern collegiate title at 53 feet 9¼ inches. . . . When the boys asked the Georgetown star to go thru his routine for the lens, he nonchalantly pitched the 16 pound iron ball 55 feet, 8 inches. . . . Ohio State university has a memorial arbor in which are planted 21 trees in honor of the first football team and of Buckeyes who have been chosen All America. . . . Nine of the 26 former winners of the 500 mile automobile race in Indianapolis are dead. . . . Clifford Groh and Bert Kreis, Northwestern athletes who were graduated this month, will go right into aviation, Groh in the navy and Kreis in the army.

**Of Thee I Sing.**

Read that a woman was awarded a divorce because her husband burned all her clothes. How did he miss her hats?

A friend of mine complains that his wife isn't looking so spic since she took on so much span.

—Joseph Charles Salak.

* *

**Who?**

*Who walked the floor with you at night that your mother might get her rest?*
*Who solved your childish problems first and dismissed his own with a jest?*
*Who was it bought your pony and bike so you could get out of doors*
*And gladly helped you ev'ry day with your numerous little chores?*
—*Your Dad.*

*Who was it always paid the bills and went without things for himself?*
*Who, no matter how hard pressed he was, would never stoop to use pelf?*
*Who interceded in your behalf the first time you had a "date,"*
*Contending you were old enough provided you didn't stay late?*
—*Your Dad.*

*Who regards all he does for you as duty to daughter or son?*
*Who feels prouder than any one else at what success you have won?*
*Who will consider himself repaid and show it by going wild*
*With joy, which only he can know, when presented his first grandchild?*
—*Your Dad.*
—*Em Aitch Dee.*

* *

**A Slight Error.**

The following recently appeared in a Wheaton paper: "In the recipe for baked stuffed tomatoes which appeared in yesterday's Journal it should have read 2 tablespoons of butter, not 2 pounds of butter. Cooking time for the onion and butter before adding the other ingredients is 5 minutes, not 55 minutes."

—A Wheatonite.

* *

The Wake Upon Its Depends Friends.

**Hole In One.**

H. Stewart, Old Orchard, 4th hole, 140 yards

W. P. Youngclaus, Knollwood, 17th hole, 190 yards.

Al Andereggen, Jackson Park, 13th hole, 119 yards.

Charles G. Culver, Waveland course, Lincoln Park, 6th hole, 130 yards.

Harold J. Riley, Madison Park course, Peoria, 4th hole, 160 yards.

Mrs. A. C. Belden, Madison course, Peoria, 13th hole, 125 yards.

* *

**Around the Raspberry Bush.**

Well, Arch, I see that the Wake has taken to printing diagrams to explain some of the jokes. Now we're really getting somewhere.

At Davenport, Ia., Edward Timmons, 69, and his wife, 67, have just remarried for the third time. Land sakes, what's the matter with kids these days that they can't make up their minds?

Her press agent makes this announcement: "In her next picture Greta Garbo will sing bass." Well, isn't the war news from over there enough to make any of those foreign born canaries start croaking?

It's just like Ernie Kretz says—it's a wise man who knows his own straw hat on a cafeteria hat rack.

—Jazbo of Old Dubuque.

* *

**Father's Day.**

It's Father's day and your day, dearest,
So I pause to kneel
And utter a prayer
For you and a very sweet little girl
Whose love we two were wont to share.

One day God reached out and slowly
Put out her light,
For it was time to go.
Gently, softly, He took her hand
And left us lonely here below.

Today from above she looks down to say
"Ah, I love you,
My dearest Dad,
May your life be ever plentiful,
May your days be always glad."

—Her Mom.

* *

**Disillusioned.**

Ever since the world war to end all wars I derived particular enjoyment from the ditty "Mademoiselle from Armentieres." What a jolt I recently received, via radio, to discover the charming Mademoiselle was not from Armentieres at all, but from "Ah-mon-te-yes." —Joe E. White.

[Continued on next page, column 8]

## YANKEES BATTER BROWNS' HURLERS FOR 12-3 VICTORY

### Champions Pound Out 17 Hits.

St. Louis, Mo., June 14 (AP).—The New York Yankees pummeled four pitchers for 17 hits and a 12 to 3 victory over the St. Louis Browns before 17,970 here tonight. Charley Keller hit two homers for the Yankees.

Monte Pearson scattered the Browns' hits in all except one inning in hanging up his sixth triumph. The Browns bunched four hits for two runs in the fifth and counted another on a pinch single in the seventh.

The Browns used three pinch hitters during the contest—all for pitchers—and each came thru with a hit, with Chet Laabs contributing a triple.

The Yankees counted four runs on five hits, including Keller's second homer with Red Rolfe on base in the fifth, and tallied five more on five hits in the sixth. Keller's first homer gave New York a run in the first. Score:

| NEW YORK. | Ab | R | H | P | A | ST. LOUIS | Ab | R | H | P | A |
|---|---|---|---|---|---|---|---|---|---|---|---|
| Crosetti,ss | 3 | 0 | 2 | 2 | 2 | Cullen'n,rf | 5 | 0 | 0 | 2 | 0 |
| Rolfe,3b | 6 | 2 | 2 | 1 | 3 | Radcliff,lf | 4 | 0 | 2 | 7 | 0 |
| Keller,rf | 4 | 3 | 4 | 1 | 0 | McQu'n,1b | 4 | 0 | 1 | 7 | 0 |
| DiMa'o,cf | 5 | 0 | 0 | 3 | 0 | Clift,3b | 4 | 0 | 0 | 1 | 5 |
| Selkirk,lf | 5 | 1 | 2 | 2 | 0 | Judnich,cf | 4 | 0 | 1 | 0 | 0 |
| Dickey,c | 5 | 2 | 2 | 3 | 0 | Berard'o,ss | 4 | 0 | 0 | 1 | 3 |
| Gordon,2b | 5 | 2 | 3 | 3 | 6 | Heffner,2b | 3 | 0 | 1 | 2 | 0 |
| Dahlg'n,1b | 5 | 1 | 2 | 11 | 1 | Swift,c | 3 | 0 | 1 | 7 | 0 |
| Pearson,p | 3 | 1 | 1 | 1 | 1 | Harris,p | 0 | 0 | 0 | 0 | 0 |
| | | | | | | Mills,p | 0 | 0 | 0 | 0 | 0 |
| | | | | | | Trotter,p | 0 | 0 | 0 | 0 | 0 |
| | | | | | | Coffman,p | 0 | 0 | 0 | 0 | 0 |
| | | | | | | *Hoag | 1 | 0 | 1 | 0 | 0 |
| | | | | | | †Grace | 1 | 0 | 1 | 0 | 0 |
| | | | | | | ‡Laabs | 1 | 0 | 1 | 0 | 0 |
| | 45 | 12 | 17 | 27 | 13 | | 34 | 3 | 9 | 27 | 8 |

*Batted for Harris in fifth. †Batted for Trotter in seventh. ‡Batted for Coffman in ninth.

| | | | |
|---|---|---|---|
| New York | 100 | 405 | 020—12 |
| St. Louis | 000 | 020 | 100— 3 |

Error—Swift. Runs batted in—Keller [4], Gordon [2], Hoag, Radcliff, Crosetti, Grace, Di Maggio [2], Dahlgren. Two base hits—Dickey, Gordon [2], Dahlgren, Crosetti, McQuinn, Pearson. Three base hits—Dickey, Keller, Laabs. Home runs—Keller [2]. Sacrifice—Harris. Double play—Gordon to Crosetti to Dahlgren. Left on bases—New York, 8; St. Louis, 7. Bases on balls—Pearson, 2; Trotter, 1; Coffman, 1. Struck out—Pearson, 3; Harris, 5; Trotter, 1; Coffman, 1. Hits—Harris, 7 in 5 innings; Mills, 2 in 0 (none out in sixth); Trotter, 4 in 2; Coffman, 4 in 2. Losing pitcher—Harris. Umpires—Hubbard, Rue and Moriarty. Time—2:24. Attendance—17,970.

**TIGERS WIN, 10-1.**

Detroit, Mich., June 14 (AP).—Five hit pitching by young Harold Newhouser and a timely 13 hit attack enabled the Detroit Tigers to beat the Washington Senators, 10 to 1, today. Score:

| WASHINGTON. | Ab | R | H | P | A | DETROIT. | Ab | R | H | P | A |
|---|---|---|---|---|---|---|---|---|---|---|---|
| Case,rf | 4 | 0 | 0 | 0 | 0 | Bartell,ss | 5 | 3 | 2 | 2 | 0 |
| Lewis,3b | 3 | 1 | 0 | 1 | 2 | M'C'sky,cf | 4 | 3 | 3 | 4 | 0 |
| Weis,cf | 4 | 0 | 1 | 2 | 0 | Geh'er,2b | 5 | 2 | 2 | 1 | 3 |
| Walker,lf | 4 | 0 | 0 | 3 | 0 | Cro'her,2b | 0 | 0 | 0 | 0 | 0 |
| Bonura,1b | 3 | 0 | 1 | 8 | 1 | G'nberg,lf | 5 | 0 | 1 | 6 | 0 |
| Travis,ss | 4 | 0 | 1 | 2 | 2 | York,1b | 5 | 0 | 0 | 4 | 1 |
| Myer,2b | 4 | 0 | 1 | 4 | 4 | Ca'pbell,rf | 5 | 0 | 0 | 0 | 0 |
| Ferrell,c | 4 | 0 | 1 | 4 | 0 | Higgins,3b | 4 | 2 | 1 | 2 | 0 |
| Mast'son,p | 2 | 0 | 0 | 0 | 1 | Tebbetts,c | 5 | 1 | 3 | 7 | 1 |
| Kr'k'kas,p | 1 | 0 | 0 | 0 | 1 | New'er,p | 4 | 1 | 1 | 1 | 1 |
| | *31 | 1 | 5 | 24 | 11 | | 38 | 10 | 13 | 27 | 4 |

*Pofahl batted for Krakauskas in ninth.

| | | | |
|---|---|---|---|
| Washington | 000 | 100 | 000— 1 |
| Detroit | 101 | 233 | 00*—10 |

Errors—Ferrell [2], Travis, Weis]. Runs batted in—Bonura, Tebbetts [2], Gehringer [3], Bartell [2], Greenberg, McCosky. Two base hits—Greenberg, Tebbetts [2], Gehringer, Bartell, Bonura. Three base hit—McCosky. Stolen base—Tebbetts. Sacrifice—Newhouser. Left on bases—Washington, 8; Detroit, 12. Bases on balls—Masterson 4; Krakauskas, 2; Newhouser, 5. Struck out—Masterson, 2; Krakauskas, 1; Newhouser, 7. Hits off—Masterson, 10 in 5 innings; Krakauskas, 3 in 3. Hit by pitcher—Masterson [Bartell]. Losing pitcher—Masterson. Umpires—Ormsby, McGowan and Kolls. Time—2:12. Attendance, 4,401.

## MISS WOLFENDEN, MARY HARDWICK ENTER NET FINAL

St. Louis, Mo., June 14 (AP).—Virginia Wolfenden of San Francisco, the nation's fifth ranking woman player, and Mary Ruth Hardwick, England's Wightman cup star, will play for the women's singles championship of the Triple A tennis tournament tomorrow.

Miss Wolfenden entered the finals of the Triple A meet by defeating Mary Arnold, Los Angeles, 6-4, 6-1. Miss Hardwick beat Pat Canning of Alameda, Cal., 8-6, 6-0.

In the men's quarter-final singles, two of the four top seeded players were eliminated. Wilbur Coen Jr. of Kansas City, Mo., lost to Ed Alloo of Berkeley, Cal., 6-2, 6-4, and Henry Prusoff of Seattle, Wash., became ill last night and was advised by a physician not to continue.

Frankie Parker of Pasadena, Cal., defending champion, extended in eliminating Bob Harmon, University of California, 7-5, 7-5, and Frank Kovacs of Oakland, Cal., brushed aside Frank Thompson of St. Louis, 6-1, 6-3.

## Action, Cheers, and Song as Night Ball Returns

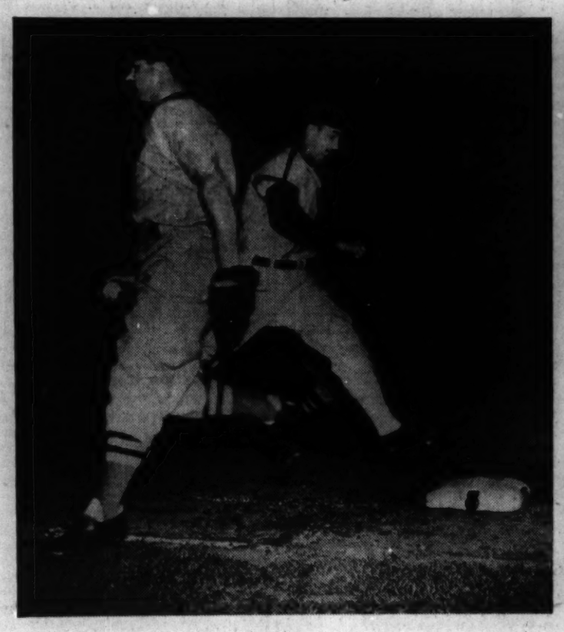

Luke Appling, White Sox shortstop, is out at first in the first inning of last night's baseball game with the Boston Red Sox in Comiskey park. Jimmy Foxx, slugging Boston first baseman (left), has the ball and walks away. A crowd of 40,104 saw the first night game of the Chicago season. [TRIBUNE Photos.]

Mary McCormic, opera star, sings as part of Flag day ceremonies, before opening of game.

Young feminine fan lends voice to roar of crowd during action on field.

## Misses Berg, Jameson Gain St. Louis Final

St. Louis, Mo., June 14 (AP).—Under pressure all the way, Patty Berg bore down at the finish today to gain a spectacular 1 up victory in 20 holes over Mrs. Russell Mann of Milwaukee in the semi-finals of the trans-Mississippi tournament.

The Minneapolis girl, who is seeking her third straight title, will meet Betty Jameson of San Antonio, Tex., women's national champion, tomorrow in the 36 hole finals over the rolling Glen Echo course. Patty has defeated Miss Jameson twice in three previous tournaments.

**Wins Last Three Holes.**

Mrs. Mann, medalist in the 1934 national, had Patty 3 down and 3 to go when the little champion pulled herself together and whizzed thru the next three holes with two birdies and a par to square the match on the home green.

They halved 19 with par 4s. On the second extra hole both were in the edge of the rough with their shots. Mrs. Mann scuffed her third shot and it took her four to reach the green, while Patty was on, 10 feet from the cup, with her third. Both two-putted, giving Patty the hard-earned decision.

**Prep Star Is Beaten.**

The Berg-Mann match overshadowed another exhibition of fast finishing by Miss Jameson, who disposed of Phyllis Otto, 15 year old Atlantic, Ia., youngster, 5 and 4, after they had rounded the eighth hole all even.

Betty squeezed out the ninth with a par 3, halved No. 10 with a birdie 4, then breezed in a pair of birdies along with two pars to finish the Iowa high school champion.

## PICARD-REVOLTA TAKE BIG LEAD IN INVERNESS GOLF

Toledo, O., June 14 (AP).—Henry Picard and Johnny Revolta hopped far ahead of the field in the second round of the sixth annual Inverness $6,400 four ball matches today as they ripped 10 strokes off par to beat Walter Hagen and Byron Nelson, 7 up. The best ball 61 gave Picard and Revolta a seven point edge over the field with two of the seven sets of matches completed.

Results of the second round, with the best ball scores and the standings of the eight teams:

Picard and Revolta, 30—31—61, plus 11, defeated Hagen and Nelson, 34—34—68, minus 9, seven up.

Sam Snead and Ralph Guldahl, 34—32—66, plus 4, defeated Gene Sarazen and Clayton Heafner, 33—34—67, minus 3, two up.

Jug McSpaden and Lawson Little, 31—32—63, plus 4, defeated Horton Smith and Jimmy Thomson, 33—37—70, minus 4, seven up.

Jimmy Demaret and Dick Metz, 32—34—66, plus 3, even with Ed Dudley and Billy Burke, 34—32—66, minus 4.

## Pirates Give Up Berres and Cash to Get Al Lopez

[Chicago Tribune Press Service.]

Boston, Mass., June 14.—After weeks of sparring with various offers for members of the Boston Bees, Bob Quinn, club president, announced late this afternoon that the Pittsburgh Pirates' bid for the veteran Catcher Al Lopez had been accepted. In return for the services of Lopez the Boston club received an unrevealed sum of cash, possibly $25,000, and Catcher Ray Berres.

The Pirates have been searching the league since last year for a backstop. Among the players sought was Arnold Owen of the Cardinals. The Pirates' prospects for landing Owen went glimmering two days ago when the St. Louis club fortified itself financially by the trade for cash and four players of Outfielder Joe Medwick and Pitcher Curt Davis to the Brooklyn Dodgers.

Quinn also intimated that he may do more dealing before the arrival of the trade deadline tomorrow at midnight.

The Bees' president, however, furnished no clew to impending trades except that he hasn't received word from the Chicago Cubs who, according to rumors, are seeking Shortstop Eddie Miller. The Cubs, newspaper reports have stated, bid $100,000 for the infielder. Quinn, however, denies such an overture.

## Major Leagues

**NATIONAL LEAGUE.**

| | W. | L. | Pct. | G.B. |
|---|---|---|---|---|
| Brooklyn | 31 | 13 | .705 | .... |
| Cincinnati | 32 | 16 | .667 | 1 |
| New York | 29 | 15 | .659 | 2 |
| CHICAGO | 26 | 25 | .510 | 8½ |
| Philadelphia | 16 | 27 | .372 | 14½ |
| Pittsburgh | 15 | 27 | .357 | 15 |
| St. Louis | 16 | 29 | .356 | 15½ |
| Boston | 14 | 27 | .341 | 15½ |

**YESTERDAY'S RESULTS.**

| | | | |
|---|---|---|---|
| Boston | 4; | Chicago | 2 |
| Brooklyn | 2; | Cincinnati | 0 |
| St. Louis | 6; | Philadelphia | 2 |
| New York | 8; | Pittsburgh | 6 |

**GAMES TODAY.**

Chicago at Boston. Pittsburgh at N. Y.
Cincinnati at Brook'n. St. Louis at Philad'la.

**AMERICAN LEAGUE.**

| | W. | L. | Pct. | G.B. |
|---|---|---|---|---|
| Boston | 28 | 16 | .636 | ... |
| Cleveland | 30 | 21 | .588 | 1½ |
| Detroit | 27 | 20 | .574 | 2½ |
| New York | 26 | 22 | .542 | 4 |
| CHICAGO | 23 | 27 | .460 | 8 |
| St. Louis | 21 | 29 | .420 | 10 |
| Washington | 21 | 31 | .404 | 11 |
| Philadelphia | 19 | 29 | .396 | 11 |

**GAMES TODAY.**

Boston at Chicago. Washing'n at Detroit.
N. Y. at St. Louis. Philad. at Cleveland.

**YESTERDAY'S RESULTS.**

| | | | |
|---|---|---|---|
| Boston | 5; | Chicago | 1 |
| Cleveland | 3; | Philadelphia | 0 |
| Detroit | 10; | Washington | 1 |
| New York | 13; | St. Louis | 3 |

## Bill Dietrich to Pitch Today Against Hash

Bill Dietrich, who has won three games and lost none—his first victory was over the Red Sox—will pitch for the White Sox this afternoon. Herbert H. Hash, holder of two victories over the White Sox, will be the Red Sox caster.

The weatherman qualified as a great guy. Thursday night it was 52 degrees; last night at game time the press box thermometer registered 76 degrees.

They haven't been showing Umpire Bill Summers' name on the Comiskey park scoreboard since he was beaned with a pop bottle two years ago. Last night, however, Bill was umpire in chief.

Pregame ceremonies were impressive. The theme was patriotic and the flag was raised by special arrangement, despite the after-retreat time of the ceremonies.

Crowds at night games in Chicago, of which last night's was the 11th, are becoming famous for high spirits without rowdyism or disorder of any kind. There were 20,000 in the stands at 7:30 o'clock and the noisy good time seemed constant from then on.

The crowd roared the famous "Come on, Luke" when Appling made his first appearance at the plate. Many visitors, not familiar with the battle cry, were shocked because they thought the slugging hero was being booed, the pronunciation of "Luke" giving the general effect of a boo.

The crowd gave Joe Cronin the bird when he came up the first time. All in the spirit of fun. The fans here always have admired the personable Boston boss.

The Comiskey park playing field all season has been in the best shape of any acreage in the American league, but never looked quite so pretty in the day time as it did last night.

The Red Sox and the White Sox will wind up their series tomorrow with the season's first Comiskey park double header. Monday will be an off day, then in come the Yanks for three single games on Tuesday, Wednesday and Thursday.

## Blackout!

| BOSTON. | AB | R | H | RBI | P | A | E |
|---|---|---|---|---|---|---|---|
| Doerr, 2b | 5 | 0 | 1 | 1 | 5 | 3 | 0 |
| Cramer, cf | 5 | 2 | 2 | 0 | 2 | 0 | 0 |
| Finney, rf | 5 | 1 | 2 | 0 | 5 | 0 | 0 |
| Foxx, 1b | 4 | 1 | 3 | 0 | 5 | 2 | 0 |
| Williams, lf | 4 | 0 | 0 | 2 | 2 | 0 | 0 |
| Cronin, ss | 4 | 0 | 0 | 0 | 5 | 2 | 0 |
| Tabor, 3b | 3 | 0 | 0 | 0 | 1 | 2 | 0 |
| Desautels, c | 1 | 1 | 0 | 1 | 1 | 0 | 0 |
| Galehouse, p | 2 | 0 | 0 | 0 | 1 | 1 | 0 |
| | — | — | — | — | — | — | — |
| | 33 | 5 | 8 | 4 | 27 | 10 | 0 |

| CHICAGO. | AB | R | H | RBI | P | A | E |
|---|---|---|---|---|---|---|---|
| Kennedy, 3b | 4 | 0 | 0 | 0 | 1 | 2 | 1 |
| Kuhel, 1b | 3 | 0 | 0 | 0 | 9 | 2 | 0 |
| Kreevich, cf | 4 | 0 | 1 | 0 | 6 | 0 | 0 |
| Wright, rf | 4 | 0 | 1 | 0 | 2 | 1 | 0 |
| Appling, ss | 4 | 0 | 0 | 0 | 1 | 3 | 0 |
| Rosenthal, lf | 4 | 0 | 1 | 0 | 0 | 0 | 0 |
| McNair, 2b | 3 | 1 | 1 | 0 | 1 | 3 | 0 |
| Tresh, c | 4 | 0 | 3 | 1 | 5 | 0 | 0 |
| Rigney, p | 0 | 0 | 0 | 0 | 0 | 0 | 0 |
| Appleton, p | 0 | 0 | 0 | 0 | 2 | 0 | 0 |
| | — | — | — | — | — | — | — |
| | *31 | 1 | 7 | 1 | 27 | 11 | 1 |

*Silvestri batted for Rigney in seventh.

| | | | |
|---|---|---|---|
| Boston | 000 | 210 | 110—5 |
| Chicago | 000 | 010 | 000—1 |

Sacrifices—Rigney [2], Galehouse [2]. Two base hits—Rosenthal, McNair. Three base hit Doerr. Double play—Doerr to Cronin to Foxx. Left on base—Boston, 9; Chicago, 7. Struck out—Rigney, 4. Bases on balls—Rigney, 5; Galehouse, 2. Hits—Rigney, 7 in 7 innings; Appleton, 1 in 2. Hit by pitcher—Appleton [Desautels]. Losing pitcher—Rigney. Time—2:02. Umpires—Summers, Quinn, Rommel, and Pipgras. Attendance—40,104.

# FINAL TRIBUTE TO BE PAID TODAY TO NOBLE KIZER

## Fly Flags at Half-Staff Along Lafayette Streets.

Lafayette, Ind., June 14 [Special].—A glowing tribute to the purposeful life of Noble E. Kizer, Purdue athletic director, who died yesterday morning, will be paid at funeral services to be held here tomorrow afternoon at 1 o'clock [central standard time] in the Central Presbyterian church with the Rev. W. R. Graham officiating. Burial will be in Oak Hill cemetery at Plymouth, Ind., Kizer's home town.

As evidence of the esteem with which Kizer was held, not only in athletic circles, but in community life, all merchants in Lafayette will display Purdue curb flags at half staff until after the funeral.

**Staff Men Pall Bearers.**

Six Purdue staff members who were closely associated with the Boilermaker leader will serve as active pallbearers. They are Mal Elward, head football coach; Guy Mackey and Mel Taube, assistant varsity football coaches; Elmer Burnham, head freshman football coach; C. S. Doan, manager of ticket sales, and Bob Woodworth, assistant athletic director.

The honorary pall bearers tomorrow will include the following:

University staff—President E. C. Elliott; David E. Ross, president of the board of trustees; Frank C. Hockema, assistant to the president; A. A. Potter, dean of the schools of engineering; J. H. Skinner, dean emeritus of agriculture; H. J. Reed, director and head of agriculture; E. B. Baugh, alumni secretary; G. A. Young, chairman of the faculty athletic committee; Prof. William Marshall, former chairman of the athletic committee; R. B. Stewart, controler; V. C. Freeman, Henry Hass, and J. A. Estey, members of the athletic committee, and W. K. Hatt, professor emeritus of civil engineering.

Athletic staff—M. L. Clevett, F. R. Eastwood, L. W. Labree, W. P. Fehring, Sam Voinoff, Ward Lambert, Hermon Phillips, Homer Allen, Dick Papenguth, Claude Reeck, Lon Mann.

Indianapolis—W. Henry Roberts, Walter Krull, Verle Campbell, A. F. Hook, Carl Voorhees, Jr., W. D. Little, Hugh Fatout, W. F. Fox Jr.

Chicago—Maj. John L. Griffith, Dewitt W. Buchanan, Arch Ward, Lawrence A. Downs, Marshall Haywood Sr., Fritz Bernst, Bruce Gordon, Robert H. Watson, William E. Webbe, Wilfred Smith, Gerald Moore, George Strickler, Samuel B. Fleager, Homer Harts, Corydon H. Hall, Barton Gebhart, Chester Brautigam, John B. Nothnleifer.

Lafayette—O. M. Schnaible, Wible Hiner, Burr Sweney, Henry Marshall Sr., Henry Marshall Jr., Dr. R. R. Calvert, Don W. Warren, Winston H. Robbins, Ralph M. Mayerstein, George Kenzler, Charles Deets, Gordon Graham, Jack Bixler.

**Athletic Directors on List.**

Among the other honorary pall bearers will be:

Elmer Layden, Notre Dame; Mrs. Knute Rockne; George Keogan, Notre Dame; George Cooper, South Bend; Frank Hering, South Bend; James Crowley, Fordham; Edgar Miller, Navy; Russell Wise, Union City; Hal Fries, South Bend; Alonzo Stagg, College of Pacific; Ralph Young and Charles Bachman, Michigan State; Glen Harmeson, Lehigh; Col. N. A. Kellogg, former Purdue athletic director; Jesse Harper, Ashland, Kas., and George Ade.

The Big 9½ athletic directors also are listed among the honorary pallbearers. They are:

Harry Stuhldreher, Wisconsin; Z. G. Clevenger, Indiana; Frank McCormick, Minnesota; E. G. Schroeder, Iowa; L. W. St. John, Ohio State; Fielding H. Yost, Michigan; K. L. Wilson, Northwestern; C. W. Metcalf, Chicago; and Wendell Wilson, Illinois.

# Mucho Gusto Is Favored in Feature Today

BY HOWARD BARRY.

Lincoln Fields will send out its stake horses in today's $5,000 La Salle handicap for a longer gallop than any they have undertaken hitherto in the meeting. The distance of a mile and three-sixteenths has eliminated those which have established themselves strictly as sprinters, leaving nine to go to the post in a race which will point them up for next Saturday's Lincoln handicap at a mile and a quarter.

Mucho Gusto, Yale O'Nine, Manie O'Hara, Chi, Shot Put, Inscoelda, Gray Jack, Chance Ray, and Day Dodger are included in the overnight entries. By virtue of his victory in the Francis S. Peabody Memorial handicap earlier in the meeting, Mucho Gusto is sure to get considerable backing. The running strip, which has been drenched repeatedly, will be soft enough to suit the legs of this 8 year old veteran, who was foaled in a race track barn and has been a trouper ever since.

**Has to be Careful.**

Followers of the Lincoln Fields races are wondering whether old Mucho Gusto has another winning effort in him just at present. When Kirby Ramsey, owner and trainer, gets him fit to run, he has to be mighty careful lest the horse show signs of getting sore and requiring another rest.

Mucho Gusto has been taking things easy since his stake victory on Memorial day. On that occasion he led from start to finish of the 1 1-16 miles gallop and had no difficulty at all in defeating four of those which will match speed with him today. These four were Shot Put, Gray Jack, Inscoelda, and Manie O'Hara, which came in second, third, fourth, and sixth respectively.

Trainer Howard Wells will saddle two horses which he has brought on well in the last few weeks. These are Tom Taggart's Yale O'Nine and R. W. McIlvain's Chi.

**Yale O'Nine Hits Stride.**

Yale O'Nine was well regarded at the end of his juvenile campaign, but he let his handlers down badly last season, never winning a race. Since coming to Lincoln Fields, however, he has shown signs of hitting his stride at last. In the Steger handicap on June 1, he closed with excellent speed to catch Joe Schenck at the eighth pole, but his charge to the front left him just a bit too weary to stand a hard drive the rest of the way home and he weakened so finish second by a length. Last Saturday, however, he showed even greater improvement, winning handily in a 7 furlong allowance event for his first victory since 1938. Among his victims were Shot Put and Manie O'Hara.

## SMILIN' JACK—AN OPEN AND SHUT CASE

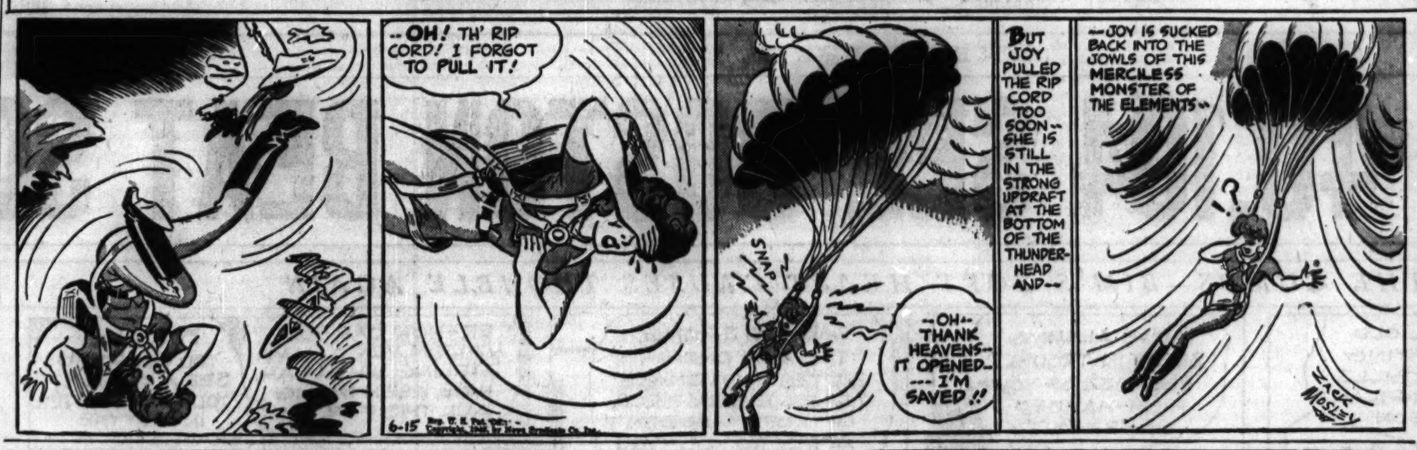


# LINCOLN FIELDS CHART

[Copyright: 1940: By the Cecilia company.]

JUNE 14, 1940.

**FIRST RACE**—Five furlongs. Two year olds. Claiming. Purse $800. Net value to winner, $600; second, $150; third, $50; fourth, $25.

| Horse and jockey— | Wt | PP | St | ¼ | ½ | Str | Fin | Owner | Eq odds |
|---|---|---|---|---|---|---|---|---|---|
| EASY FLYING [S.Clark] | 106 | 4 | 3 | 3½ | 2½ | 1hd | 1° | Geo.B.McCamey | 1.90-1 |
| SQUAW JANE [J.Flinchum] | 111 | 2 | 1 | 1½ | 1½ | 2ns | 2½ | R.S.Ferguson | 3.30-1 |
| I BID [J.Adams] | 115 | 6 | 2 | 4° | 3½ | 3ns | 3½ | L.C.Young | 2.00-1 |
| MR. MAIS [R.Finnerty] | 112 | 5 | 6 | 6 | 5 | 4° | 4° | J.Youmans | 23.50-1 |
| BUDDY GREENOCK [Lit'ner] | 112 | 5 | 5 | 5° | 5° | 5½ | 5° | GladAcresFarm | 9.90-1 |
| ENQUIRE [A.Snider] | 112 | 1 | 4 | 2hd | 4° | 6 | 6 | G.F.Woodman | 20.20-1 |

Time, 1:06 4-5. Weather, partly cloudy; track, heavy. Two dollar mutuels paid: Easy Flying, $5.80 straight, $3.40 place, $2.20 show; Squaw Jane, $4.00 place, $2.40 show; I Bid, $2.20 show. Winner trained by Cecil Locklear. Went to post at 2:05½. At post 1 minute. Start good, from gate. Won easily, place driving.

EASY FLYING, prominent from the start and steadied along to the stretch, moved into command when put to pressure, drew clear rapidly and won with something to spare. SQUAW JANE took command at once, established a clear lead rapidly, was under strong handling when tiring, failed to hold the winner but withstood I BID. Latter worked his way forward steadily and closed strongly. MR. MAIS passed tiring horses in the drive. BUDDY GREENOCK was outrun. ENQUIRE had speed.

**SECOND RACE**—Six furlongs. Three year olds. Claiming. Purse $800. Net value to winner, $600; second, $125; third, $50.

| Horse and jockey— | Wt | PP | St | ¼ | ½ | Str | Fin | Owner | Eq odds |
|---|---|---|---|---|---|---|---|---|---|
| SMUGGLED IN [L.Sisler] | 118 | 5 | 4 | 4° | 3° | 2° | 1¼ | Mrs.F.Barton | 3.10-1 |
| COSSACK GIRL [H.Lemmons] | 108 | 7 | 1 | 6° | 4° | 3° | 2½° | HilltopStockFarm | 2.70-1 |
| MISS SHIRLEY [J.Adams] | 113 | 3 | 2 | 2° | 2½ | 1° | 3° | Mrs.L.G.Ewald | 20.40-1 |
| FAIR VOLTA [L.Wilson] | 113 | 4 | 7 | 7 | 7 | 6° | 4° | H.A.Otto | 12.80-1 |
| ETERNAL WAVE [C.Wells] | 113 | 6 | 5 | 1hd | 1° | 1hd | 5° | C.E.Davison | 1.70-1 |
| GETABOUT [S.Forman] | 109 | 1 | 3 | 3° | 5° | 5° | 6½° | L.Cooper | 20.70-1 |
| SARAN [R.Finnerty] | 112 | 2 | 6 | 5½ | 6° | 7 | 7 | J.Youmans | 28.20-1 |

Time, 1:20. Two dollar mutuels paid: Smuggled In, $8.20 straight, $3.80 place, $3.40 show; Cossack Girl, $4.00 place, $3.80 show; Miss Shirley C., $6.80 show. Winner trained by F. Barton. Went to post at once. Start good, from gate. Won driving, place same.

SMUGGLED IN, slow to reach his best stride, improved his position steadily, drew clear after subduing ETERNAL WAVE, but weakened in the last stages and was under strong pressure to withstand COSSACK GIRL. The latter improved her position rapidly after a quarter mile and was wearing down the winner. MISS SHIRLEY C. well up from the start, dropped back approaching the stretch and came again in the drive. ETERNAL WAVE rushed to the front, drew clear after a quarter, established a big lead rapidly and stopped badly after five-eighths. GETABOUT had early speed.

**THIRD RACE**—Six furlongs. Three year olds. Claiming. Purse $800. Net value to winner, $600; second, $125; third, $50; fourth, $25.

| Horse and jockey— | Wt | PP | St | ¼ | ½ | Str | Fin | Owner | Eq odds |
|---|---|---|---|---|---|---|---|---|---|
| PETER PUMPKIN [J.Adams] | 118 | 2 | 3 | 3½ | 1½ | 1½ | 1ns | Mrs.B.Benedetto | 2.20-1 |
| SIGN UP [S.Clark] | 108 | 3 | 6 | 5° | 5° | 4° | 2° | G.M.Fruetel | 5.20-1 |
| CALCULATOR [A.Snider] | 113 | 4 | 5 | 4° | 2° | 2° | 3° | Mrs.J.Norton | 4.60-1 |
| GOOD SERVANT [Flinchum] | 110 | 6 | 4 | 2° | 3° | 3° | 4° | Friedb'g-Axton | 20.20-1 |
| WING MYTH [H.Lemmons] | 105 | 7 | 7 | 7 | 6° | 5° | 5° | R.J.Mesek | 4.50-1 |
| GAMING [C.Wells] | 113 | 1 | 2 | 1° | 7 | 7 | 6° | A.Kinard Jr. | 2.90-1 |
| FAN DANDY [A.Snider] | 110 | 5 | 1 | 6½ | 3° | 6° | 7 | C.Guzzetta | 17.60-1 |

Time, 1:22. Two dollar mutuels paid: Peter Pumpkin, $6.40 straight, $4.00 place, $2.80 show; Sign Up, $5.20 place, $3.40 show; Calculator, $3.00 show. Winner trained by R. Miskell. Went to post at 3:05. At post half minute. Start good, from gate. Won driving, place same.

PETER PUMPKIN, under good reserve while following the early pace, took command with a rush on the stretch turn and, after shaking off CALCULATOR, withstood SIGN UP. Latter worked her way up from a slow beginning, came to the inside in the drive and finished courageously. CALCULATOR forced the early pace, offered a strong bid entering the stretch then weakened. GOOD SERVANT raced evenly. GAMING was thru after three-eighths.

**FOURTH RACE**—Six furlongs. Three year olds and up. Claiming. Purse $800. Net value to winner, $600; second, $125; third, $50; fourth, $25.

| Horse and jockey— | Wt | PP | St | ¼ | ½ | Str | Fin | Owner | Eq odds |
|---|---|---|---|---|---|---|---|---|---|
| EMPLOYER [C.Swain] | 118 | 2 | 1 | 1° | 1° | 1° | 1° | Mrs.ThelmaOtt | 4.50-1 |
| JAY HEART [G.Fowler] | 118 | 4 | 4 | 5° | 7 | 6° | 2° | J.S.McGinnis | 4.50-1 |
| ONYOURWAY [S.Clark] | 108 | 1 | 2 | 3° | 5° | 5° | 3° | C.Guzzetta | 15.10-1 |
| MELVA JANE [L.DeMarsche] | 107 | 7 | 5 | 4° | 2° | 3° | 4° | Mrs.Harmeling | 14.10-1 |
| VIVIANNA [A.Snider] | 113 | 3 | 6 | 7 | 6° | 4½ | 5½ | M.Mandarano | 4.40-1 |
| PATS EYE [L.Wilson] | 108 | 5 | 7 | 6° | 4° | 7 | 6° | E.Johnson | 56.90-1 |
| IDEAL FUNGI [A.Craig] | 113 | 5 | 3 | 2° | 3½ | 2½ | 7 | Mrs.M.Rieser | 6.50-1 |

Time, 1:20 4-5. Two dollar mutuels paid: Employer, $4.40 straight, $3.40 place, $3.00 show; Jay Heart, $4.00 place, $3.20 show; Onyourway, $5.00 show. Winner trained by S. Ott. Went to post at 3:31½. At post 1 minute. Start good, from gate. Won easily, place driving.

EMPLOYER took command at once, increased his advantage gradually and drew away in the drive to win easily. JAY HEART lacked early speed, was taken to the outside after straightening out in the stretch and finished gamely. ONYOURWAY had speed, dropped back on the turn, then finished well when put to good pressure. MELVA JANE tired after offering a mild challenge on the turn. VIVIANNA had no mishaps. PATS EYE tired.

**FIFTH RACE**—One mile. Maiden. Three and four year olds. Claiming. Purse $800. Net value to winner, $600; second, $125; third, $50; fourth, $25.

| Horse and jockey— | Wt | PP | St | ¼ | ½ | Str | Fin | Owner | Eq odds |
|---|---|---|---|---|---|---|---|---|---|
| BETTYS BOB [A.Craig] | 110 | 2 | 4 | 1° | 1hd | 1hd | 1½ | Mrs.R.Winsfield | 4.00-1 |
| RESIDUE [R.Garner] | 112 | 4 | 1 | 2° | 2½ | 2° | 2° | W.D.Covington | 4.50-1 |
| EASY STREET [Litzenberger] | 114 | 6 | 2 | 3hd | 3° | 4hd | 3° | GladAcresFarm | 10.30-1 |
| FORMAL DRESS [Lemmons] | 105 | 1 | 6 | 4° | 4° | 3° | 4° | Mrs.M.Rieser | 23.40-1 |
| LADY JEAN [S.Clark] | 100 | 5 | 4 | 4° | 4hd | 6½ | 5° | C.Troutt | 11.00-1 |
| PINNACLE LIGHT [Vedder] | 108 | 7 | 3 | 7° | 6° | 5° | 6° | WoolfordFarm | 1.10-1 |
| MISS REVEILLE [DeMarsche] | 104 | 4 | 8 | 8 | 8 | 7ns | 7ns | M.Farnsworth | 32.20-1 |
| SMALL SON [W.VanTassel] | 116 | 3 | 7 | 5½ | 7° | 8 | 8 | L.M.Severson | 6.30-1 |

Time, 1:50 3-5. Two dollar mutuels paid: Bettys Bob, $10.00 straight, $5.40 place, $4.20 show; Residue, $27.80 place, $12.80 show; Easy Street, $6.20 show. Winner trained by G. Mangan. Went to post at 4:00. At post half minute. Start good, from gate. Won driving, place same.

BETTYS BOB, rushed to the front, drew clear under energetic handling, was put to hard pressure while racing on the inside, and challenged repeatedly and again drew clear near the finish. RESIDUE worked his way forward steadily, was sent to the inside for the drive and closed resolutely. EASY STREET, strong factor thruout, tired. FORMAL DRESS stgadied along early, dropped back approaching the stretch, cams again in the drive and tired in the last stages. LADY JEAN ran in spots. PINNACLE LIGHT appeared not to favor the track. SMALL SON had speed.

**SIXTH RACE**—One mile. Four year olds and up. Claiming. Purse $800. Net value to winner, $600; second, $125; third, $50; fourth, $25.

| Horse and jockey— | Wt | PP | St | ¼ | ½ | Str | Fin | Owner | Eq odds |
|---|---|---|---|---|---|---|---|---|---|
| TORCH GLEAM [J.Adams] | 114 | 3 | 2 | 2½ | 1½ | 1½ | 1° | Mrs.J.F.Waters | 1.80-1 |
| CHIGRE | 110 | 4 | 3 | 1° | 2° | 2° | 2° | H.C.Applegate | 10.60-1 |
| BEAU DO [S.Clark] | 105 | 1 | 3 | 3½ | 3° | 3° | 3° | Nix-Ash | 3.80-1 |
| SAY J'DGE [R.L.Vedder] | 110 | 5 | 4 | 4hd | 5° | 4° | 4° | B.F.Petre | 10.80-1 |
| ENGLISH HARRY [R.Bohn] | 114 | 6 | 5 | 5° | 6° | 6° | 5° | Mrs.Morse-Weil | 7.50-1 |
| ADORESS [E.W.Mile] | 110 | 7 | 6 | 6° | 7 | 5° | 6° | Mrs.C.E.Dale | 12.00-1 |
| UTICA [C.Wells] | 105 | 6 | 7 | 7 | 4° | 4½ | 7 | D.DiBella | 8.70-1 |
| MARS MAN [A.Snider] | 110 | 2 | 7 | 5° | 7½ | 8 | 8 | C.Guzzetta | 12.10-1 |

Time, 1:47. Two dollar mutuels paid: Torch Gleam, $5.60 straight, $3.40 place, $2.60 show; Chigre, $14.00 place, $6.20 show; Beau Do, $5.60 show. Winner trained by E. Pratt. Went to post at 4:30. At post half minute. Start good, from gate. Won easily, place driving.

TORCH GLEAM, well in hand early, took command easily, drew into clear lead on the turn and, continuing gamely, won easily. CHIGRE, outrun in three-quarters, came to the inside for the drive and closed well under strong urging. BEAU DO, prominent from the start, was put to good pressure entering the final quarter and tired.

**SEVENTH RACE**—Mile and a sixteenth. Three year olds. Claiming. Purse $800. Net value to winner, $600; second, $125; third, $50; fourth, $25.

| Horse and jockey— | Wt | PP | St | ¼ | ½ | Str | Fin | Owner | Eq odds |
|---|---|---|---|---|---|---|---|---|---|
| LADY ARLINGTON [Lem'ns] | 102 | 3 | 4 | 4½ | 1° | 1° | 1° | A.MacKnight | 3.40-1 |
| THREE CLOVERS [S.Clark] | 105 | 6 | 5 | 5° | 5hd | 2° | 2½ | Mrs.E.J.Murphy | 2.00-1 |
| KENOSHA [A.Snider] | 110 | 2 | 2 | 2° | 2° | 3° | 3° | M.E.See | 3.60-1 |
| LIVELY LADY [Flinchum] | 114 | 1 | 3 | 3° | 3½ | 4° | 4° | Friedb'g-Axton | 2.40-1 |
| MAJOR McHUGH [Litzenger] | 110 | 4 | 1 | 1½ | 2½ | 5° | 5° | Mrs.L.C.Molay | 40.10-1 |
| WHITE FEATHERS [D'Mche] | 105 | 5 | 6 | 6 | 6 | 6 | 6 | J.C.Minahen | 7.00-1 |

Time, 2:00 1-5. Two dollar mutuels paid: Lady Arlington, $8.80 straight, $4.00 place, $3.20 show; Three Clovers, $4.00 place, $3.00 show; Kenosha $4.20 show. Winner trained by B. Creech. Went to post at 4:56½. Off at once. Start good, from gate. Won easily, place driving.

LADY ARLINGTON, well ridden and steadied along early, improved her position on the inside, took command approaching the final quarter, drew clear rapidly, responded well when put to pressure after reaching the final furlong and won easily. THREE CLOVERS, outrun early, moved forward on the inside, came to the outside in the drive and tired. KENOSHA, factor from the start, tired.

**EIGHTH RACE**—Mile and a sixteenth. Four year olds and up. Claiming. Purse $800. Net value to winner, $600; second, $125; third, $50; fourth, $25.

| Horse and jockey— | Wt | PP | St | ¼ | ½ | Str | Fin | Owner | Eq odds |
|---|---|---|---|---|---|---|---|---|---|
| NOGALO [C.Wells] | 105 | 6 | 3 | 1½ | 1° | 1° | 1° | J.A.Kinard Jr. | 2.40-1 |
| MYRICA [G.Fowler] | 110 | 5 | 2 | 2° | 2° | 2° | 2° | Miss'l LaVender | 3.40-1 |
| BOMBASTIC [L.DeMarsche] | 105 | 1 | 6 | 6 | 6 | 5° | 3° | Mrs.Monroe | 6.80-1 |
| CAPTAIN [R.Lemmons] | 105 | 2 | 6 | 4½ | 5½ | 3½ | 4° | Rackikas-Schultz | 9.70-1 |
| FLYING DERE [S.Clark] | 105 | 4 | 4 | 3° | 3° | 4° | 5° | G.E.Pruett | 2.30-1 |
| CHRYSOSTLE [W.Gruber] | 110 | 3 | 5 | 5° | 4° | 5½ | 6° | Mrs.L.-H.Wiley | 20.10-1 |

Time, 1:59 1-5. Two dollar mutuels paid: Nogalo, $6.80 straight, $4.00 place, $2.80 show; Myrica, $4.00 place, $3.00 show; Bombastic, $3.40 show. Winner trained by H. Fricke. Went to post at 5:22½. At post half minute. Start good, from gate. Won easily, place driving.

NOGALO, rushed into a commanding lead during the opening five-sixteenths, increased her advantage when roused, was steadied along after six furlongs and won easily. MYRICA, hustled along from the start, tired in the last stages and withstood BOMBASTIC. The latter, outrun for six furlongs, closed with a rush.

### DELAWARE PARK RESULTS.

FIRST RACE—Purse $1,000, claiming, 2 year olds, 5 furlongs:

| | | | |
|---|---|---|---|
| Jamaine [Wholey] | 48.30 | 14.10 | 6.30 |
| Cheetah, 115 [Donoso] | | 4.60 | 2.90 |
| Sunington, 114 [Wagner] | | | 3.10 |

Time, 1:01 2-5. Bright Harvest On the Beam, First Course, Nutmeg Lass, Drudessa II., Meer Khan, Merwick, Kelly's Lad, and Sole Dash ran.

SECOND RACE—Purse $1,000, claiming, 4 year olds and up, 6 furlongs:

| | | | |
|---|---|---|---|
| My Lawyer, 110 [DeCa'as] | 20.40 | 9.20 | 4.90 |
| Mars Belle, 107 [Boyle] | | 5.30 | 3.00 |
| Sublime, 110 [Peters] | | | 2.50 |

Time, 1:13 4-5. Aster Princess, Red Jack, Mr. Duncannon, Giboir, Hardihood, Black Tempter, Plot, Miss Swinwise, and Feng ran.

THIRD RACE—Purse $1,000, claiming, maiden 2 year olds, 5 furlongs:

| | | | |
|---|---|---|---|
| Janegri, 110 [Smith] | 40.70 | 27.40 | 22.30 |
| Miss Discov'y, 114 [Lynch] | | 15.40 | 9.10 |
| Fit Miss, 107 [Hearn] | | | 5.10 |

Time, 1:01. Mintsitka, Stepanace, Arabesque, Bon Jour, Benskar, Petsann, Homeward Bound, Narghilieh, and Cut Off ran.

FOURTH RACE—Purse $1,000, 4 year olds and up, 6 furlongs:

| | | | |
|---|---|---|---|
| Early Morn, 104 [Borup] | 7.10 | 4.00 | 2.80 |
| Birch Rod, 114 [Richards] | | 7.80 | 5.00 |
| Jewell Dorsett, 121 [Cast'e] | | | 3.90 |

Time, 1:12. Evening Light, Tiger, Sky Ball, and Accolade ran.

FIFTH RACE—Purse $1,000, claiming, maiden, 3 year olds and up, 1 mile and 70 yards:

| | | | |
|---|---|---|---|
| Jocosus, 110 [Donoso] | 12.20 | 7.00 | 5.10 |
| Bull Terrier, 115 [Hearn] | | 9.60 | 6.60 |
| Armentieres, 110 [Wagner] | | | 4.80 |

Time, 1:45 2-5. Stormont, Strolling On, Graeme Park, Sir Dianti, Walkon, and Kimesha ran.

SIXTH RACE—Purse $1,200, 3 year olds and up, 1 mile and 70 yards:

| | | | |
|---|---|---|---|
| Tenacious, 110 [Driscoll] | 5.00 | 3.50 | 2.60 |
| Stagefright, 110 [Wagner] | | 5.00 | 3.30 |
| Gold Teddy, 105 [Adair] | | | 3.40 |

Time, 1:45 2-5. Foxshade, Cutlas, and Shipmadilly ran.

SIXTH RACE—Purse $1,200, 3 year olds and up, 1 mile and 70 yards:

| | | | |
|---|---|---|---|
| Brown K'ght, 114 [W'gner] | 7.00 | 3.20 | 3.20 |
| Anzu Guest, 113 [Donoso] | | 5.00 | 3.70 |
| Royal Teddy 113 [Leyland] | | | 4.80 |

Time, 1:46 3-5. Candy Hero, Shalako and Balapin ran.

EIGHTH RACE—Purse $1,000, claiming, 4 year olds and up, 1¼ miles:

| | | | |
|---|---|---|---|
| Brown Twig, 117 [Peters] | 8.70 | 5.20 | 3.90 |
| Avestra, 113 [McCombs] | | 14.30 | 8.20 |
| Jolly Flag, 121 [Wagner] | | | 5.60 |

Time, 1:46 1-5. Sanoma, Sure Touch, Jean C., Martha's Queen, and Actress ran.

### SUFFOLK DOWNS RESULTS.

FIRST RACE—Purse $1,000, maiden 2 year olds, 5 furlongs:

| | | | |
|---|---|---|---|
| Clayville, 116 [Berger] | 6.60 | 3.60 | 3.20 |
| Bernardine, 113 [Taylor] | | 3.60 | 2.80 |
| Arestino, 116 [May] | | | 3.10 |

Time, 1:01. Tantrum, Merry Flag, Pari Sucre, Unending, Even Time, Patched Pants, Pair o' Queens, Fancy Free, and Ambo ran.

SECOND RACE—Purse $1,000, claiming, 4 year olds and up, 6 furlongs:

| | | | |
|---|---|---|---|
| Mattapony, 104 [Suttle] | 7.00 | 4.20 | 2.80 |
| Jocks Betsy, 109 [Johnston] | | 13.60 | 6.00 |
| Whiskolo, 116 [Mayo] | | | 5.00 |

Time, 1:12 3-5. Bucks Image, Sir Quest, Mixwell, Mister Major, Cosse, and Cleaning Time ran.

THIRD RACE—Purse $1,000, maiden 3 year olds and up, 6 furlongs:

| | | | |
|---|---|---|---|
| Sw't Willow 105 [F.Smith] | 10.20 | 5.00 | 4.20 |
| Wyw'd Knight, 110 [Mar'o] | | 5.00 | 4.80 |
| Folies, 105 [Atkinson] | | | 6.80 |

Time, 1:10 3-5. Chicle Haste, Ardour, Blue Jay, Votum, Two o' Two, and Princely Gift ran.

FOURTH RACE—Purse $1,100, claiming, 3 year olds, 6 furlongs:

| | | | |
|---|---|---|---|
| Boy Baby, 111 [Ross] | 20.40 | 8.20 | 5.80 |
| Charitable, 114 [Atkinson] | | 5.20 | 3.60 |
| Air Actress, 106 [Mearle] | | | 4.20 |

Time, 1:12 1-5. Tony Weaver, Four o' Four, Gambit, Translady, Long Pass, Door Bell, Cluster, and Gelert ran.

FIFTH RACE—Purse $1,000, claiming, 3 year olds and up, 1 1-16 miles:

| | | | |
|---|---|---|---|
| Count Dean, 120 [R. Ross] | 8.80 | 4.40 | 3.20 |
| Cohcap, 110 [J.Jacobs] | | 7.20 | 5.40 |
| Old Maid, 115 [J.Jacobs] | | | 4.00 |

Time, 1:46 2-5. Combahee, San Antioca, Bow and Arrow, Your Buddy, and Liberty Torch ran.

SIXTH RACE—Purse $1,300, handicap, 3 year olds, 1 mile:

| | | | |
|---|---|---|---|
| The Finest, 109 [H.Dabson] | 3.20 | 2.80 | 2.40 |
| The Rage, 100 [J.Jacobs] | | 7.40 | 3.80 |
| Guerrilla, 109 [A.Bodiou] | | | 3.00 |

Time, 1:39. Super Chief, One o' One, and Uncle Mike ran.

SEVENTH RACE—Purse $1,000, claiming, 4 year olds and up, 1 1-16 miles:

| | | | |
|---|---|---|---|
| Wise Player, 116 [Berger] | 3.60 | 3.00 | 2.60 |
| Khay, 110 [Atkinson] | | 10.60 | 6.20 |
| Glenbroom, 111 [Mearle] | | | 4.80 |

Time, 1:47. Post office, Stipulate, Damico, Brunettia, Wulfstan, Blackmail, Mount Echo, and Hijo Radio ran.

EIGHTH RACE—Purse $1,000, claiming, 4 year olds and up, 1¼ miles:

| | | | |
|---|---|---|---|
| Sue Harpen, 108 [Snyd'r] | 445.20 | 146.40 | 61.00 |
| Reminding, 108 [Jacobs] | | 33.60 | 16.00 |
| Pepper Pitch, 109 [Mearle] | | | 7.20 |

Time, 1:54. Count Bond, Dark Zeni, Leiber, Stalagmite, All Lady, Wrought Iron, Sandwrack, Grand Day, and Sun Lamp ran.

### FAIRMOUNT PARK ENTRIES.

FIRST RACE—Purse $600, claiming, 3 year olds, 5½ furlongs:

| | | | |
|---|---|---|---|
| Smiling Duel | 108 | *Sure Play | 103 |
| Sir Livery | 113 | *Long Distance | 111 |
| Dixie Crystal | 114 | *Frits | 111 |
| Spanish Party | 116 | *Fairbury Fair | 103 |
| *Netilk | 103 | *Marie F. | 106 |

SECOND RACE—Purse $500, claiming, 3 year olds and up, 6 furlongs:

| | | | |
|---|---|---|---|
| Tenrae | 116 | Spanico | 116 |
| *Dick's Sunshine | 111 | *Sweep Day | 106 |
| Hidden Haste | 111 | Jules Lasard | 116 |
| Victor Hugo | 116 | Lee Walker | 116 |
| Darby Dian | 104 | Lashaway | 111 |
| Beth Polante | 116 | Jim McConnell | 116 |

THIRD RACE—Purse $500, claiming, 3 year olds and up, 6 furlongs:

| | | | |
|---|---|---|---|
| *DOrzis | 106 | *Spike McAdams | 111 |
| Peach Tree | 111 | Thistle Genie | 116 |
| *Johnny Rock | 111 | *Dara Day | 99 |
| *Civil War | 111 | Charlie H. | 116 |
| Skalkahoe | 116 | Luck | 116 |
| *Prisco | 111 | Concerto | 111 |

FOURTH RACE—Purse $500, allowances, 2 year olds, 4½ furlongs:

| | | | |
|---|---|---|---|
| Sunspark | 105 | Blue Bird | 114 |
| Scolene | 111 | †Kid Fox | 111 |
| Belle Town | 115 | Bixby | 114 |
| Buck Post | 114 | Gold Jack | 116 |
| Bright Ann | 116 | Doubtful | 116 |

†C. R. Valentine and J. Goodwin and Ikort entry.

FIFTH RACE—Purse $500, claiming, 3 year olds and up, 6 furlongs:

| | | | |
|---|---|---|---|
| Idle Worker | 113 | Amos | 117 |
| Gipsy Pudding | 110 | The Spotter | 117 |
| Gilda's Lass | 112 | Mollyby | 117 |
| Marlie May | 112 | *Fast Star | 112 |

SIXTH RACE—Purse $1,200, 3 year olds and up, 6 furlongs [chute]:

| | | | |
|---|---|---|---|
| Loose | 98 | Jubilargo | 105 |
| †Fast Move | 101 | Half Time | 109 |
| China Boy | 101 | Ruby Cherry | 101 |
| Three Bangs | 110 | Learner | 103 |
| *Mr Colin | 105 | Sir Rover | 102 |
| Little Abner | 95 | Born Lucky | 104 |
| Frozen Mask | 100 | | |

†C. E. Deahl entry.

SEVENTH RACE—Purse $500, claiming, 4 year olds and up, 1 1-16 miles:

| | | | |
|---|---|---|---|
| Light Tack | 108 | Black Scout | 113 |
| In Chancery | 113 | Memory Chair | 113 |
| *Canavia | 105 | *Dixie Man | 108 |
| Grandma Boy | 113 | Foreman | 108 |
| *Roman Pride | 108 | Dark Reamer | 113 |
| Heatin Home | 113 | *Audrey L. | 103 |

*Apprentice allowance claimed.

### DELAWARE PARK ENTRIES.

FIRST RACE—Purse $1,000, maiden 2 year olds, 5 furlongs:

| | | | |
|---|---|---|---|
| Lastokka | 114 | Graistim | 117 |
| Andrew Palmer | 117 | Bright Camp | 117 |
| Fair Hero | 117 | High Name | 117 |
| Cavalier | 117 | Bleak Heights | 117 |
| *Mad Neptune | 114 | Aurelian | 117 |
| †Primarily | 117 | †Rodia | 114 |
| Ball Player | 117 | †Zeppta | 114 |
| Here Again | 117 | †Escolar | 117 |
| †Christiana stable entry. | | | |

SECOND RACE—Purse $1,000, claiming, 4 year olds and up, 6 furlongs:

| | | | |
|---|---|---|---|
| *Last Message | 108 | Supreme Speed | 124 |
| Mistress | 101 | Our Willie | 110 |
| Double B | 123 | *Dizzy Dame | 106 |
| Felsun | 114 | | |

THIRD RACE—Purse $1,000, 2 year olds, 5 furlongs:

| | | | |
|---|---|---|---|
| Rooksmile | 112 | Hop Skip | 115 |
| Maezaca | 115 | Garden Gal | 112 |
| Sun Thrush | 115 | Yankee Party | 115 |
| Miss Brideaux | 112 | Mardi Gras | 115 |
| White Time | 118 | Nannykins | 115 |
| Hardy Bud | 115 | Locket | 112 |

FOURTH RACE—Purse $1,000, Chadsford handicap, 3 year olds and up, 6 furlongs:

| | | | |
|---|---|---|---|
| Knight Tide | 108 | Dolly Val | 118 |
| Legal Light | 115 | Thorn Apple | 103 |
| Armor Bearer | 115 | Canterup | 103 |
| Rellin | 115 | | |

FIFTH RACE—Purse $1,000, 4 year olds and up, 1 1-16 miles:

| | | | |
|---|---|---|---|
| Sketchbook | 110 | Hypocrite | 122 |
| Solarium | 108 | Lay Off | 112 |
| Bucking | 118 | | |

SIXTH RACE—Purse $10,000, Kent handicap, added 3 year olds, 1 1-16 miles:

| | | | |
|---|---|---|---|
| Gen'l Manager | 111 | Zarin | 108 |
| Dr. Jobes | 100 | Straight Lead | 116 |
| Third Covey | 107 | Roman | 120 |
| Snow Ridge | 107 | Picton | 123 |
| Pass Out | 106 | Gallahadion | 123 |
| Gramps | 107 | Andy E. | 124 |

SEVENTH RACE—Purse $1,000, claiming, 4 year olds and up, 1¼ miles:

| | | | |
|---|---|---|---|
| Bewitched | 113 | Crius | 118 |
| Cuckoo | 113 | Flat Lance | 116 |
| †Sir Gay | 118 | Boston Pal | 118 |
| *White Sand | 105 | Sneaky Hero | 113 |

†Grant Thorn entry.

EIGHTH RACE—Purse $1,000, claiming, 4 year olds and up, 1¼ miles:

| | | | |
|---|---|---|---|
| Sea Sea | 118 | Nancy Mae | 105 |
| Smear | 118 | Brilliant One | 117 |
| Bounding Count | 115 | Star Mixer | 111 |
| Scorla | 117 | Mr. Duncannon | 111 |
| Artist | 117 | *Mason B | 106 |
| Breezing Along | 116 | | |

*Apprentice allowance claimed.

### DETROIT ENTRIES.

FIRST RACE—Purse $800, claiming, 3 year olds and up, 1 1-16 miles:

| | | | |
|---|---|---|---|
| Morris Griner | 113 | Sure Swift | 112 |

# HAMLIN YIELDS 2 HITS; DODGERS WHIP REDS, 2 TO 0

## Joe Medwick Drives In One of Brooklyn's Runs.

Brooklyn, N. Y., June 14 (AP).—Inspired by the prospect of a National league pennant, the Dodgers performed like heroes today to conquer Cincinnati's Champion Reds, 2 to 0, behind the two hit pitching of Luke Hamlin.

The debut of slugging Joe Medwick as a Dodger and the natural lustre of a clash between the leading rivals for the flag brought out a typically noisy Brooklyn crowd of 27,998 fans, 10,241 of whom were ladies day guests.

Medwick covered an amazing amount of territory in making six putouts in left field and batted in one of the Dodgers' two runs. This performance was more than satisfactory to the spectators.

| CINCINNATI. | AB | R | H | PO | A |
|---|---|---|---|---|---|
| Werber,3b | 4 | 0 | 0 | 0 | 0 |
| Frey,2b | 4 | 0 | 0 | 4 | 3 |
| G'dman,rf | 3 | 0 | 0 | 1 | 0 |
| M'Cor'k,1b | 3 | 0 | 1 | 10 | 0 |
| Lombardi,c | 3 | 0 | 0 | 2 | 2 |
| Craft,cf | 3 | 0 | 0 | 1 | 0 |
| Kizzo,lf | 3 | 0 | 0 | 3 | 0 |
| Joost,ss | 3 | 0 | 0 | 3 | 4 |
| Thomp'n,p | 2 | 0 | 1 | 0 | 2 |
| | *29 | 0 | 2 | 24 | 11 |

| BROOKLYN. | AB | R | H | PO | A |
|---|---|---|---|---|---|
| Walker,cf | 3 | 1 | 1 | 6 | 0 |
| Lav'g'to,3b | 4 | 1 | 2 | 2 | 1 |
| Vosmik,rf | 3 | 0 | 1 | 1 | 0 |
| Medwick,lf | 4 | 0 | 1 | 6 | 0 |
| Phelps,c | 4 | 0 | 0 | 4 | 0 |
| Camilli,1b | 3 | 0 | 2 | 5 | 0 |
| Coscar't,2b | 3 | 0 | 0 | 3 | 1 |
| Dur'ch'r,ss | 3 | 0 | 0 | 0 | 2 |
| Hamlin,p | 3 | 0 | 1 | 0 | 0 |
| | 30 | 2 | 8 | 27 | 4 |

*Hershberger batted for Thompson in ninth.

Cincinnati .....000 000 000—0
Brooklyn .....101 000 00*—2

Errors—Lombardi. Runs batted in—Vosmik, Medwick. Two base hits—Lavagetto, Hamlin, Camilli. Sacrifices—Vosmik. Double plays—Frey to Joost to F. McCormick. Left on bases—Cincinnati, 2; Brooklyn, 6. Bases on balls—Thompson, 1. Struck out—Hamlin, 3; Thompson, 4. Passed ball—Lombardi. Umpires—Pinelli, Reardon, and Goetz. Time—1:31. Attendance, paid, 17,998; ladies, 10,241.

### CARDS TRIP PHILS.

Philadelphia, Pa., June 14 (AP).—The St. Louis Cardinals came thru today for Billy Southworth, their new manager, with a 6 to 2 verdict over the Phillies before 3,000. Ernie Koy, obtained in the Brooklyn deal involving Ducky Medwick, led the Cards' nine hit attack on Hugh Mulcahy and Clyde Smoll with two hits, one a triple. Score:

| ST. LOUIS. | AB | R | H | PO | A |
|---|---|---|---|---|---|
| S.Mar'n,3b | 4 | 2 | 2 | 0 | 0 |
| Slaugh'r,rf | 5 | 1 | 2 | 3 | 0 |
| Koy,lf | 5 | 1 | 2 | 4 | 0 |
| Mize,1b | 4 | 0 | 1 | 7 | 0 |
| Pads'c,c | 5 | 1 | 1 | 3 | 2 |
| T.Moore,cf | 2 | 0 | 0 | 3 | 0 |
| Orengo,2b | 3 | 0 | 0 | 4 | 2 |
| Marion,ss | 4 | 1 | 1 | 3 | 4 |
| Bowman,p | 4 | 0 | 0 | 0 | 2 |
| | 36 | 6 | 9 | 27 | 10 |

| PHILADELPHIA. | AB | R | H | PO | A |
|---|---|---|---|---|---|
| Mahan,1b | 5 | 0 | 1 | 7 | 1 |
| Schulte,2b | 5 | 0 | 1 | 1 | 2 |
| Marty,cf | 4 | 1 | 1 | 1 | 0 |
| Klein,rf | 4 | 0 | 0 | 3 | 0 |
| Arnov'h,lf | 4 | 0 | 2 | 1 | 0 |
| Mueller,3b | 3 | 0 | 1 | 3 | 0 |
| Bragan,ss | 4 | 1 | 3 | 3 | 3 |
| Warren,c | 2 | 0 | 1 | 6 | 1 |
| Mulcahy,p | 2 | 0 | 0 | 2 | 1 |
| Smoll,p | 0 | 0 | 0 | 0 | 0 |
| | *35 | 2 | 10 | 27 | 8 |

*Martin batted for Mulcahy in seventh and Berger for Smoll in ninth.

St. Louis .....000 120 003—6
Philadelphia .....000 001 001—2

Errors—Bowman, Bragan. Runs batted in—Klein, Marion, Koy, S. Martin, Mize [2], Mahan. Two base hit—Padgett, Slaughter. Three base hit—Koy. Double plays—Orengo to Marion to Mize; Padgett to Orengo. Left on bases—St. Louis, 8; Philadelphia, 9. Bases on balls—Mulcahy, 5; Bowman, 3. Struck out—Bowman, 2; Mulcahy, 3; Smoll, 2. Hits—Mulcahy, 5 in 7 innings; Smoll, 4 in 2. Wild pitches—Smoll. Losing pitcher—Mulcahy. Umpires—Stewart, Barr and Mackerkurth. Time—2:15. Attendance—3,000.

### GIANTS KEEP GOING.

New York, June 14 (AP).—The New York Giants ran their winning streak to seven straight today and stayed in the thick of the National league pennant race by turning back the Pittsburgh Pirates 8 to 6. The victory left the Giants only one game back of the second place Reds.

| PITTSBURGH. | AB | R | H | PO | A |
|---|---|---|---|---|---|
| Hand'y,3b | 4 | 0 | 0 | 0 | 3 |
| Elliott,cf | 5 | 0 | 2 | 1 | 0 |
| Vaug'an,ss | 4 | 0 | 0 | 2 | 5 |
| Fiete'r,lf | 4 | 0 | 1 | 1 | 3 |
| VanRo's,lf | 3 | 1 | 1 | 2 | 0 |
| Gustine,2b | 4 | 1 | 2 | 3 | 4 |
| DiMag'o,rf | 3 | 2 | 2 | 2 | 0 |
| Davis,c | 2 | 0 | 1 | 1 | 1 |
| *Sewell | 0 | 1 | 0 | 0 | 0 |
| Berres,c | 0 | 0 | 0 | 0 | 0 |
| Klinger,p | 2 | 0 | 0 | 1 | 0 |
| Heints'n,p | 0 | 0 | 0 | 0 | 1 |
| ‡Brubaker | 0 | 0 | 0 | 0 | 0 |
| | †33 | 6 | 8 | 24 | 16 |

| NEW YORK. | AB | R | H | PO | A |
|---|---|---|---|---|---|
| Whit'd,3b | 4 | 2 | 3 | 0 | 0 |
| Moore,lf | 4 | 1 | 1 | 1 | 0 |
| Demaree,cf | 0 | 0 | 0 | 0 | 0 |
| Seeds,cf | 3 | 0 | 1 | 1 | 0 |
| Young,1b | 4 | 0 | 1 | 13 | 1 |
| Danning,c | 4 | 0 | 1 | 9 | 1 |
| Ott,rf | 4 | 1 | 2 | 2 | 0 |
| Jurges,ss | 3 | 0 | 0 | 1 | 3 |
| Witek,2b | 4 | 2 | 3 | 0 | 3 |
| Melton,p | 2 | 1 | 1 | 0 | 2 |
| Lohrm'n,p | 0 | 0 | 0 | 0 | 0 |
| †Rucker | 1 | 1 | 1 | 0 | 0 |
| Joiner,p | 1 | 0 | 0 | 0 | 1 |
| Brown,p | 0 | 0 | 0 | 0 | 0 |
| | 34 | 8 | 13 | 27 | 11 |

*Ran for Davis in seventh.
†Young batted for Berres and Bowman for Handley in ninth.
‡Batted for Heintzelman in ninth.
§Batted for Lohrman in seventh.

Pittsburgh .....000 010 401—6
New York .....100 030 31x—8

Errors—Gustine, Seeds. Runs batted in—Young [2], Di Maggio [2], Moore [2], Seeds, Witek [2], Elliott, Witek. Two base hit—Ott. Home runs—Di Maggio [2]. Sacrifices—Jurges, Demaree. Double plays—Danning to Jurges to Young; Vaughn to Gustine to Fletcher. Left on bases—New York, 4; Pittsburgh, 5. Bases on balls—Melton, 3; Joiner, 1. Struck out—Melton, 6; Joiner, 3. Hits—Melton, 5 in 6 1-3 innings; Lohrman, 1 in 2-3; Joiner, 2 in 1 1-3; Brown, 0 in 2-3; Klinger, 11 in 6 [none out in 7th]; Heintzleman, 2 in 2. Hit by pitcher—Melton (Di Maggio). Winning pitcher—Lohrman. Losing pitcher—Klinger. Umpires — Klem, Ballanfant, and Campbell. Time—2:22. Attendance — 5,955 paid, 4,108 ladies.

## 86 Yachts Sail Today in Race to Michigan City

Eighty-six sailing yachts, the largest number on record, will start from the outer Chicago harbor breakwater this morning for Michigan City, Ind., in the Columbia Yacht club's 49th annual cross-lake race.

The entries represent 12 clubs—the Jackson Park, Chicago, Chicago Corinthian, Lake Shore, Burnham Park, and Columbia, all of Chicago; the Michigan City Yacht club; the Racine, Kenosha, Milwaukee, and South Shore, of Wisconsin; and the Macatawa Yacht club, Black Lake, Mich.

The fleet will be convoyed by the 125 foot coast guard patrol boat, Colfax, under command of Chief Boatswain C. M. Fedderson. The ship will mark the south end of the starting line, where Race Committee Chairman R. F. Hatfield will start the yachts at 9:30 a. m. The course is 32 nautical miles.

Robert P. Benedict's 55 foot yawl Southern Cross, is defending the Rubinkam trophy, which it captured last year for the Jackson Park Yacht club. Yankee, Ed Schnabel Sr.'s 39 foot R class sloop of the Chicago Yacht club, will defend the Ariel trophy for the racing division time prize title. Entries follow:

**CRUISING DIVISION.**

Alcha, Audax, Baccarat, Banralore, Batavia, Beaver, Belle Aurore, Betty Bro, Chinook, Comet, Copperhead, Devshir V., Edith III., Eslyn, Fair Wind, Gaviota, High Light, Holiday, Kamasina, Keewaydin, Lord Jim, Lorelei II., Marclay, Mnemoosha, Monsoon, Nanland, Naughty Lady, Navigo, Niaswa, Norwester, Osprey II., Reverie, Ruth S., Sally, Samora, Simoon, Sir Tom, Southern Cross, Stroller, Taipan, Teaser, Tonga, Trial, Trident [yawl], Trident [cutter], Urchin, Valiant, Vera Jean, Victory, Virago, Wench, Wind Song.

**RACING DIVISION.**

Eight meter, 10 meter, and Q classes—Api, Gloriant, Green Spot, Hope, Hornet, Princess, Quest, Revenge, Shamrock, Warrior, Eagle Seawanhaka, 22 square meter classes—Aquila, Auk, Deirdre, Hexa, Invader, Nancy, Orn, Quienna, Romany, Shivaree, Vandal. R class—Ardelle, Ariel, Calypso, Colleen, Nancy, Scarlet, Yankee. Tumlaren class—Kolus, Friendship, Tarna. Schooners and yawls—Fame, Fortune, Swanee.

## MOON MULLINS—CHICKEN HEARTED

# BIG 9½ HOPEFUL OF TAKING SEVEN TITLES MONDAY

BY WILFRID SMITH.

The Western conference may not fare as badly as comparative results would seem to indicate in the dual meet with the Pacific Coast conference track athletes. The Big 9½ seems fairly certain of winning four individual championships Monday evening in Dyche stadium and has not conceded victory in two or three other events.

The meet, which is the fourth between the nation's leading collegiate associations, will start at 7 o'clock, daylight saving time, Monday evening. Children will be admittted for 25 cents. General admission tickets are $1 and reserved seat tickets, $1.50, tax included.

The Western conference is almost a prohibitive favorite in the discus throw. Archie Harris of Indiana, who set a Big 9½ record last month of 166 feet 5¾ inches, should beat Stan Andersen of Stanford. Wisconsin's Ed Smith is favored to win the 120 yard high hurdle event.

**Schwarzkopf a Favorite.**

If Indiana's Roy Cochran runs the low hurdles, and if he is in condition, the Big 9½ might mark up another championship. Capt. Ralph Schwarzkopf of Michigan is a favorite in the two mile run, provided, of course, he has completely recovered from his throat infection. Schwarzpof should be ready. Monday's meet will serve as final preparation for his effort in the National collegiate two mile a week from today in Minneapolis.

It is too much to believe that the Western conference will take both the low hurdles and the two miles, but with Ed Buxton of Wisconsin, Big 9½ champion, and possibly Campbell Kane of Indiana, available for the half mile, the Western conference should gain a fourth individual title.

**Mile Relay Is Coast's.**

Stanford's record breaking mile relay team, plus Lee Orr of Washington State, premier quarter miler on the Pacific Coast conference team, indicate that the Big 9½ will have no chance to win this event. The Western conference never has taken a relay from the westerners.

The Western conference will take a beating, however, in the field events.

## Track Is Topic of Football Stars

[Associated Press Photo.]

Don McNeil (left), captain of Southern California's 1940 Rose bowl team and shot putter on the track squad, tells Northwestern's Bill De Correvont, half back, how to hold shot during practice in Dyche stadium yesterday. McNeil and other Pacific Coast conference athletes will meet Big 9½ track stars at Northwestern Monday night.

# Lane Will Face Calumet Today for Prep Title

Lane Technical High school's baseball team will step into a familiar rôle this afternoon. The North Siders will seek their 11th championship in the 25 year history of the Public School league against Calumet, south division contender, in Wrigley field. The game will start at 2 o'clock.

With the exception of last year when they were upset by Steinmetz, 5 to 2, the North Siders have always managed to win the title on the performance of one of their star pitchers.

Attempting to place his name beside Lane Tech's heroes of other years, including Phil Cavarretta, Ed Linke, Orville Jorgens, and Bob Weiland, will be a 6 foot southpaw, Herb Chmiel.

Chmiel, 18 years old, who is spending his third season on the team, led Lane Tech to the north zone championship and last Tuesday displayed his artistry against Fenger, south division title holder, 6 to 0, in the semi-finals. Chmiel held Fenger to three hits. In addition, the tall pitcher pounded out two doubles.

Calumet's hopes for its first championship will depend upon Wally Soderlind, right handed pitcher. Soderlind, 17 years old, has scored 13 consecutive triumphs. His most recent victim was Steinmetz, 4 to 2, in the semi-finals. The 1939 champions were limited to three hits.

The probable lineups:

| CALUMET. | LANE. |
|---|---|
| O'Hara, ss | Polock, cf |
| Clemens, 2b | Kozlik, 2b |
| Friend, 3b | Janet, 3b |
| Kleist, cf | Bucaro, rf |
| Hintz, lf | Schaffer, c |
| Logsdon,c | Knakiewicz, ss |
| Peretkas,1b | Joseiane, 1b |
| Gentleman, rf | O'Malley, lf |
| Soderlind, p | Chmiel, p |

Umpires—Hasan, Hyde Park; Quant, Englewood.

## MacQuinn to Compete in Midget Races Tonight

Harry MacQuinn of Indianapolis, who finished in the money in the 500 mile Memorial day race, will return to competition in the midget auto races tonight in Raceway park, 129th street and Ashland avenue, as one of the 45 contestants on the eight event program.

## Old Pastimers Will Hold Outing Wednesday Night

The Old Pastimers association, composed of former Chicago athletes, will hold their annual outing Wednesday night in Mills stadium, 4700 West Lake street. It originally was scheduled to be held last Wednesday, but was postponed because of rain.

# Cubs Held to 4 Hits; Bees Triumph, 4-2

[Continued from first sport page]

Miller sauntered home. Olsen had no trouble shaking off the next two men; in fact, he didn't allow another hit until the fifth when a single and two passes created a full house. He got around this without damage.

The kid southpaw had two Bees retired in the sixth before being assessed for the third run. Errickson singled to left and made a nonstop trip from first to the plate on Hassett's double to left center. A similar combination of hits sent another Bee winging across the plate. Ross, who had been walked twice because of the homer he hit recently in Chicago, dropped a double among Herman, Nicholson, and Cavarretta in short right. West fanned, but Rowell singled to center and Ross sprinted home.

**Cubs Score in Eighth.**

The eighth, in which the Cubs scored a run without improving their batting averages, opened with a pass to Galan, who swung for Olsen. Hack popped to Hassett. Cavarretta grounded to Sisti, whose throw to second was too late to force Galan. After Gleeson had forced Cavarretta Nicholson grounded to Rowell. This should have been the end of the inning, but Rowell fumbled, Galan scoring. Herman fouled to Sisti for the third out.

## Futile Bats

| CHICAGO. | AB | R | H | RBI | P | A | E |
|---|---|---|---|---|---|---|---|
| Hack, 3b | 3 | 0 | 1 | 0 | 0 | 3 | 0 |
| Cavarretta, 1b | 4 | 0 | 0 | 0 | 12 | 0 | 0 |
| Gleeson, cf | 4 | 0 | 0 | 0 | 1 | 0 | 0 |
| Nicholson, rf | 3 | 0 | 0 | 0 | 0 | 0 | 0 |
| Herman, 2b | 4 | 1 | 1 | 0 | 2 | 4 | 1 |
| Dallessandro, lf | 4 | 0 | 2 | 0 | 1 | 0 | 0 |
| Collins, c | 3 | 0 | 0 | 1 | 6 | 2 | 0 |
| Mattick, ss | 3 | 0 | 0 | 0 | 2 | 6 | 1 |
| Olsen, p | 2 | 0 | 0 | 0 | 0 | 2 | 0 |
| *Galan | 0 | 1 | 0 | 0 | 0 | 0 | 0 |
| Root, p | 0 | 0 | 0 | 0 | 0 | 0 | 0 |
| | †32 | 2 | 4 | 1 | 24 | 17 | 2 |

| BOSTON. | AB | R | H | RBI | P | A | E |
|---|---|---|---|---|---|---|---|
| Hassett, 1b | 5 | 1 | 4 | 2 | 10 | 1 | 0 |
| Sisti, 3b | 5 | 0 | 2 | 1 | 2 | 3 | 0 |
| Moore, rf | 5 | 0 | 0 | 0 | 1 | 0 | 0 |
| Ross, lf | 2 | 1 | 1 | 0 | 5 | 0 | 0 |
| West, cf | 2 | 0 | 0 | 0 | 4 | 0 | 0 |
| Rowell, 2b | 4 | 0 | 1 | 1 | 0 | 6 | 1 |
| Wietleman, 2b | 0 | 0 | 0 | 0 | 0 | 0 | 0 |
| Masi, c | 3 | 0 | 0 | 0 | 1 | 1 | 0 |
| Miller, ss | 4 | 1 | 0 | 0 | 3 | 3 | 1 |
| Errickson, p | 4 | 1 | 2 | 0 | 1 | 0 | 0 |
| | 34 | 4 | 10 | 4 | 27 | 14 | 2 |

*Batted for Olsen in eighth. †Rogell batted for Collins, Leiber batted for Mattick, and Russell batted for Root in ninth.

Chicago .....010 000 010—2
Boston .....110 001 10x—4

Two base hits—Hack, Hassett, Ross. Three base hit—Sisti. Stolen base—Hack. Double play—Rowell to Miller to Hassett. Left on bases—Chicago, 7; Boston, 11. Bases on balls—off Olsen, 5; Errickson, 4. Struck out—Olsen, 5; Errickson, 1. Hits off—Olsen, 8 in 7 innings; Root, 2 in 1. Passed ball—Collins. Losing pitcher—Olsen. Umpires—Dunn, Jordan and Sears. Time—1:54. Attendance, 1,657.

## PROBABLE MAJOR LEAGUE PITCHERS IN GAMES TODAY

New York, June 14 (AP).—Probable pitchers in the major leagues tomorrow:

**NATIONAL LEAGUE.**

Cincinnati at Brooklyn—Walters [9-2] vs. Carleton [3-0].

Chicago at Boston—French [7-4] vs. Posedel [3-5].

Pittsburgh at New York—Bowman [3-4] vs. Hubbell [5-2] or Schumacher [2-6].

St. Louis at Philadelphia—Cooper [0-3] vs. Beck [3-1].

**AMERICAN LEAGUE.**

New York at St. Louis—Pearson [5-2] vs. Bildilli [2-4].

Boston at Chicago—Hash [4-3] vs. Smith [3-6].

Washington at Detroit [2]—Hudson [3-8] and Leonard [8-5] vs. Newsom [6-1] and Gorsica [1-1].

Philadelphia at Cleveland—Caster [1-9] vs. Dobson [0-2].

### RE-ELECTED TO COUNCIL.

Hanover, N. H., June 14 [Special].—William D. Knight of Rockford, Ill., president last year of the Illinois State Bar association and former Big 9½ football official, today was re-elected alumni member of the Dartmouth college athletic council for a term of three years.

## Up-to-Date Cub Batting

| | AB | R | H | 2B | 3B | HR | SB | RBI | Pct. |
|---|---|---|---|---|---|---|---|---|---|
| Leiber | 163 | 23 | 52 | 8 | 1 | 5 | 0 | 32 | .321 |
| Gleeson | 122 | 18 | 39 | 10 | 4 | 2 | 1 | 16 | .320 |
| Nicholson | 135 | 18 | 42 | 8 | 0 | 7 | 1 | 30 | .311 |
| Herman | 199 | 35 | 59 | 8 | 1 | 4 | 1 | 22 | .307 |
| Cavarretta | 87 | 18 | 26 | 7 | 0 | 1 | 3 | 14 | .299 |
| Collins | 34 | 4 | 10 | 1 | 0 | 1 | 0 | 8 | .294 |
| Hack | 175 | 32 | 48 | 12 | 3 | 0 | 4 | 6 | .274 |
| Dall'n'dr' | 88 | 11 | 24 | 7 | 1 | 0 | 1 | 10 | .273 |
| French | 30 | 2 | 8 | 2 | 0 | 0 | 0 | 2 | .267 |
| V. Olsen | 15 | 1 | 4 | 2 | 0 | 0 | 0 | 2 | .267 |
| Todd | 148 | 13 | 39 | 5 | 0 | 4 | 0 | 11 | .264 |
| G. Russell | 121 | 9 | 28 | 5 | 1 | 2 | 0 | 18 | .231 |
| Page | 9 | 1 | 2 | 1 | 0 | 0 | 0 | 0 | .222 |
| Mattick | 161 | 8 | 35 | 9 | 0 | 0 | 0 | 17 | .217 |
| Galan | 103 | 19 | 21 | 5 | 2 | 2 | 3 | 8 | .204 |
| Fasseau | 34 | 1 | 6 | 2 | 0 | 0 | 0 | 2 | .176 |
| Rogell | 44 | 4 | 6 | 0 | 0 | 0 | 1 | 2 | .136 |
| W. Lee | 31 | 2 | 3 | 2 | 0 | 0 | 0 | 1 | .097 |
| Hartnett | 21 | 0 | 2 | 0 | 0 | 0 | 0 | 3 | .095 |
| Root | 11 | 2 | 1 | 0 | 0 | 0 | 0 | 1 | .091 |

Team batting—At bat, 1,768; hits, 461; percentage, .261.

## RIVALS, HYDROX WIN EASILY IN SOFTBALL DUELS

The Rivals and Hydrox teams won in Girls' Major Softball league play last night, the Rivals squelching the Mills, 13 to 2, on Spencer field and the Hydrox team whipping the Raabs, 9 to 2, on the losers' home grounds. Lonnie Starck pitched the Rockolas to a 17 to 2 victory over the Jefferson Parks on Rockola field. All six members of the Girls' Major circuit will see action tonight against out of town competition with the Silverwoods of Windsor, Ont., who move into Shewbridge field, 74th and Aberdeen streets, to meet the Hydrox team. Other games:

Rock Island, Ill., vs. Parichy Bloomer Girls, Harlem avenue and Harrison street. Missouri Pacifics, St. Louis, vs. Mills, 4700 West Lake street. Litchfield, Ill., vs. Rockolas, Harlem and North avenues. Little Rock, Ark., vs. Rivals, 4200 North Central avenue. Elkhart, Ind., vs. Raabs, 60th and Langley streets.

# 40,104 SEE SOX LOSE AT NIGHT TO BOSTON, 5-1

[Continued from first sport page]

ter. Foxx was given an intentional pass, filling the bases. Williams sent a long fly to Wright, Cramer scoring and Finney taking third. Cronin was called out on strikes.

The Sox broke thru in the fifth. McNair doubled off the left field wall and scored on Tresh's second single. Rigney again sacrificed, but Cronin threw out Kennedy.

**Foxx Robs Kuhel.**

After one was out in the sixth Desautels drew his second pass and advanced on Galehouse's sacrifice. Doerr flied to Kreevich.

Foxx robbed Kuhel of a hit at the start of the Chicago sixth, but Kreevich singled to right. Wright forced Kreevich, Doerr to Cronin. Appling lined to Finney.

After Appling had thrown out Cramer and Finney in the seventh Foxx made his third hit and Williams drew Rigney's fourth pass. Cronin grounded to Kennedy, who threw high over McNair's head into right field in an attempt to force Williams. Foxx trotted home on the error, but Williams was out at the plate, Wright to McNair to Tresh.

With two out in the home seventh Tresh knocked his third straight single to center. Silvestri batted for Rigney and popped to Tabor.

Appleton took over the pitching assignment at the start of the eighth. Kennedy threw out Tabor, but Desautels was hit by a pitched ball, his third straight trip to first without hitting the ball. Galehouse executed his second sacrifice, then Doerr tripled over Kreevich's head, scoring Desautels. Cramer flied to Kreevich.

# Indians Win, 8 to 0, as A's Get Two Hits

Cleveland, O., June 14 (AP).—Only five outs separated Johnny Allen from a no hit pitching triumph today. Sam Chapman spoiled that dream with a single over Shortstop Lou Boudreau's head, but Allen turned in a two hit, 8 to 0 shutout for Cleveland in the opener of the four game series with Philadelphia. Allen opened by walking Benny McCoy, then retired 22 batters in order. Score:

| PHILADELPHIA. | AB | R | H | PO | A |
|---|---|---|---|---|---|
| McCoy,2b | 3 | 0 | 0 | 3 | 0 |
| Moses,rf | 3 | 0 | 0 | 1 | 0 |
| Johnson,lf | 4 | 0 | 0 | 1 | 0 |
| Hayes,c | 4 | 0 | 0 | 3 | 0 |
| Siebert,1b | 3 | 0 | 0 | 12 | 0 |
| S.Ch'an,cf | 3 | 0 | 1 | 1 | 0 |
| Br'cato,3b | 2 | 0 | 0 | 2 | 4 |
| Rub'ng,3b | 1 | 0 | 0 | 0 | 0 |
| Lillard,ss | 2 | 0 | 0 | 1 | 3 |
| Gant'b'n,ss | 1 | 0 | 1 | 0 | 1 |
| Dean,p | 1 | 0 | 0 | 0 | 1 |
| Besse,p | 1 | 0 | 0 | 0 | 1 |
| †Simmons | 0 | 0 | 0 | 0 | 0 |
| Heusser,p | 0 | 0 | 0 | 0 | 1 |
| | *28 | 0 | 2 | 24 | 15 |

| CLEVELAND. | AB | R | H | PO | A |
|---|---|---|---|---|---|
| B'dreau,ss | 5 | 2 | 2 | 2 | 4 |
| W'herly,cf | 5 | 2 | 2 | 2 | 0 |
| Fytlak,c | 4 | 0 | 0 | 4 | 0 |
| Bell,lf | 5 | 1 | 3 | 7 | 0 |
| K'ner,3b | 4 | 2 | 2 | 1 | 1 |
| B.Ch'n,rf | 3 | 1 | 2 | 3 | 0 |
| Mack,2b | 3 | 0 | 1 | 2 | 3 |
| C'pbell,lf | 3 | 1 | 1 | 6 | 0 |
| Allen,p | 4 | 0 | 1 | 0 | 0 |
| | 36 | 8 | 14 | 27 | 7 |

*W. Miles batted for Brancato in 8th. †Batted for Besse in 8th.

Philadelphia .....000 000 000—0
Cleveland .....204 010 10*—8

Error—Lillard. Runs batted in—Bell [3], Keltner, B. Chapman [2], Allen. Two base hits—Boudreau, Bell, Keltner. Three base hits—Keltner, B. Chapman. Stolen base—McCoy. Sacrifice—Fytlak. Double plays—Brancato to McCoy to Siebert; Lillard to McCoy to Siebert; Mack to Boudreau to Bell. Left on bases—Philadelphia, 4; Cleveland, 8. Bases on balls—Dean, 2; Besse, 1; Allen, 3. Struck out—Dean, 2; Allen, 3. Hits—Dean, 7 in 2 2-3 innings; Besse, 7 in 4 1-3; Heusser, 0 in 1. Losing pitcher—Dean. Umpires—Basil, Grieve, and Geisel. Time—1:56. Attendance—8,000.

## Peterson Defeats Glenn in Savoy A. C. Bout

Bill Peterson, member of the 1940 intercity Golden Gloves team, defeated Julius Glenn, Savoy Athletic club heavyweight, in a five round amateur bout in Madison outdoor arena last night. Other results:

Robert Earl beat Carlo Rattazzi [5]; Joe O'Neil knocked out Charles Rodrigues [1]; Joe Baldassano beat Virgil McKinnis [3]; Frank Sabor beat Enoch McLain [3]; Dick Rigali beat Walter Baka [3]; Walter Wojcik beat Eddie Smith [3].

## Jack Ryan Is Awarded Conference Medal at N. U.

Jack Ryan, Wildcat backfield star, last night was awarded the Western conference medal for proficiency in athletics and scholarship at Northwestern university during Illumination night exercises held for the graduating class on the campus.

## Minor Leagues

**AMERICAN ASSOCIATION.**

| | W. | L. | Pct. | | W. | L. | Pct. |
|---|---|---|---|---|---|---|---|
| Kas. City | 36 | 17 | .679 | Louisville | 24 | 27 | .471 |
| Mpls. | 32 | 17 | .653 | Indian'lis | 25 | 28 | .451 |
| Mil'kee | 24 | 24 | .500 | St. Paul | 19 | 32 | .373 |
| Col'bus | 23 | 23 | .500 | Toledo | 17 | 30 | .362 |

**YESTERDAY'S RESULTS.**

**AMERICAN ASSOCIATION.**

Columbus, 8; Indianapolis, 0.
Louisville, 6; Toledo, 4.
Milwaukee, 6; Minneapolis, 1.
Kansas City, 12; St. Paul, 8.

**PACIFIC COAST LEAGUE.**

Seattle, 2; San Diego, 1.
Sacramento, 6; Hollywood, 3.
San Francisco, 8; Los Angeles, 1.
Portland, 9; Oakland, 8.

**THREE EYE LEAGUE.**

Clinton, 4-6; Waterloo, 1-0.
Decatur, 6; Moline, 1.
Evansville, 5; Springfield, 4.
Madison, 10; Cedar Rapids, 3.

**INTERNATIONAL LEAGUE.**

Jersey City, 3-6; Rochester, 2-3.
Baltimore, 10-6; Buffalo, 0-1.
Toronto, 5; Newark, 2.
Syracuse, 7; Montreal, 1.

**SOUTHERN ASSOCIATION.**

Nashville, 14; Knoxville, 7.
New Orleans at Birmingham, rain.
Atlanta, 8; Chattanooga, 1.
Memphis, 7-2; Little Rock, 6-3.

**MICHIGAN STATE LEAGUE.**

Flint, 6; Lansing, 0.
Muskegon, 6; St. Joseph, 3.

**TEXAS LEAGUE.**

Beaumont, 1; Shreveport, 0 [10 innings].
San Antonio, 4; Houston, 3.
Oklahoma City, 4; Tulsa, 3.

**EASTERN LEAGUE.**

Scranton, 5-2; Albany, 2-3.
Elmira, 5-2; Springfield, 2-0.
Binghamton, 10; Wilkes-Barre, 4.
Hartford, 3; Williamsport, 1.

# 11th Hinsdale Horse Show to Open Today

Topping all previous records for entries, with a total of approximately 600, the 11th annual Hinsdale Horse show will open this morning on the Oak Brook Polo club field at York road and 29th street. Starting times today and tomorrow are 9 a. m. and 1:30 p. m. More than 200 horses are entered in the show, some of them in three to five events.

Of the 37 classes of competition listed, 15 carry cash awards for place winners. Championships are to be settled in the three-gaited, five-gaited, hunter, jumper, and Town and Country Equestrian association classes.

**Wisconsin Horses Entered.**

Horses from Illinois and Wisconsin will vie for awards, the Badger state being represented by Mrs. Alfred Kiekhefer and Capt. Atwood C. Elliott of Milwaukee, and R. A. Ochs of Elm Grove.

Four judges share the assignment of picking place winners. They are N. K. Carnes of St. Paul, Minn.; William H. Henderson of Eatontown, N. J.; Maj. Henry Leonard of Washington, D. C., and Harry B. Thornton of Bradfordsville, Ky.

H. Leslie Atlass leads all exhibitors in number of horses with seven, all in the saddle classes. His High Tide is considered the horse to beat in the five-gaited event. John H. Connors with six and Denison B. Hull with five hunters and jumpers are strongest numerically in these events. Connors will rely heavily on Jay Don, while Hull has Ironic and Frosty Morning entered.

**Clifton's Chatelaine Competes.**

Other great hunters and jumpers in the show include Mrs. E. M. Hubbard's Clifton's Chatelaine, Stanley Luke's Ilderton, Nancy and Sally Miller's Golden Bow and Dominick, Jeanne Lee Hester's Beauty, Ted Mohlman's Beowulf, Mrs. A. C. Thompson's Master Johnnie, and Lieut. Col. P. W. Evans' Tamerlane.

Paddy Price with Miss Nite, Joan Ryan with Star Chief, Sue Finney with Gay Display, Lucile Lorber with Brilliant Lad, Bob Pewitt with Dark Rapture, Arlene Holer with Brilliant Star, Joan Blosser with Queen Admire, Helen Herendeen with King, Bunny Woodside with Edellyn Choice, and Joan Monroe with Brown Jade are formidable in the gaited events.

# VITT IS CALM UNDER BLOW OF PLAYER REVOLT

Cleveland, O., June 14 (AP).—Looking at Oscar Vitt today one would say he was a man who had no fear of being kick out of his job.

He looked calm. He joked. The Cleveland Indians, close to first place, talked about the war—the European one, not the battle they started when half of them painted their manager as the jittery, terrible tongued Mr. Vitt and demanded that he be fired.

"Well, I see we've chased the war off page one," Vitt remarked to the players at the usual clubhouse strategy session before today's 8 to 0 victory over Philadelphia.

"I'm sorry about the unfortunate thing that has happened, but I've talked the situation over with the big boss and he told me I'm remaining in charge and he's investigating the complaint some of you made.

Manager Oscar Vitt of the Indians is caught in reflective mood during Cleveland-Philadelphia game yesterday.

[Associated Press Wirephoto.]

The big boss is Alva Bradley, Indians' president. Bradley, smiling too, conferred about an hour with Vitt to start an inquiry into charges of 12 players that Vitt ridiculed them and ruined their morale.

Vitt agreed remarking to Pitcher Mel Harder after Harder was knocked from the mound in Boston recently: "It's about time you won one, the money you're getting," but said he "regretted it later."

Another complaint was that Vitt stormed around the dugout and hammered the bat rack as the Red Sox were clubbing Pitcher Bob Feller and said in Feller's hearing: "Look at him. He's supposed to be my ace. I'm supposed to win a pennant with that kind of pitching."

Since the dozen complainants included such key men as Pitchers Feller, Harder, and Al Milnar it was obvious that Bradley would have to find a big peace pipe if he didn't discharge the 50 year old pilot.

FREE FROM STRIFE, WORLD-WORRIES . . . SEE AD ON PAGE 11


# HELEN BERNHARD PLAYS TODAY IN TENNIS TOURNEY

## Girls' Champ, Chicagoan Meet in River Forest.

Helen Bernhard, United States girls' tennis champion and ranked No. 4 among American women singles players, will be the first of the seeded stars in action at the national clay court tournament this afternoon at the River Forest Tennis club. Play starts at 1 p. m. Miss Bernhard is scheduled for a match at

# AMERICAN STOCK OF RUBBER LIGHT, SENATOR WARNS

## Views on Manufacturing Substitutes Gloomy.

Washington, D. C., June 14 (AP).—Senator Downey [D., Cal.] reported after a secret military committee hearing today that the United States had enough rubber on hand to last only 10 months under stringent wartime rationing, if supplies of the crude product were cut off.

Downey said that W. S. Farish, president of the Standard Oil Company of New Jersey, John Collyer, president of the B. F. Goodrich Rubber company, Akron, O., and E. R. Bridgwater of the du Pont company, Wilmington, Del., gave a none too optimistic report to the senate group on the progress of experiments with rubber substitutes. The Californian is author of a bill to authorize a 1 billion 500 million dollar appropriation for strategic war materials.

**Seek Emergency Supply.**

Talking with reporters, Downey said he understood that Edward R. Stettinius Jr., in charge of defense procurement, and Jesse Jones, federal loan administrator, were seeking to work out means for the purchase of 120,000 tons of rubber to be stored for possible war emergencies. He put normal consumption at about 50,000 tons a month.

Collyer was reported to have told the committee that his company hoped to have in operation within a year a commercial plant which would produce 36,000 tons a year of a rubber substitute made from a petroleum base. His company, he said, could triple this production by emergency construction of more plants.

**Plans Louisiana Plant.**

Farish was reported by Downey to have told the committee that his company projected a plant in Louisiana which would produce 5,000 tons of rubber substitute a year.

Bridgwater, according to Downey, told the committee that it might be two or three years before large-scale commercial production of rubber substitutes would become possible.

### *Indianapolis Will Ask Rehearing of Gas Case*

Indianapolis, Ind., June 14 [Special].—The city decided tonight to petition the United States circuit court of appeals at Chicago for a rehearing of its case against the Indianapolis Gas company. The court a few days ago reversed findings of the United States district court here which held the lease of Indianapolis Gas company property to the Citizens Gas company did not bind the Indianapolis municipal utilities district when it acquired the Citizens company property.

# *Japanese Prepare to Develop Trade Thruout All Americas*

Washington, D. C., June 14 (AP).—Japanese diplomats today drafted a comprehensive program for possible development of trade with North, South, and Central American countries for consideration at a conference of envoys here next week.

Kensuke Horinouchi will preside at parley.

Facing increasing trade difficulties as a result of both the wars in China and Europe, Japan was said to be seeking to spread its trade to a greater extent among other countries to reduce its reliance upon this country. But the subject of existing and prospective barriers to trade with the United States was high also on the agenda for the five day conference opening at the Japanese embassy here next Tuesday.

One important factor causing concern in Japan was the possibility of a United States embargo against the export of supplies such as scrap iron, oil, and other materials vital to Japan's war machine, but related also to the national defense plan here.

Only today Ambassador Grew in Tokio lodged a protest with the Japanese government in connection with damage to American property in recent air raids on Chungking and at the same time transmitted Secretary Hull's general condemnation yesterday of civilian bombings.

The conference here is an extension of one held last month at Rio de Janeiro, attended by Japanese diplomats in South America.

Ambassador Kensuke Horinouchi of Washington will preside with the Tokio foreign office represented by Sotomatsu Kato, who directed the Rio de Janeiro meeting. The ambassador to Brazil will represent all the South American countries. Others attending include the Japanese diplomatic representatives to Canada, Mexico, Panama, Cuba, Colombia, and Venezuela.

Japanese circles here said Japan still was anxious to enter a new trade treaty with the United States to replace the one abrogated by this country early this year.

# *CANADA TO CALL BRITISH OWNED ISSUE OF BONDS*

## *Designed to Furnish Dollar Exchange.*

OTTAWA, Ont., June 14 (AP).—Finance Minister J. L. Ralston today announced that $74,900,000 in Dominion of Canada 1940-'60 registered stock would be redeemed next Oct. 1. The redemption involves a repatriation of this Canadian security held by British investors.

This is the second repatriation operation to be carried out by the dominion since the outbreak of war. The ultimate effect will be that Canadian dollars will be made available to the United Kingdom for purchase of Canadian commodities and manufactured products.

**Britain Orders Surrender.**

LONDON, June 14 (AP).—The treasury announced today it was acquiring holdings of Dominion of Canada 4 per cent bonds of 1940-1950 owned by United Kingdom residents.

Under subdefense [finance] regulations the treasury issued two orders: The first required United Kingdom residents to make returns of holdings of this loan to the Bank of England not later than June 29. Dealings were restricted in such holdings.

**Pays Premium of 12 and 6.**

Second, such holdings will be vested in the treasury at a price of £100 12 shillings 6 pence per £100 of delivered bonds.

Payment will be made July 1 to the agency thru which securities are delivered, provided delivery is completed by June 21.

# Business Bits

The Easy Washing Machine corporation, Syracuse, N. Y., yesterday announced the opening of a divisional sales office in the Merchandise Mart. G. F. Graalman has been appointed divisional sales manager. The company is introducing a new model.

G. F. Graalman.

L. H. Hammerstrom, auditor, Continental Illinois National Bank and Trust company, has been elected president of the Chicago conference of bank auditors and controlers.

Promotions of two vice presidents of Lumbermen's Mutual Casualty company, Chicago, were announced by James S. Kemper, president. N. C. Flanagin was moved up to second vice president and M. B. Weber became third vice president. R. C. Merritt, assistant secretary, was made fourth vice president.

Arthur W. Jerrems has joined the sales staff of United Air Lines in Chicago.

Ralph H. Pinkham has been made assistant to the chief engineer, maintenance of way, Pennsylvania railroad, with offices in Chicago.

# *506 MILLION PAID FARMERS UNDER '39 AAA PROGRAM*

Washington, D. C., June 14 (AP).—Farmers thruout the United States and the territories received $506,179,199 for coöperating with last year's soil conservation and crop production control programs, the Agricultural Adjustment administration reported today.

Administrative expenses in connection with the programs totaled $14,181,603. The payments and expenditures did not include those made under the sugar control program and parity payments to coöperating producers of cotton, corn, wheat, and rice. The sugar and parity payments totaled about $260,000,000.

Texas led with $58,480,292 in benefits. Iowa was second with $40,887,617, Illinois third with $27,830,384, and Kansas fourth with $23,187,017.

Farmers receiving benefits were those who planted with AAA acreage allotments for soil-depleting crops and who followed AAA soil building practices.

### *Kiwanians to Ride Longest All Stainless Steel Train*

Delegates from Chicago to the Kiwanis International convention in Minneapolis, starting tomorrow and continuing thru June 20, will ride in the longest complete stainless steel train in railroad history. The Burlington railroad announced yesterday that more than five hundred Kiwanians from this area will go in a 17 car train drawn by a 4,000 horse power stainless steel Diesel-electric locomotive.

# UNITED STATES SMELTING'S NET EARNINGS RISE

## Raybestos Also Reports Profit Gain.

Increases in earnings were reported yesterday by two large companies—United States Smelting Refining and Mining company and Raybestos-Manhattan, Inc.

United States Smelting's report, covering the five months ended with May, showed net income of $1,944,031, equal to $2.39 a share on the common stock. In the first five months of last year profit was $1,145,804, or 88 cents a share.

Raybestos, which manufactures brake linings, abrasive tools, and other products for the automotive industry, announced it had profit of $434,441, equal to 68 cents a share on the capital stock, in the first three months of 1940. Net income in the March quarter of 1939 was $316,401, or 50 cents a share. The report did not include earnings of the company's wholly owned Canadian subsidiary.

**Potter Company Gains.**

Potter company, North Chicago manufacturer of electrical products, reported net income of $3,197, equal to 4 cents a share on the capital stock, in the year ended April 30. In the preceding year the company had a net loss of $45,204. Sales for the latest year increased to $181,365, from $126,915.

Atlantic Coast Fisheries company and subsidiaries had a net operating loss of $138,194 for the fiscal year ended April 30, after depreciation of plants and vessels, federal income taxes, and similar charges. Net operating loss in the preceding year was $59,714.

**Day's Earnings Reports.**

Corporation net incomes reported yesterday included the following:

| | —1940— | —1939— |
|---|---|---|
| May. | | |
| Westinghse El & Mf. | $†1,836,612 | ‡ |
| Five Months Ended May 31. | | |
| Soundview Pulp..... | 954,977 | 106,862 |
| U S Smelting R&M.. | 1,944,031 | 1,145,804 |
| Per share.......... | 2.39 | .88 |
| Westinghse El & Mf. | †8,392,168 | 6,338,787 |
| Six Months Ended April 30. | | |
| Greif Brothers...... | 275,232 | 232,764 |
| Year Ended April 30. | | |
| Potter .............. | 3,197 | *45,204 |
| Per share.......... | .04 | ........ |
| Quarter Ended March 31. | | |
| Raybestos-Manhat .. | 434,441 | 316,401 |
| Per share.......... | .68 | .50 |

*Net loss. †Indicated. ‡No comparison available.

## OFFICIAL WEATHER FORECAST

The official forecast for today and tomorrow and yesterday's table of records follow:

INDIANA: Generally unsettled Saturday with local showers; fair in north, possibly showers in south, cooler in north Sunday.

LOWER MICHIGAN: Unsettled, possibly a few scattered showers, warmer in extreme southeast, cooler in northeast Saturday; Sunday generally fair, cooler in south.

UPPER MICHIGAN: Partly cloudy to cloudy Saturday, preceded by showers in east, cooler in east and north; generally fair Sunday.

WISCONSIN: Generally fair and cooler Saturday; Sunday fair.

IOWA: Generally fair Saturday, except unsettled in extreme southeast, cooler in northwest and north central; cooler Saturday night; Sunday fair in east, increasing cloudiness and slightly warmer in west.

MINNESOTA: Generally fair and cooler Saturday; Sunday fair in east and north, increasing cloudiness in southwest, slightly warmer in west.

NEBRASKA: Generally fair, not so warm in central and east Saturday; Sunday becoming unsettled, possibly showers in west, slightly warmer in east.

OHIO: Partly cloudy followed by local thundershowers Saturday afternoon and night; Sunday fair, cooler in north portion.

| Place of observation. State of weather. June 14, 7:30 p. m. Chicago daylight time. | Direction of wind. | Temp. 7:30 p. m. | Highest today | Lowest last night | Precipitation last 24 hours |
|---|---|---|---|---|---|
| **East central states—** | | | | | |
| Alpena, cloudy | S.W. | 77 | 79 | 42 | ... |
| Cairo, cloudy | S.W. | 75 | 77 | 68 | .32 |
| Chicago, cloudy | S.W. | 78 | 82 | 51 | ... |
| Cincinnati, cloudy | S. | 74 | 90 | 68 | 1.38 |
| Cleveland, cloudy | Calm | 77 | 82 | 60 | ... |
| Detroit, cloudy | S. | 73 | 77 | 50 | ... |
| Escanaba, clear | S.W. | 68 | 70 | 45 | ... |
| Evansville, cloudy | S.W. | 75 | 82 | 72 | .02 |
| Fort Wayne, cloudy | W. | 76 | 83 | 62 | ... |
| Frankfort, cloudy | S.W. | 64 | 68 | 42 | ... |
| Grand Rapids, cloudy | S.W. | 77 | 82 | 49 | ... |
| Green Bay, cloudy | S.W. | 77 | 80 | 48 | ... |
| Indianapolis, rain | N.W. | 77 | 82 | 64 | ... |
| La Crosse, cloudy | S.W. | 83 | 85 | 63 | ... |
| Madison, cloudy | S.W. | 76 | 80 | 48 | ... |
| Marquette, cloudy | S.W. | 82 | 86 | 42 | ... |
| Memphis, cloudy | S.E. | 77 | 80 | 69 | .24 |
| Milwaukee, cloudy | S.W. | 74 | 80 | 45 | ... |
| Nashville, cloudy | S.W. | 80 | 86 | 71 | .06 |
| Peoria, cloudy | S.W. | 79 | 82 | 60 | ... |
| St. Ste. Marie, cloudy | S.W. | 71 | 75 | 33 | ... |
| Springfield, Ill., cloudy | S.W. | 78 | 81 | 64 | ... |
| **West central states—** | | | | | |
| Bismarck, clear | N.W. | 76 | 79 | 63 | ... |
| Charles City, clear | S.W. | 82 | 84 | 64 | ... |
| Concordia, cloudy | S.W. | 84 | 85 | 60 | ... |
| Des Moines, cloudy | S.W. | 77 | 81 | 62 | ... |
| Devils Lake, clear | N.W. | 73 | 76 | 64 | ... |
| Dodge City, clear | S.E. | 79 | 81 | 55 | ... |
| Dubuque, cloudy | S.W. | 78 | 81 | 60 | ... |
| Duluth, clear | N.W. | 76 | 86 | 42 | ... |
| Huron, clear | N.W. | 82 | 88 | 62 | ... |
| Kansas City, clear | S.W. | 83 | 86 | 65 | ... |
| Keokuk, cloudy | S.W. | 80 | 82 | 62 | ... |
| Little Rock, cloudy | S.E. | 78 | 78 | 69 | ... |
| Mpls.-St. P., clear | N.W. | 83 | 89 | 65 | ... |
| Moline, cloudy | S.W. | 77 | 82 | 59 | ... |
| Fargo, clear | N.W. | 78 | 82 | 66 | .01 |
| North Platte, clear | N.W. | 91 | 91 | 59 | ... |
| Oklahoma City, cloudy | E. | 79 | 86 | 58 | ... |
| Omaha, cloudy | S.W. | 84 | 86 | 64 | ... |
| Rapid City, clear | N. | 79 | 82 | 64 | ... |
| Sioux City, cloudy | S.W. | 89 | 91 | 61 | ... |
| St. Louis, cloudy | S.W. | 80 | 83 | 64 | .06 |
| Springfield, Mo., clear | E. | 78 | 85 | 57 | ... |
| Wichita, clear | S.E. | 81 | 84 | .. | ... |
| **Eastern states—** | | | | | |
| Albany, cloudy | Calm | 72 | 77 | 53 | ... |
| Atlanta, cloudy | S.W. | 86 | 93 | 67 | ... |
| Boston, cloudy | S.W. | 67 | 79 | 60 | .03 |
| Buffalo, cloudy | S.W. | 69 | 74 | 47 | ... |
| New York, cloudy | S.E. | 66 | 78 | 66 | ... |
| Oswego, cloudy | S.E. | 67 | 67 | 50 | ... |
| Philadelphia, cloudy | S.W. | 79 | 84 | 72 | ... |
| Pittsburgh, cloudy | S.W. | 80 | 86 | 63 | ... |
| Raleigh, cloudy | S.W. | 89 | 97 | 71 | ... |
| Washington, cloudy | S.E. | 81 | 88 | 71 | ... |
| **Gulf States—** | | | | | |
| Abilene, rain | N.E. | 64 | 77 | 60 | .82 |
| Amarillo, cloudy | S.E. | 75 | 78 | 46 | ... |
| Birmingham, cloudy | N.E. | 74 | 82 | 69 | ... |
| Brownsville, cloudy | E. | 83 | 92 | 70 | ... |
| Dallas, clear | E. | 83 | 83 | 64 | .35 |
| El Paso, clear | N.E. | 92 | 93 | 61 | ... |
| Galveston, clear | N.E. | 80 | 88 | 72 | ... |
| Jacksonville, cloudy | E. | 84 | 91 | 73 | ... |
| Miami, cloudy | S.E. | 82 | 86 | 80 | ... |
| Mobile, cloudy | S.E. | 76 | 81 | 73 | .71 |
| New Orleans, cloudy | S.E. | 78 | 84 | 72 | ... |
| Pensacola, rain | S.E. | 80 | 81 | 76 | .01 |
| San Antonio, cloudy | N.E. | 82 | 87 | 61 | .36 |
| Shreveport, cloudy | S.E. | 75 | 79 | 65 | .03 |
| Tampa, rain | N.W. | 75 | 91 | 76 | 2.10 |
| Vicksburg, rain | E. | 71 | 79 | 68 | .41 |
| **Mountain states—** | | | | | |
| Boise, clear | N.W. | 89 | 89 | 55 | ... |
| Cheyenne, clear | N.E. | 79 | 83 | 52 | ... |
| Denver, clear | S.E. | 85 | 87 | 53 | ... |
| Havre, clear | S.E. | 77 | 77 | 51 | ... |
| Helena, clear | N.W. | 82 | 83 | 55 | ... |
| Lander, cloudy | S.E. | 87 | 88 | 59 | ... |
| Miles City, clear | N.W. | 76 | 79 | 57 | ... |
| Phoenix, cloudy | W. | 114 | 114 | 77 | ... |
| Pueblo, clear | S.E. | 83 | 85 | 46 | ... |
| Salt Lake City, clear | N.W. | 93 | 95 | 57 | ... |
| Santa Fe, cloudy | E. | 75 | 80 | 48 | ... |
| Yello'stone Park, clear | N. | 79 | 80 | 47 | ... |
| **Pacific states—** | | | | | |
| Fresno, clear | N.W. | 107 | 107 | 68 | ... |
| Los Angeles, clear | W. | 74 | 77 | 59 | ... |
| Pendleton, clear | N. | 85 | 85 | 52 | ... |
| Portland, Ore., cloudy | N.W. | 81 | 82 | 56 | ... |
| San Diego, cloudy | S. | 66 | 70 | 59 | ... |
| San Francisco, clear | W. | 58 | 62 | 54 | ... |
| Seattle, clear | N.W. | 73 | 73 | 49 | ... |
| Spokane, clear | N.W. | 80 | 81 | 48 | ... |
| Yuma, clear | S.W. | 112 | 114 | 75 | ... |
| **Canadian—** | | | | | |
| Battleford, cloudy | N.W. | 61 | 65 | 52 | .29 |
| Calgary, cloudy | S.W. | 70 | 71 | 46 | .10 |
| Edmonton, clear | N.W. | 65 | 65 | 48 | .10 |
| Medicine Hat, clear | N.E. | 70 | 71 | 49 | ... |
| Minnedosa, clear | N.W. | 70 | 73 | 56 | ... |
| Montreal, clear | W. | 59 | 63 | 47 | ... |
| The Pas, cloudy | N.W. | 55 | 57 | 44 | .07 |
| Toronto, cloudy | E. | 57 | 66 | 51 | ... |
| Winnipeg, clear | N.W. | 70 | 71 | 60 | .09 |

# DAY BY DAY ON THE FARM
By BOB BECKER

## *Steers and Hogs Sold.*

June 14, 1940.

THIRTY-SEVEN Hereford steers and 15 hogs that had been fattened in the same feed lot at the Du Page county farm were sold Wednesday on the Chicago market. Thirty-three of the steers weighed 35,120 pounds and brought $10.40 a 100 pounds. Four smaller ones sold for $9.40 a hundred. They weighed 3,450 pounds.

Marketing costs on the steers at Union stock yards totaled $44.77. This does not include trucking charges from the farm to the stock yards.

The steers cost $11 a hundred and averaged 417 pounds when bought in Kansas City on May 2, 1939. The average cost at the farm after shipping charges were paid was $48.10 per head. There were 40 steers in the original shipment. Two died last summer and one was made into beef for use on the farm.

### *Gain 625 Pounds Average.*

The cattle were on the farm 404 days. In that time they made an average gain of 625 pounds, or 1.54 pounds a day, after deducting shrinkage that occurred during the shipments to the farm and from the feed lot to market.

When sold in Chicago, the 37 steers averaged 1,042 pounds and brought an average of $106.27. Without deducting the loss of the two that died, this left an average of $58.17 per steer to cover feed and labor costs and trucking charges from the farm to Union stock yards. The actual return per steer was more than $58.17, since this figure does not include the value of the manure produced or the gains made by the hogs in cleaning up waste feed in the cattle yard.

The 15 hogs sold with the steers weighed a total of 3,820 pounds and brought $5.25 a hundred. They averaged $12.36 after trucking and marketing costs were paid. The hogs cost $4.50 a head last December. They were given little feed in addition to the waste they picked up in the feed lot.

### *Insects Damage Corn.*

Thousands of acres of corn in Illinois and other corn belt states have been damaged this spring by insects that ate the seeds before they sprouted, W. P. Flint, chief entomologist of the state natural history survey, said yesterday. The damage has been serious in some sections of eastern Illinois, he said.

The damage is believed to have resulted mainly from the cold, wet weather that delayed sprouting of the kernels. Corn seed maggots and beetles have been causing trouble since the first fields were planted, according to Flint and crop specialists of the University of Illinois. Wireworms and cutworms have infested some fields.

Some of the corn in central and northern Illinois has been replanted as a result of the insect damage. More may need replanting. R. H. Wilcox of the University of Illinois said it will pay farmers to replant damaged fields if the yield is improved as much as four bushels an acre.


# FARM LANDS

**Illinois.**

REAL OPPORTUNITIES.

34½ acres vacant partly timbered. Pretentious building site; all black soil. Adjacent to state highway direct from Chicago. $3,000.

140 acres. Good semi-modern 8 room house, 2 barns, full set of farm bldgs., some virgin timber, 2 flowing springs, hvy. soil. $90 per acre; very inviting terms. T. J. Stahl, 15 N. County-st., Waukegan, Ill. Phone Majestic 237. After 6 p. m., Majestic 683.

BEAUTIFUL COUNTRY ESTATE about 55 m. N. W. of Chi. on Rt. 20. Wooded, landscaped, modern colonial house, gardens, acreage. Appointment only. Also, GOING BUSINESS, lge. greenhouses, truck garden and modern 7 rm. hse., in prosperous twn., imm. poss. $6,000, $1,000 down, bal. mo. barg., ref. req. A. A. Crissey, Marengo, Ill.

41 AC. chicken farm; also 30 ac. one 47 ac.; 2-10 ac. farms. 190, 160, 120, 100 and 80 ac. All with good improv. Near Naperville. If interested come out and let me show you these values. Must be seen to be appreciated! No trades! E. G. La Coss, 546 S. Main, Naperville, Ill.

FOR sale—320 acres, near Gilman; improved, level, black land; acre $137.50. Choice list of Illinois farms, all sizes. Austin E. Sandstedt, Broker, Paxton, Illinois.

10 HILLTOP scenic acres—Highway front; elec. avail.; nr. schls., bus, train. Price less than 1c per sq. ft. Will finance. WESLEY LUEHRING. Itasca, Illinois.

20 ACRES on hard road, old set of bldgs., need repairs. Furnace heat, elec., deep well. $2,000 cash, balance can be arranged. Address Y G 479, Tribune.

5 ACRE chicken farm—6 rm. house, garage; lge. chicken coops; fruits of all kinds; immediate poss.; $5,500; 20% cash. Littleford Bros. Downers Grove 37.

640 ACS. fine improv. stock and grain ranch; 60 mi. south; $50 per acre; terms. Info., Bates, 10654 S. Michigan, Pul. 4787.

45 ACRES—Partly wooded; near station; suitable for subdivision or country estate; elec. WESLEY LUEHRING. Itasca, Illinois.

19 ACRES well impd. 100 mi. S. of Chicago. Sacr. quick sale. 14600 Princeton-avenue.

96 AC.—9 mi. W. on 111th-st., nr. Archer-av.; good bldgs. Owner, 7817 S. Wabash-av.

**Indiana.**

$10 MONTHLY BUYS

nearly 4 acres; some trees; site 23 mi. Chgo. limits. Full price only $495. Phone Pull. 4000 or take U. S. 41 south thru St. John to Route 8. Then east 2 miles to 2d crossroad, then right 1¼ miles to PON & CO.'S WOODLAWN ESTATES Log Cabin office. Take these directions with you.

40 A.—Hilly; part wooded; 85 mi. S. E. of the Loop, near Grovertown, Ind., bus stop. Beaut. lake close by; elec.; tel.; R.F.D. at gate; old 5 rm. house and barn, need repairs badly; 3 a. grapes, other fruits; ideal chicken, turkey, fruit farm, or summer camp. Pr. $1,200, part cash. E. R. Steele, 102 S. Main-street, Knox, Ind.

9 A.—One mile Bass Lake, Ind.; 3 rm. house, unfinished inside; new poultry house; level loam soil. Pr. $750, part cash. E. R. Steele, Knox, Ind.

BARGAIN—312 acre unimproved sheep or stock, 125 tillable, $8 per, $1,000 down. W. F. Farmer, Cloverdale, Ind.

**Michigan.**

50 A. 80 RODS RIVER FRONTAGE—Tmb.; 3 miles twn.; $495 cash price; others, list. EVANS REALTY CO., Fremont, Mich.

FREE farm list—S. W. Michigan; all kinds and sizes. Roessler, 140 S. Dearborn.

5 ACRES—S. W. Mich.; on paved highway; $395; terms. Address G P 326, Tribune.

**Wisconsin.**

RAILROAD LAND GRANT LANDS. $4 TO $5 per acre for good farm land adapted for dairying, live stock and grains. Good roads, water, towns and markets. Send for booklet No. 5. R. S. Claar, Land Dept. Soo Line, Minneapolis, Minn.

75 ACRES—$800 or trade for '39 pickup truck. Address Y K 458, Tribune.

**Miscellaneous.**

INDEPENDENCE, security, freedom for sale! Big 64 page farm catalog. 10 states, free. United, 7-E South Dearborn. State 7975.

**Poultry.**

WHOLESALE prices on Poultry Equipment. Electroweld. 8215 IRVING-PARK-RD.


## PRODUCE MARKETS

BUTTER—Firm; receipts, 16,574 tubs. EGGS—Steady; receipts, 26,954 cases. POULTRY—Steady; receipts, 32 trucks. POTATOES—Weaker; receipts, 118 cars; on team track, 248 cars. MILK—Class 1, for fluid consumption, prices paid by bottlers at country collection points, $1.67 per 100 lbs. Only wholesale prices quoted:

**Wholesale Creamery Butter Prices.**

| | —Chicago— Whole milk. | Centralized. | New York. | Boston. | Philadelphia. |
|---|---|---|---|---|---|
| 93 score.. | 26¾ | .... | 27¾ | .... | 27¾ |
| 92 score.. | 26¼ | .... | 26¾ | 27¼ | 27½ |
| 91 score.. | 25½ | .... | 26½ | 27 | 26¾ |
| 90 score.. | 25½ | 25¾ | 26 | 27 | 26½ |
| 89 score.. | 24½ | 24½ | 25½ | 26 | 25¾ |
| 88 score.. | 23½ | 23¾ | 25 | .... | .... |

**Wholesale Cheese Prices.**

| | Chicago. | New York. | Boston. | Philadel. |
|---|---|---|---|---|
| Flats | 15¾-16 | 16½- | .... | .... |
| Twins | 14 -14½ | .... | 15½-16½ | .... |
| S. Dai. | 14½-15 | 15½- | 15½-16½ | 15½-15¾ |
| Y. Am. | 16 | .... | 16 -16½ | .... |
| Longh. | 14½-15 | .... | .... | 15½-15¾ |

**U. S. Government Graded Eggs.**

The local office of the U. S. department of Agriculture report following prices in case lots per dozen paid by retailers, hotels, restaurants, and institutions:

U. S. extras [large] white, loose........24c
U. S. extras [large] white cartons......25c

**Eggs.**

| | | | |
|---|---|---|---|
| Spec. wh. | 18¼@18½c | Dirties | 12¼c |
| Do. br. | 18¼@18½c | Checks | 12¼c |
| Ext. firsts | 15¾@16c | Storage packed— | |
| Firsts | 15½@15¾c | Extras | 16¾c |
| Current receipts | 13½c | Firsts | 16½c |

**Poultry.**

| | | | |
|---|---|---|---|
| Turkeys— | | Broilers— | |
| Hens | 13c | Colored | 16c |
| Toms | 10c | Rocks | 17@18c |
| Hens | 13@14c | Springs | 18@24c |
| Leghorn hens | 11c | Ducks | 8½@9½c |
| Roosters | 10½c | Geese | 7c |

**Potatoes.**

| | | | |
|---|---|---|---|
| Alabama | $2.10@2.32½ | Miss. | $2.25 |
| Louisiana | $2.05 | Texas | $175@1.80 |
| New Cal. | $1.90@2.50 | | |

**Country Dressed Veal.**

| | | | |
|---|---|---|---|
| 50 to 60 lbs. | 10c | 90 to 100 lbs. | 12@13c |
| 70 to 80lbs. | 10½@11½c | 110 to 120lb. | 13½@14c |

**WISCONSIN CHEESE.**

PLYMOUTH, Wis., June 14.—Wisconsin cheese exchange: Cars sold, 1 Wisconsin: twins 13c per lb.; daisies, 13¼c; brick, 12c; horns, 13¼c; and cheddars, 13c.

# NEW YORK CURB TRANSACTIONS

Friday, June 14, 1940.

| | | | |
|---|---|---|---|
| Shares sold today | 125,000 | Total sales 1940 to date | 25,162,000 |
| Year ago | 71,385 | Total sales 1939 to date | 18,459,941 |

| | Sales. | High. | Low. | Close. | Net chge. |
|---|---|---|---|---|---|
| †Aero Sup B.. | 900 | 5⅜ | 5¼ | 5¼ | .... |
| AlaPw $7 pfd | 60 | 94¾ | 94½ | 94½+ | ⅝ |
| Do $6 pfd.. | 30 | 85 | 84⅝ | 85 + | 1½ |
| †Allied Prod A | 25 | 18 | 18 | 18 | .... |
| Alum Co Am.. | 300 | 162¾ | 155 | 160 + | 5½ |
| Alum Goods.. | 100 | 16½ | 16½ | 16½ | .... |
| Alum Ltd .... | 200 | 58¾ | 58 | 58½+ | ⅛ |
| †Am Centrifgl | 200 | 1-16 | 1-16 | 1-16 | .... |
| Am Cyan B... | 4,000 | 33⅜ | 32 | 33⅜+ | ⅜ |
| †AmExp Lines | 300 | 11⅛ | 10⅞ | 11 + | ⅜ |
| Am Gas & El. | 1,800 | 31¼ | 28¾ | 30⅜+ | 2½ |
| †AmGen$2 pfd | 25 | 25 | 25 | 25 + | 1 |
| Am Hard Rub | 150 | 13¾ | 13½ | 13¾+ | 1¼ |
| Am Lt & T.... | 200 | 13 | 13 | 13 + | ¾ |
| Am Mfg ..... | 50 | 16 | 16 | 16 | .... |
| †Am Maracibo | 500 | 1-16 | 1-16 | 1-16 | .... |
| †Am Republics | 400 | 5⅛ | 5⅛ | 5⅛ | .... |
| †Am Seal-Kap | 100 | 4¼ | 4¼ | 4¼ | .... |
| Am Suprpw.. | 600 | 1-16 | 1-16 | 1-16 | .... |
| Do pfd...... | 100 | 8 | 8 | 8 | .... |
| Appal ElP pf | 30 | 108¾ | 108¾ | 108¾— | ¼ |
| †AssoG&E A.. | 200 | 1-16 | 1-16 | 1-16 | .... |
| †Automat Prd | 200 | 1 | 1 | 1 | .... |
| †Avery & Sons | 100 | 4 | 4 | 4 | .... |
| †Avia & Tran | 700 | 3 | 2⅞ | 2⅞ | .... |
| AyrshireP Coll | 400 | 3⅜ | 3⅜ | 3⅜ | .... |
| Babcock & Wil | 1,100 | 24½ | 22½ | 23¾+ | ⅝ |
| †Baldw Loc pf | 50 | 24¾ | 24¾ | 24¾ | .... |
| †Do war.... | 4,000 | 6⅞ | 5⅝ | 6⅝+ | ⅛ |
| †Baldwin Rub | 100 | 4⅜ | 4⅜ | 4⅜— | ⅛ |
| †Barium St Stl | 700 | ⅜ | ⅜ | ⅜ | .... |
| †Bath Ir Wks | 4,600 | 14½ | 12⅞ | 14½+ | ⅜ |
| †Beech Airc .. | 300 | 4½ | 4½ | 4½+ | ¼ |
| †Bell Airc .... | 500 | 17½ | 16⅝ | 16⅝+ | ⅛ |
| Bell Tel Can. | 30 | 98 | 95 | 98 | .... |
| Bliss E W .... | 1,800 | 17 | 16 | 16¾+ | 1 |
| †Bourjois .... | 200 | 5⅛ | 5⅛ | 5⅛+ | ⅛ |
| Braz Tr L&P.. | 900 | 3⅞ | 3⅝ | 3⅞+ | ⅜ |
| †Breeze Corp.. | 100 | 5 | 5 | 5 | .... |
| †Brewst Aero.. | 2,600 | 11 | 10¼ | 10¾+ | .... |
| Brown Co pfd | 50 | 19⅝ | 19⅝ | 19⅝— | ¼ |
| †Brown Rubbr | 100 | 1⅞ | 1⅞ | 1⅞+ | ⅛ |
| Bruce E L ... | 100 | 6 | 6 | 6 | .... |
| BufN&EP pfd. | 200 | 18½ | 18 | 18 — | ½ |
| †Burry Biscuit | 100 | ⅞ | ⅞ | ⅞— | ⅛ |
| †Callite Tung.. | 500 | 1½ | 1½ | 1½+ | ⅛ |
| †Can Col Airw | 800 | 7¼ | 6 | 7¼+ | ⅛ |
| Can Marconi.. | 200 | ⅝ | ⅝ | ⅝ | .... |
| †Cap City Prd | 50 | 9 | 8¾ | 9 + | 1 |
| Carrier Corp.. | 800 | 7 | 6⅞ | 7 + | ¼ |
| †Catalin Am.. | 300 | 2¼ | 2 | 2 — | ⅛ |
| Celanese ptc pf | 75 | 107 | 106 | 107 + | 6½ |
| †CenNYPow pf | 50 | 95 | 95 | 95 — | ⅛ |
| *Chi Flex Shf | 50 | 58 | 58 | 58 + | ½ |
| Cities Service. | 100 | 4⅞ | 4⅞ | 4⅞+ | ¼ |
| Do pfd ..... | 200 | 62 | 61½ | 62 + | 1 |
| †Clev Tract... | 200 | 5 | 4⅝ | 5 + | ⅛ |
| †Colon Develop | 100 | ⅞ | ⅞ | ⅞+ | ⅛ |
| †Colo F&I war | 500 | 4⅞ | 4½ | 4½ | .... |
| Colts P F Arm | 200 | 80 | 79 | 79 + | ½ |
| Colum O & G | 100 | 1¼ | 1¼ | 1¼ | .... |
| Com & S war | 500 | 3-32 | 3-32 | 3-32+ | 1-32 |
| ComP&LIst pf | 50 | 35½ | 34 | 35½+ | 1½ |
| †Com Wat Svc | 100 | ⅛ | ⅛ | ⅛ | .... |
| †Comp SM vtc | 100 | 12⅛ | 12⅛ | 12⅛ | .... |
| †Cons Biscuit. | 200 | 2 | 2 | 2 | .... |
| †Cons G&E Bal | 200 | 72¼ | 70½ | 72¼+ | 3 |
| †Cons Gas Ut. | 100 | 1¼ | 1¼ | 1¼— | ⅛ |
| †Cons Ret Strs | 100 | 2 | 2 | 2 — | ⅛ |
| †Cons Royalty | 100 | 1⅜ | 1⅜ | 1⅜ | .... |
| Cons Stl Corp. | 300 | 4½ | 4 | 4½+ | ⅜ |
| Cont G&E p pf | 90 | 86½ | 86¼ | 86½+ | 1½ |
| †Cooper-Bess . | 800 | 7¼ | 6⅞ | 7¼+ | ⅛ |
| Creole Pet.... | 400 | 16 | 15⅞ | 15⅞+ | ⅜ |
| Crocker-W E M | 100 | 3⅜ | 3⅜ | 3⅜— | ⅛ |
| †Cub Atl Sug | 100 | 6 | 6 | 6 — | ⅛ |
| †Decca Records | 500 | 4⅝ | 4⅜ | 4⅜— | ⅛ |
| Derby Oil pfd.. | 10 | 36½ | 36½ | 36½— | 1 |
| †Det Stl Prod. | 200 | 15⅜ | 15⅛ | 15⅜+ | 1¼ |
| †Divco Tw Tk | 100 | 6⅜ | 6⅜ | 6⅜+ | ¼ |
| †Driver-Har .. | 100 | 21 | 21 | 21 + | ⅛ |
| Duke Power... | 25 | 68 | 68 | 68 + | ⅛ |
| Eagle Pich Ld | 400 | 8⅝ | 8½ | 8⅝+ | ⅛ |
| East Gas & F | 100 | 2¼ | 2¼ | 2¼+ | ¼ |
| Do 6 pfd... | 150 | 17½ | 16 | 17½+ | ½ |
| Do pr pfd... | 25 | 43 | 43 | 43 — | ⅞ |
| †Easy W M B | 100 | 3¼ | 3⅛ | 3⅛+ | ⅛ |
| El Bond & Sh | 4,600 | 4⅝ | 4 | 4⅛+ | ⅛ |
| Do pfd...... | 400 | 59 | 57 | 59 + | 2 |
| Equity Crp$3pf | 325 | 20⅝ | 20¼ | 20⅝+ | ⅜ |
| †Esquire Inc.. | 300 | 3⅛ | 3 | 3⅛+ | ⅛ |
| †Fairchild Av.. | 400 | 10 | 9⅝ | 10 + | ¼ |
| †FairchEn&Air | 1,000 | 5¼ | 4⅞ | 4⅞+ | ⅛ |
| †Falstaff Brew | 200 | 7 | 7 | 7 | .... |
| †Fanny Farm.. | 250 | 21 | 21 | 21 + | 1 |
| †Fansteel Met. | 100 | 8⅜ | 8⅜ | 8⅜— | ⅜ |
| †Fedders Mfg. | 100 | 6⅞ | 6⅞ | 6⅞+ | ⅛ |
| †Fidelio Brew. | 200 | 1-16 | 1-16 | 1-16 | .... |
| *FlaP&L $7pf | 100 | 97½ | 95 | 95 — | 2½ |
| Ford M Can A | 200 | 10 | 10 | 10 — | ¼ |
| Ford Mot Ltd | 200 | 1⅛ | 1⅛ | 1⅛— | ⅛ |
| †Fruehaf Tra. | 200 | 22 | 21½ | 22 + | 1 |
| Gamewell pfd. | 10 | 86½ | 86½ | 86½+ | 2 |
| Gen Invest pfd | 10 | 55 | 55 | 55 + | 5 |
| Gen Pub S pfd | 20 | 28 | 28 | 28 + | 1½ |
| GeorgPw $6pf | 75 | 92 | 91½ | 92 + | 2 |
| Glen Ald Coal | 1,700 | 7 | 6⅝ | 6⅝ | .... |
| Godchx Sug B | 200 | 5⅞ | 5½ | 5½+ | ⅝ |
| Goldfield Con.. | 1,100 | ⅛ | ⅛ | ⅛+ | ⅛ |
| Gt Atl & P nv | 50 | 92½ | 92½ | 92½+ | ¼ |
| Gt Nor Pap.. | 50 | 40 | 40 | 40 + | 4 |
| Gulf Oil .... | 400 | 28⅝ | 28 | 28⅝+ | ⅝ |
| Gf StUt 5½ pf | 10 | 102 | 102 | 102 | .... |
| Do 6 pfd .... | 10 | 109½ | 109½ | 109½+ | 2 |
| †Hammer Pap | 250 | 22½ | 21½ | 22½— | ½ |
| †HearnDSt pfd | 50 | 14 | 14 | 14 + | 1 |
| †Hecla Min .... | 500 | 5 | 4⅞ | 5 + | ⅛ |
| Heyden Chem.. | 150 | 73 | 72 | 73 + | 6 |
| †Hires C E.... | 700 | 15⅜ | 15 | 15⅜+ | ⅜ |
| Horn & Hard.. | 25 | 28½ | 28½ | 28½+ | 1½ |
| Humble Oil .. | 400 | 53⅝ | 52 | 53⅝+ | 1⅛ |
| †Hum-Ross F.. | 500 | 6⅛ | 6 | 6 + | ⅛ |
| †Huyler's pf st | 50 | 5 | 5 | 5 + | ⅛ |
| Hygrade Fd .. | 100 | 1⅜ | 1⅜ | 1⅜+ | ⅛ |
| †Ill-IaP div ct | 100 | 5½ | 5½ | 5½+ | ⅛ |
| †Do pfd..... | 200 | 25⅜ | 25½ | 25⅜+ | ⅛ |
| †Ill Zinc.... | 50 | 5¼ | 5¼ | 5¼— | ⅛ |
| Ind Pipe Line. | 100 | 6½ | 6½ | 6½ | .... |
| IndSvc 6% pfd | 20 | 13 | 13 | 13 + | ⅛ |
| Indpls P&L pfd | 10 | 104¾ | 104¾ | 104¾ | .... |
| Ins Co N Am.. | 150 | 57¼ | 57 | 57¼+ | 1½ |
| Int Hyd-El pfd | 200 | 7 | 6⅞ | 6⅞— | ⅛ |
| †Int Pap&P w | 6,500 | 3⅛ | 2⅞ | 3⅛+ | ⅛ |
| †Int Petrol.... | 1,000 | 10 | 9⅝ | 9⅝— | ⅜ |
| †IntUtil pr pfd | 50 | 26 | 26 | 26 + | 2½ |
| †Int Vitamin. | 100 | 3⅛ | 3⅛ | 3⅛ | .... |
| †Int Home Eq | 300 | 7½ | 7⅜ | 7⅜ | .... |
| Iron Firem vtc | 50 | 12 | 12 | 12 — | ¼ |
| †Jeannette Gla | 200 | 1⅛ | 1⅛ | 1⅛+ | ⅛ |
| JerCPL5½s pf | 25 | 87 | 87 | 87 + | 8½ |
| Jones&Lau Stl | 1,400 | 23½ | 20¾ | 22⅜+ | 1⅜ |
| †Kennedy's... | 100 | 5 | 5 | 5 | .... |
| LakeShr M.... | 400 | 11⅛ | 11⅛ | 11⅛+ | ⅛ |
| Lakey Fd&M. | 300 | 3⅜ | 3⅛ | 3⅜+ | ⅛ |
| Lehigh C&N.. | 400 | 2⅛ | 2 | 2 + | ⅛ |
| †Leon Oil Dev | 200 | 1-16 | 1-16 | 1-16 | .... |
| Line Material. | 50 | 8⅜ | 8⅜ | 8⅜— | ⅜ |
| †Lou L & E.. | 1,100 | 4⅞ | 4⅝ | 4⅝+ | ⅛ |
| †Mast Elec.... | 200 | 33 | 31½ | 33 + | 1 |
| McWill Dredg. | 200 | 5½ | 5⅛ | 5⅛+ | ⅛ |
| †Mead John... | 30 | 140 | 139 | 140 | .... |
| †Mer & H SecA | 300 | 3⅜ | 3⅜ | 3⅜+ | ⅛ |
| Mich Sug pfd | 200 | 4 | 4 | 4 | .... |
| †Mid West crp | 200 | 5⅜ | 5⅛ | 5⅜+ | ⅛ |
| Midl Stl non-c | 100 | 13⅜ | 13⅜ | 13⅜+ | ⅛ |
| Midvale ..... | 50 | 107½ | 107½ | 107½— | 1 |
| †Midwest Oil. | 300 | 6⅞ | 6⅝ | 6⅞+ | ⅛ |
| Minn Min & M | 200 | 59½ | 57 | 59 + | 1½ |
| †Molybdenum. | 900 | 7⅜ | 6⅝ | 7 + | ⅛ |
| †Monogram Pi | 100 | ⅛ | ⅛ | ⅛+ | ⅛ |
| Montg Wrd A | 10 | 152½ | 152½ | 152½+ | 2½ |
| †MoodyInvptpf | 50 | 24 | 24 | 24 + | 1½ |
| †Mt City Cop. | 600 | 3¼ | 3 | 3¼+ | ⅛ |
| Mount Prod.. | 100 | 5 | 5 | 5 | .... |
| †Mur Oh Mfg | 100 | 9¼ | 9¼ | 9¼+ | ⅛ |
| Nachman-Sprg. | 100 | 10 | 10 | 10 + | 1⅜ |
| †Nat City Lines | 200 | 12⅛ | 12⅛ | 12⅛+ | ⅛ |
| †Nat Cont.... | 100 | 10½ | 10½ | 10½+ | ⅛ |
| Nat Fuel G.... | 1,300 | 10⅜ | 10⅜ | 10⅜ | .... |
| †Nat Oil Pr.. | 200 | 33⅛ | 33⅛ | 33⅛ | .... |
| Nat P&L pfd. | 175 | 79⅜ | 78⅛ | 79⅜+ | ⅜ |
| †Nat Rub Mch | 300 | 4⅞ | 4⅝ | 4⅞+ | ⅛ |
| Natl Stl Car.. | 50 | 28⅝ | 28⅝ | 28⅝+ | 3⅛ |
| †Nat Un Rad | 1,000 | ⅛ | ⅛ | ⅛ | .... |
| †Navarro Oil. | 100 | 8 | 8 | 8 | .... |
| †Nept Met A | 100 | 5½ | 5½ | 5½ | .... |
| Nev Cal El pf | 25 | 18⅛ | 18⅛ | 18⅛— | 1⅜ |
| †N E PA6%pf | 25 | 60 | 60 | 60 + | 1 |
| †N H Clock.. | 100 | 4⅛ | 4⅛ | 4⅛+ | ⅛ |
| N J Zinc..... | 200 | 58 | 57 | 57½+ | ¾ |
| †NY & Hon R | 50 | 18½ | 18½ | 18½ | .... |
| NY P&L 7%pf | 40 | 107 | 107 | 107 | .... |
| †NYShip pf sh | 100 | 18 | 18 | 18 + | ⅜ |
| †Niag Hud Pw | 2,700 | 3½ | 3⅛ | 3⅜+ | ⅛ |
| †Niles-Bem-P.. | 400 | 66⅜ | 65⅛ | 66 + | ⅛ |
| †Nipissing Mns | 100 | ⅜ | ⅜ | ⅜+ | ⅛ |
| NoAm Lt&Pw | 200 | 11-16 | 11-16 | 11-16+ | ⅛ |
| †NoAm Ray A. | 100 | 17⅛ | 17⅛ | 17⅛+ | 1⅛ |
| Nor Sta Pw A | 600 | 9½ | 8⅝ | 9½+ | ⅜ |
| OhioPS7%pf A | 20 | 106⅜ | 105⅞ | 106⅜+ | 1 |
| †Okla Nat-Gas | 100 | 15 | 15 | 15 + | ¼ |
| †Do cv pfd. | 125 | 104 | 104 | 104 | .... |
| †Oldetyme Dist | 500 | 4¼ | 4¼ | 4¼+ | ⅛ |
| PacG&E 6% p | 200 | 29⅞ | 29⅞ | 29⅞ | .... |
| †Pantepec O V | 2,500 | 3⅛ | 3⅛ | 3⅛ | .... |
| †Pender Gr A | 20 | 41 | 41 | 41 | .... |
| †Do B ...... | 100 | 11 | 11 | 11 | .... |
| Pennroad .... | 300 | 1⅝ | 1⅝ | 1⅝ | .... |
| †Pa Cent Airl | 500 | 15¼ | 14⅛ | 15¼+ | ⅞ |
| Pa P&L $7 pf | 25 | 105⅞ | 105⅞ | 105⅞+ | 1⅞ |
| †Pa Wat&Pow | 50 | 60 | 60 | 60 + | 4½ |
| Pepperell .... | 25 | 60⅜ | 60⅜ | 60⅜+ | 2⅜ |
| †Pharis T&R. | 100 | 4½ | 4½ | 4½+ | ¼ |
| †Phoenix Sec. | 7,900 | 8½ | 7⅛ | 8½+ | 1¼ |
| †Do pfd .... | 400 | 30⅞ | 29 | 30⅞+ | 2⅜ |
| †Pierce Gover | 100 | 13⅜ | 13⅜ | 13⅜+ | 1⅜ |
| †Pioneer Gold | 200 | 1⅛ | 1⅛ | 1⅛+ | ⅛ |
| Pitney Bowes. | 300 | 6½ | 6½ | 6½+ | ⅛ |
| Pitts&Lake E. | 20 | 55 | 53 | 55 + | 2 |
| †Pitts Forg .. | 200 | 10⅛ | 9⅞ | 10⅛+ | ⅜ |
| Pitts Pl Gl... | 400 | 73½ | 70⅝ | 73 + | 2 |
| Premier Gld.. | 200 | 1-16 | 1-16 | 1-16— | 1-16 |
| Pressed Met.. | 100 | 6½ | 6½ | 6½+ | 1⅛ |
| PSInd $7 p pf | 100 | 80⅜ | 80 | 80 — | ⅛ |
| Do $6 pfd.. | 25 | 41½ | 41½ | 41½+ | ½ |
| PugSP&L $5 p | 50 | 68⅝ | 67 | 68⅝+ | ⅛ |
| Do $6 pfd.. | 100 | 17½ | 17 | 17½ | .... |
| †Pug Sd P&T. | 600 | 20⅛ | 19⅝ | 19⅝— | ⅛ |
| Quaker Oats. | 100 | 97 | 97 | 97 | .... |
| Raym Conc... | 50 | 8⅝ | 8⅝ | 8⅝+ | 1⅛ |
| †Republic Av. | 2,100 | 5 | 4⅞ | 4⅞ | .... |
| Reynolds Inv.. | 100 | 1-16 | 1-16 | 1-16 | .... |
| Richmond Rad | 100 | 1½ | 1½ | 1½+ | ⅛ |
| †Roosevelt F. | 100 | 2 | 1⅜ | 1⅜— | ⅛ |
| †Rustless I S. | 100 | 10⅛ | 10⅛ | 10⅛ | .... |
| Ryan Cons Pet | 200 | 1⅛ | 1⅛ | 1⅛— | ⅛ |
| St Regis Pap. | 100 | 2⅜ | 2⅜ | 2⅜+ | ⅛ |
| Do pf ..... | 125 | 59⅞ | 59 | 59 + | 1 |
| Scovill Mfg . | 1,200 | 29¼ | 27⅜ | 29 + | 1⅜ |
| †Scullin Stl .. | 300 | 7⅛ | 6⅞ | 7⅛+ | ⅛ |
| †Do war .... | 200 | ⅜ | ⅜ | ⅜+ | ⅛ |
| Segal L & H | 200 | ⅛ | ⅛ | ⅛ | .... |
| †Selected Ind. | 100 | 1-16 | 1-16 | 1-16+ | 1-16 |
| †Do cv .... | 100 | 3 | 3 | 3 — | ⅛ |
| Sherwin-W .... | 150 | 72 | 70 | 70 + | 1 |
| †Simm H&Pt. | 500 | 4⅜ | 4⅜ | 4⅜+ | ⅛ |
| †Soss Mfg .... | 100 | 3⅛ | 3⅛ | 3⅛+ | ⅛ |
| †Std Cap&S.... | 300 | 8 | 8 | 8 | .... |
| †Do pf ..... | 100 | 17 | 17 | 17 — | ½ |
| †St Oil Ky.... | 100 | 17⅛ | 17⅛ | 17⅛+ | ⅛ |
| †St Oil Ohio.. | 300 | 31⅞ | 31 | 31 — | 1 |
| St Pw&Lt.... | 200 | ⅛ | ⅛ | ⅛+ | ⅛ |
| †Stand Sil-Ld. | 100 | 1-16 | 1-16 | 1-16 | .... |
| †Std Stl Spg.. | 400 | 24 | 23 | 24 + | 1½ |
| †Sterl Al Prod | 100 | 6⅛ | 6⅛ | 6⅛ | .... |
| †Sterling Inc . | 200 | 2 | 2 | 2 | .... |
| †Sunray Oil . | 200 | 1⅝ | 1½ | 1⅝+ | ⅛ |
| Tampa El .... | 100 | 26⅜ | 26⅜ | 26⅜+ | ⅜ |
| †Taylor K Dist | 4,300 | 1¼ | 1 | 1⅛+ | ⅛ |
| Technicolor .. | 100 | 9½ | 9½ | 9½— | ⅛ |
| †Texon O & L | 200 | 2⅛ | 2⅛ | 2⅛— | ⅛ |
| †Tilo Roof .. | 100 | 7¼ | 7⅛ | 7⅛— | ⅛ |
| Tol Ed 6% pf | 20 | 102½ | 101½ | 101½+ | ⅛ |
| †Transwest Oil | 200 | 2⅛ | 2⅛ | 2⅛ | .... |
| †Tri-Cont war | 300 | ⅛ | ⅛ | ⅛ | .... |
| †Udylite Corp. | 300 | 3⅞ | 3⅞ | 3⅞ | .... |
| †Unit Airc Pr | 200 | 11⅛ | 11 | 11⅛— | ⅛ |
| †Unit Chem .. | 100 | 10 | 10 | 10 + | ½ |
| †Unit C-W Sts | 300 | ⅝ | ⅝ | ⅝ | .... |
| Unit Corp war | 200 | ⅛ | ⅛ | ⅛ | .... |
| Unit Gas .... | 200 | 1 | 1 | 1 | .... |
| Do pfd .... | 200 | 93 | 92⅝ | 93 + | ⅛ |
| Do war .... | 200 | 1-16 | 1-16 | 1-16 | .... |
| Unit L&P A.. | 200 | 1-16 | ½ | ½— | .... |
| Do B ...... | 200 | ½ | ½ | ½ | .... |
| Do pfd .... | 700 | 21 | 20⅝ | 21 + | ⅜ |
| *Unit Shoe M. | 6,200 | 61½ | 61½ | 61½+ | ½ |
| *Do pfd .... | 20 | 40½ | 40½ | 40½+ | ⅛ |
| †US&I Sec pf | 50 | 51¼ | 50 | 51¼+ | 1¼ |
| U S Foil B.... | 800 | 4⅛ | 4 | 4⅛+ | ⅛ |
| †U S Lines pf | 300 | 2⅛ | 2⅛ | 2⅛— | ⅛ |
| U S Radiator. | 2,800 | 1⅛ | 1⅛ | 1⅛— | ⅛ |
| United Stores. | 100 | ⅛ | ⅛ | ⅛+ | ⅛ |
| †Unit Wall P | 100 | 1⅜ | 1⅜ | 1⅜+ | ⅛ |
| †Univ Cor vtc | 100 | 3⅜ | 3⅜ | 3⅜+ | ⅛ |
| Util & Ind pf | 100 | 1⅜ | 1⅜ | 1⅜ | .... |
| †VanNorm MT | 250 | 27½ | 27 | 27½ | .... |
| Waco Airc.... | 100 | 4⅞ | 4⅞ | 4⅞ | .... |
| W TexU $6pf | 20 | 93 | 93 | 93 | .... |
| †W Va C&C.. | 1,500 | 1⅛ | 1⅛ | 1⅛+ | ⅛ |
| West Air Exp | 100 | 4½ | 4½ | 4½— | ⅛ |
| †Wilson Jones | 100 | 5⅞ | 5⅞ | 5⅞ | .... |

**DOMESTIC BONDS.**

| Sales in thous. | High. | Low. | Close. | Net chge. |
|---|---|---|---|---|
| 2 Ala Pw 5s '46.. | 107¼ | 107¼ | 107¼+ | 1½ |
| 1 do 5s '68........ | 104½ | 104½ | 104½+ | ⅛ |
| 8 do 4½s '67........ | 100⅛ | 100⅛ | 100⅛+ | ⅛ |
| 19 AmP&L 6s2016. | 95 | 93 | 95 | .... |
| 10 Appal P 6s2024A. | 121⅜ | 121 | 121⅜+ | ⅜ |
| 3 Ark P&L 5s '56. | 105⅝ | 104⅞ | 105⅝+ | ⅜ |
| 8 As Elec 4½s'53 | 43⅜ | 43 | 43⅜+ | 1 |
| 3 As G&E 5s '50.. | 11⅛ | 11 | 11 — | ⅛ |
| 2 do 5½s '77...... | 11 | 11 | 11 | .... |
| 3 do 5s '68........ | 11 | 11 | 11 — | ⅛ |
| 1 †Atl G L 4½s'55. | 106 | 106 | 106 + | 1 |
| 58 †Baldw L 6s'50. | 118½ | 113 | 116½+ | 2⅛ |
| 17 BellTCan 5s'57B. | 92 | 91½ | 92 + | 2¼ |
| 1 do 5s '60C ...... | 90 | 90 | 90 — | 2 |
| 1 Beth St 6s '98. | 140⅛ | 140⅛ | 140⅛+ | ½ |
| 6 BirmEl 4½s '68.. | 95½ | 95½ | 95½+ | ½ |
| 1 BirmGas 5s '59. | 91¼ | 91¼ | 91¼ | .... |
| 2 BroadRP 5s '54.. | 99⅞ | 99⅞ | 99⅞+ | 1⅜ |
| 8 CanNorP 5s '53.. | 68 | 68 | 68 — | ⅛ |
| 15 CenStEl 5½s '54 | 27½ | 27½ | 27½+ | 1½ |
| 2 do 5s '48........ | 28⅛ | 28⅛ | 28⅛ | .... |
| 1 CenStP&L 5½s'53 | 70⅝ | 70⅝ | 70⅝+ | ½ |
| 6 ChiRy5s'27 ct.... | 41⅛ | 41⅛ | 41⅛+ | ⅛ |
| 1 CinStRy 5½s '52 | 77 | 77 | 77 | .... |
| 3 Cities Ser 5s '69.. | 72⅛ | 72 | 72⅛+ | ⅛ |
| 4 do 5s '58........ | 72 | 71⅛ | 72 + | ¼ |
| 26 do 5s '50........ | 72⅝ | 71⅛ | 72⅝+ | ⅜ |
| 10 CitSP&L 5½s'49. | 83⅛ | 82⅛ | 82⅞+ | ⅛ |
| 36 CitSPow 5½s '52 | 82⅝ | 81⅝ | 82⅛— | ⅛ |
| 7 †ConGELB 3s'69. | 105⅛ | 105⅛ | 105⅛+ | 1 |
| 3 †ConGUt 6s'43 st | 82⅛ | 82 | 82⅛+ | ⅛ |
| 55 Cont G&E 5s'58A | 86⅛ | 84⅛ | 86 + | ⅛ |
| 7 Cudahy P 3¾s'55 | 96⅜ | 96 | 96⅜+ | 1 |
| 10 †East G&F4s'56A | 78⅜ | 77⅛ | 77⅛— | 1¼ |
| 4 ElPasoEl 5s'50A. | 104 | 104 | 104 | .... |
| 4 ElecP&L 5s 2030 | 75⅜ | 75⅜ | 75⅜+ | 1½ |
| 7 FlaP&L 5s '54..... | 103⅛ | 102⅞ | 103⅛+ | ⅛ |
| 5 GatinP 3¾s '69.. | 62 | 62 | 62 | .... |
| 1 GeoPow 5s '67.. | 106½ | 106½ | 106½+ | ⅛ |
| 1 GlenACoal 4s '65 | 68 | 68 | 68 + | 2 |
| 2 †GuarIn 5s '48A. | 23⅛ | 23 | 23 — | 3 |
| 1 HseL&P 3½s '66. | 108 | 108 | 108 — | ½ |
| 1 IdahoP 3¾s '67.. | 106½ | 106½ | 106½+ | ½ |
| 17 IllP&L 5s '56C.... | 99⅛ | 98⅞ | 99 + | ¾ |
| 2 do 5½s '57........ | 95 | 94 | 95 — | 1 |
| 4 do 6s '53........ | 103⅛ | 103⅛ | 103⅛+ | ¼ |
| 2 do 5½s '54B...... | 102 | 101 | 102 + | ⅞ |
| 2 IndHyEl 5s '58.. | 95 | 95 | 95 | .... |
| 2 IndSvc 5s '63A.... | 62 | 61 | 61 — | 1¼ |
| 1 IndplsGas 5s '52. | 80 | 80 | 80 | .... |
| 1 IndpP&L 3⅜s '68. | 105⅛ | 105⅛ | 105⅛+ | ½ |
| 1 IntPS 6½s '55C.. | 22⅛ | 22⅛ | 22⅛— | 2 |
| 4 IntersP 6s '52.. | 35⅛ | 34⅛ | 35⅛ | .... |
| 8 do 5s '57........ | 57 | 56½ | 57 + | ⅞ |
| 10 ItSP 6s '63A...... | 32⅛ | 30⅛ | 32⅛+ | 1½ |
| 8 JCP&L 4½s '61C. | 105 | 104½ | 104½— | ⅛ |
| 7 do 5s '47B........ | 103 | 102⅞ | 102⅞— | ⅛ |
| 1 †LSDP 3½s '66A. | 105⅛ | 105⅛ | 105⅛— | ⅛ |
| 1 LouP&L 5s '57.. | 107 | 107 | 107 | .... |
| 1 McCordR 6s '48st | 60 | 60 | 60 — | 1 |
| 1 †MengCA 4½s '52 | 87 | 87 | 87 + | 4 |
| 6 MinnP&L 4½s'78. | 101⅛ | 100⅛ | 100⅛— | ½ |
| 8 do 5s '55........ | 104⅝ | 104⅛ | 104⅝+ | ⅛ |
| 1 MissP&LCo 5s'57. | 102⅛ | 102⅛ | 102⅛+ | ½ |
| 2 MissPow 5s '55.. | 99 | 98⅝ | 98⅝ | .... |
| 2 NevCalE 5s '56. | 67⅛ | 67 | 67 + | ½ |
| 4 NEG&E 5s '50.... | 56 | 54⅝ | 56 + | ⅞ |
| 1 do 5s '48........ | 55 | 55 | 55 + | 2 |
| 11 do 5s '47........ | 55⅛ | 54⅝ | 55⅛+ | 1 |
| 5 NEPow 5½s '54.. | 95 | 94⅝ | 95 + | ⅜ |
| 3 do 5s '48........ | 91⅛ | 90⅞ | 91⅛+ | ⅜ |
| 10 NYSE&G 4½s'80. | 103⅝ | 103⅜ | 103⅝+ | ⅜ |
| 2 NConU 5½s '48A | 36 | 36 | 36 + | 1 |
| 4 N'wPS 5s '57..... | 103⅛ | 103⅛ | 103⅛ | .... |
| 11 OgdenGas 5s '45. | 108⅛ | 108 | 108⅛+ | ⅜ |
| 4 OhioP 3¼s '68.... | 107½ | 107 | 107⅛+ | 2 |
| 2 OhioPS 4s '62.... | 107⅛ | 107⅛ | 107⅛+ | ½ |
| 2 †OklaNG 3⅜s'55. | 106 | 106 | 106 + | ⅛ |
| 4 PacInv 5s '48A... | 100.3 | 100.3 | 100.3 | .... |
| [Decimal points denote 32ds.] | | | | |
| 2 PacP&L 5s '55.... | 89 | 88⅛ | 89 + | ⅛ |
| 8 PacP&L 4½s '77. | 98⅛ | 98⅛ | 98⅞+ | ⅛ |
| 1 Pen El 5s '62H. | 106⅝ | 106⅝ | 106⅝+ | ⅛ |
| 1 PeoGasL&C4s'81B | 93⅛ | 93⅛ | 93⅛+ | ⅛ |
| 1 PhilaElP 5½s'72. | 113⅛ | 113⅛ | 113⅛+ | ⅛ |
| 2 PhilaRapTr 6s'62 | 95⅜ | 94⅞ | 95⅜+ | ⅛ |
| 4 PotomcE4½s'61F. | 108⅛ | 108⅛ | 108⅛+ | ⅛ |
| 2 †PubSvOk4s'66A. | 105⅛ | 105⅛ | 105⅛+ | ⅛ |
| 14 PugSdP&L 5½s'49 | 92½ | 91⅝ | 91⅝+ | ⅛ |
| 3 do 5s '58C........ | 89 | 88 | 89 | .... |
| 2 †SafeHW4½s'79. | 108⅛ | 108⅛ | 108⅛— | ⅛ |
| 5 Scripps 5½s '43. | 101 | 101 | 101 + | ⅛ |
| 3 †Scullin Stl 3s'51 | 59 | 58½ | 59 + | ⅛ |
| 3 ShaW&P4½s'67A | 69 | 69 | 69 — | ⅛ |
| 3 Sher-Wyo 6s '47 | 91 | 91 | 91 | .... |
| 4 SEP&L 6s 2025A. | 110⅛ | 110⅛ | 110⅛+ | ⅛ |
| 2 SouthCarP 5s '57 | 98⅛ | 98 | 98⅛+ | ⅛ |
| 12 †SoCalEd 3¾'60. | 107⅛ | 107⅛ | 107⅛+ | ⅛ |
| 1 SowestAT 5s'61A. | 104 | 104 | 104 | .... |
| 1 StandG&E 6s'48st | 62⅛ | 62⅛ | 62⅛— | ⅛ |
| 7 do 6s '48 cv st.. | 63⅛ | 63⅛ | 63⅛+ | ⅛ |
| 5 do 6s '51........ | 63 | 62½ | 63 + | ½ |
| 18 do 6s '57........ | 63 | 62½ | 63 | .... |
| 1 do 6s '66........ | 63¼ | 63¼ | 63¼+ | ¼ |
| 9 Stand P&L 6s '57 | 63 | 62 | 63 | .... |
| 32 Tex El S 5s '60. | 105⅝ | 104 | 105⅝+ | 2⅛ |
| 5 TexP&L 6s2022A. | 112½ | 112½ | 112½ | .... |
| 5 TideWatP 5s '79A | 92 | 92 | 92 + | 1 |
| 2 TwinCRT5½s'52A | 59 | 59 | 59 | .... |
| 15 UnitL&Ry 5½s'52 | 87 | 86 | 87 + | 2 |
| 3 VirgPubS 6s '46 | 97 | 97 | 97 + | 1½ |
| 12 do 5½s '46A.... | 102¼ | 101½ | 102¼+ | ½ |
| 5 York Rys 5s '47st | 94½ | 94½ | 94½+ | ⅛ |

**FOREIGN BONDS.**

| Sales in $1,000. | High. | Low. | Close. | Net chge. |
|---|---|---|---|---|
| 3 NipponEP 6½s'53 | 60½ | 58 | 58 + | 3 |
| 2 ParanaBraz 7s'58 | 12 | 12 | 12 | .... |
| 8 PiedHy-E 6½s'60A | 25 | 24 | 25 + | 1 |
| 10 TerniElec 6½s '58 | 25 | 23¾ | 23¾+ | 1½ |

*Ex dividend. †Fully listed; all others are dealt in on the unlisted trading basis. ‡Matured bonds; negotiability impaired during investigation. xr—Ex rights. win—Ex interest. ur—Under rule. ww—With warrants.

## CHICAGO LIVE STOCK

The market for hogs was unsettled by conflicting factors yesterday. A two-way price trend developed, some kinds selling slightly higher, while others declined. Higher spots were about offset by the lower sales, leaving the average for the session at $4.95 a hundred pounds, the same as Thursday. The $5.30 top showed 5 cents gain. Demand favored the lighter hogs of outstanding quality, weighing less than 220 pounds.

The scant supply of steers and yearlings on the market yesterday brought steady prices. Steady prices were paid for heifers and calves. Cows, canners, and cutters were weak, at the lowest prices of the season.

Slaughter lambs slumped mostly 25 cents. [All prices are in dollars per 100 pounds.]

| | |
|---|---|
| **Hogs.** | |
| *Receipts, 17,000; shipments, 1,500. | |
| Good to choice, 140@180 lbs. | $4.35@5.15 |
| Good to choice, 190@210 lbs. | 5.10@5.30 |
| Good to choice, 220@250 lbs. | 5.10@5.30 |
| Good to choice, 260@325 lbs. | 4.70@5.10 |
| Good to choice, 350@400 lbs. | 4.50@4.65 |
| Light packing sows, 270@350 lbs. | 4.35@4.65 |
| Heavy packing sows, 350@550 lbs. | 4.00@4.50 |
| Pigs, common to best | 2.50@4.25 |
| **Cattle.** | |
| *Receipts, 1,000; shipments, 500. | |
| Prime steers, 1,000@1,500 lbs. | $11.00@12.25 |
| Good to best, 700@1,000 lbs. | 9.60@12.25 |
| Poor to best, 700@1,500 | 8.50@12.25 |
| Low grade steers | 7.00@ 8.50 |
| Bulk of steers | 8.50@ 9.50 |
| Cows, choice to prime | 7.00@ 7.75 |
| Cows, good to choice | 6.35@ 7.00 |
| Cows, fair to good | 6.10@ 6.35 |
| Cows, common to fair | 5.90@ 6.10 |
| Canners and cutters | 3.60@ 5.75 |
| Heifers, yearlings, fair to best | 8.00@10.25 |
| Heifers, common to fair | 7.25@ 8.00 |
| Stockers and feeders | 6.50@12.50 |
| Calves, poor to best | 5.50@10.00 |
| Bulls, bologna, common to choice | 6.50@ 7.25 |
| Bulls, beef and butchers, fair to best | 6.50@ 9.00 |
| **Sheep.** | |
| *Receipts, 5,000; shipments, 1,500. | |
| Native lambs, fair to best | $10.25@11.25 |
| Native lambs, common to fair | 9.50@10.25 |
| Native buck lambs, fair to best | 9.25@10.25 |
| Native lambs, culls | 8.50@ 9.50 |
| Western range lambs, good to choice | 10.75@11.25 |
| Western range lambs, fair to good | 10.25@10.75 |
| Ewes, light, good to choice | 3.75@ 4.25 |
| Ewes, light, fair to good | 3.25@ 3.75 |
| Ewes, culls to fair | 2.50@ 3.25 |
| Ewes, heavy, 150@250 lbs. | 2.50@ 3.75 |
| Yearlings, wethers | 5.75@ 9.00 |
| Bucks | 2.00@ 2.50 |
| **Comparative Prices.** | |
| Hogs—Bulk of sales yesterday | $4.65@5.25 |
| One month ago | 5.70@6.15 |
| One year ago | 5.65@6.70 |
| Top yesterday, $5.30; average, $4.95. | |
| Cattle—Bulk of sales yesterday | $8.50@9.50 |
| One month ago | 8.75@9.75 |
| One year ago | 8.25@9.15 |
| Top yesterday, $9.75; average, $9.00. | |
| Lambs—Bulk of sales yesterday | $10.50@11.25 |
| One month ago | 8.75@ 9.65 |
| One year ago | 9.60@10.25 |
| Top yesterday, $11.25; average, $10.85. | |

*Receipts include 100 cattle, 9,300 hogs, and 4,000 sheep direct to packers.

## INVESTING COMPANIES

[Nominal quotations.]

The following quotations are supplied by the National Association of Security Dealers, which receives them from the sponsors of the different companies. The quotations represent prices of the shares based on yesterday's closing prices of the underlying securities. They are unlisted quotations.

| | Bid. | Asked. |
|---|---|---|
| Administerd Fund, Inc. | 9.72 | 10.34 |
| American Business Shares, Inc. | 2.68 | 2.96 |
| Boston Fund, Inc. | 12.89 | 13.86 |
| Chemical Fund | 9.09 | 9.84 |
| Dividend Shares, Inc. | .98 | 1.08 |
| Fidelity Fund, Inc. | 15.23 | 16.39 |
| Fundamental Investors, Inc. | 14.10 | 15.33 |
| General Investors Trust | 4.18 | 4.56 |
| Incorporated Investors | 12.69 | 13.65 |
| Massachusetts Investors Trust | 16.85 | 18.12 |
| New England Fund | 10.19 | 10.99 |
| Selected American Shares | 7.46 | 8.13 |
| Supervised Shares, Inc. | 7.93 | 8.62 |
| Trusteed Industry Shares | .68 | .77 |

# CHICAGO STOCKS

Friday, June 14, 1940.

| | | | |
|---|---|---|---|
| Shares sold today | 24,000 | Total sales 1940 to date | 3,695,000 |
| Year ago | 17,000 | Total sales 1939 to date | 3,461,000 |

| 1940 High. | 1940 Low. | Description, div. rate, $s— | Sales. | Open. | High. | Low. | Close. | Net chge. | Closing Bid. | Closing Asked. |
|---|---|---|---|---|---|---|---|---|---|---|
| 70 | 50½ | Abbott Lab [1.60a].. | 550 | 54 | 55 | 54 | 55 + | ⅜ | 54½ | 55½ |
| 14 | 8 | Aetna B Bear [.70e].. | 150 | 9½ | 9⅝ | 9½ | 9⅝+ | ⅛ | 9¼ | 9⅝ |
| 20½ | 10½ | Allied Lab [.60]..... | 100 | 13⅛ | 13⅛ | 13⅛ | 13⅛— | ⅛ | 12⅛ | 14¼ |
| 41⅛ | 22¼ | ‡Allis-Ch Mfg [.50e] | 75 | 28⅛ | 28⅛ | 28⅝ | 28⅝ | .... | 28⅛ | 28⅞ |
| 175⅜ | 146 | ‡Am Tel & Tel [9].. | 207 | 155⅛ | 156⅛ | 154⅞ | 156 | .... | 155½ | 156 |
| 7⅜ | 4 | Armour & Co....... | 200 | 4½ | 4⅝ | 4½ | 4⅝+ | ⅛ | 4⅝ | 4⅞ |
| 1⅞ | ⅝ | Asbestos Mfg....... | 300 | 1 | 1 | 1 | 1 | .... | 1 | 1⅛ |
| 45⅞ | 30 | Assoc Invest [2]..... | 550 | 30 | 30 | 30 | 30 — | ⅛ | 29 | 30 |
| 8⅝ | 4¼ | Aviation Corp....... | 50 | 5½ | 5½ | 5½ | 5½ | .... | 5⅜ | 5½ |
| 18¼ | 12½ | Bastian-Bless [1.20e] | 50 | 15 | 15 | 15 | 15 | .... | 14½ | 15 |
| 5⅜ | 3½ | Belmont Radio [.60]. | 200 | 4 | 4 | 4 | 4 | .... | 4 | 4½ |
| 36¼ | 24½ | Bendix Av [1e]...... | 150 | 28 | 28⅞ | 28 | 28⅞+ | ⅜ | 28⅜ | 29½ |
| 11⅜ | 8½ | Berghoff Brew [1].. | 350 | 8⅛ | 8½ | 8½ | 8½ | .... | 8½ | 8⅞ |
| 4½ | 3⅜ | Binks Mfg [.25g].. | 150 | 3⅜ | 3⅜ | 3⅜ | 3⅜ | .... | 3 | 3⅜ |
| 23 | 13½ | Bliss & Laugh [.50e] | 50 | 17½ | 17½ | 17½ | 17½+ | ½ | 17 | 18½ |
| 25⅞ | 13½ | Borg-Warner [.50e].. | 250 | 16⅜ | 16⅜ | 16⅛ | 16⅛+ | ⅜ | 16⅛ | 16⅞ |
| 20 | 9 | BrowF&W A pf[.65e] | 100 | 9½ | 9½ | 9 | 9 — | 1 | 9 | 10 |
| 11⅞ | 5¼ | Bruce E L........... | 250 | 6 | 6 | 5⅝ | 5⅝— | ⅛ | 5⅛ | 6 |
| 7½ | 4½ | Butler Bros [.15e].. | 700 | 5¼ | 5¼ | 5 | 5¼ | .... | 5 | 5¼ |
| 88⅛ | 71 | Cen I P S pf [2.25k] | 150 | 78⅜ | 79 | 78⅜ | 79 | .... | 78½ | 80 |
| 120⅛ | 92 | CSW $7 pl pf [3.50k] | 20 | 99⅛ | 99⅛ | 99⅛ | 99⅛+ | 1½ | 98⅛ | 102 |
| 6⅛ | 4⅛ | Cen Sta P&L pfd..... | 30 | 4⅝ | 5 | 4⅝ | 5 — | 1 | 4⅝ | 5 |
| 1⅛ | ⅛ | Chi Corp............ | 150 | 1 | 1 | ⅞ | ⅞ | .... | ⅞ | 1 |
| 91 | 54⅞ | Chrysler Corp [2.50e] | 200 | 60⅛ | 62⅛ | 60⅛ | 62⅛+ | ½ | 62⅛ | 63 |
| 6⅞ | 4 | Cities Service........ | 150 | 4⅞ | 4⅞ | 4⅝ | 4⅝ | .... | 4⅝ | 4⅞ |
| 33 | 25⅞ | Comwlth Ed [1.80].. | 2,750 | 28⅛ | 28⅛ | 28⅛ | 28⅛+ | ⅛ | 28⅛ | 28⅝ |
| 16⅝ | 10 | Comp Ind Gas [.50e] | 300 | 11⅛ | 11⅛ | 11⅛ | 11⅛— | ⅛ | 11 | 11⅛ |
| 3¼ | 1⅜ | Con Biscuit.......... | 100 | 2 | 2 | 2 | 2 | .... | 1⅞ | 2⅛ |
| 8⅛ | 5⅝ | Cons Oil [.80]....... | 100 | 6½ | 6½ | 6½ | 6½ | .... | 6⅛ | 6⅝ |
| 19⅛ | 10 | ‡Container Cor [.50e] | 80 | 12⅞ | 12⅞ | 12⅞ | 12⅞ | .... | 12½ | 13 |
| 33 | 18⅝ | ‡Cont Steel [.50e].. | 20 | 24 | 24 | 24 | 24 | .... | 24 | 26 |
| 110½ | 106 | Do pfd [7]......... | 50 | 108 | 108 | 106 | 106 — | 2¼ | 100 | 110½ |
| 23⅛ | 13¼ | Crane Co........... | 100 | 15 | 15 | 15 | 15 + | ⅜ | 14⅝ | 15¼ |
| 23⅞ | 13⅝ | ‡Deere & Co........ | 50 | 15¼ | 15¼ | 15¼ | 15¼ | .... | 15⅛ | 16 |
| 49⅛ | 29⅝ | ‡Fairbks Morse [1a] | 70 | 34⅛ | 35 | 34⅛ | 35 | .... | 34 | 36 |
| 5 | 3 | Fuller Mfg [.10e].. | 50 | 4⅛ | 4⅛ | 4⅛ | 4⅛+ | ⅛ | 4⅛ | 4⅝ |
| 49⅝ | 36½ | ‡Gen Foods [2].. | 20 | 38⅝ | 39⅝ | 38⅝ | 39⅝ | .... | 39 | 40 |
| 56⅛ | 38 | Gen Motors [1.75e]. | 550 | 43⅝ | 44⅝ | 43⅝ | 44½+ | 1⅜ | 44⅝ | 45 |
| 6⅝ | 4⅛ | Gillette Saf R [.60].. | 100 | 4⅛ | 4⅛ | 4⅛ | 4⅛— | ⅛ | 4 | 4¼ |
| 25 | 12⅝ | ‡Goodyr T&R [.75e] | 20 | 14⅛ | 14⅛ | 14⅛ | 14⅛ | .... | 13⅞ | 14⅞ |
| 27⅞ | 17¼ | Gt Lakes Dredg [2].. | 150 | 19⅛ | 19⅝ | 19⅛ | 19⅝+ | ⅝ | 19⅝ | 20½ |
| 20⅝ | 9⅝ | Hall Print [1]....... | 200 | 12⅝ | 12⅝ | 12⅝ | 12⅝— | ⅛ | 12½ | 12⅞ |
| 15½ | 10⅝ | Horders [1]......... | 30 | 11 | 11 | 11 | 11 + | ⅛ | 11 | 12 |
| 35½ | 30 | Hormel & Co [2]..... | 50 | 30 | 30 | 30 | 30 — | 5½ | 25 | 30⅝ |
| 16⅛ | 9 | Houd-Her B [.75e].. | 150 | 10⅛ | 10⅛ | 10⅛ | 10⅛— | ⅛ | 10⅛ | 10⅞ |
| 13⅝ | 6¼ | Ill Cent R R......... | 100 | 7⅛ | 7⅛ | 7⅛ | 7⅛+ | ⅜ | 6⅞ | 7⅞ |
| 62⅝ | 38⅞ | ‡Int Harvester [1.60] | 148 | 43⅝ | 45 | 43⅝ | 45 | .... | 45 | 46⅛ |
| 17 | 9 | Jarvis W B [.75e].. | 200 | 11 | 11 | 11 | 11 + | ⅛ | 11⅛ | 12 |
| 6⅝ | 4 | Katz Drug [.50].. | 50 | 4½ | 4½ | 4½ | 4½ | .... | 4¼ | 4½ |
| 6⅛ | 3½ | Ken-Rad T & L...... | 100 | 3⅜ | 3⅜ | 3⅜ | 3⅜+ | ⅛ | 3⅛ | 4 |
| 18⅜ | 11⅛ | ‡Liquid Carb [1]..... | 50 | 12½ | 12½ | 12½ | 12½ | .... | 11⅞ | 12½ |
| 15⅛ | 8⅝ | Marsh Field [.40].. | 50 | 10⅛ | 10⅛ | 10⅛ | 10⅛+ | ⅛ | 10⅛ | 10⅝ |
| 4 | 3½ | Merch & Mf A[.10e] | 300 | 3½ | 3½ | 3½ | 3½+ | ⅛ | 3⅜ | 3⅝ |
| 4⅛ | 3⅛ | Mickelberry's F[.15g] | 200 | 3⅞ | 3⅞ | 3⅞ | 3⅞+ | ⅛ | 3⅝ | 4 |
| 9⅜ | 5⅛ | Mid West Corp...... | 200 | 5⅝ | 5⅝ | 5⅝ | 5⅝ | .... | 5½ | 5⅞ |
| 4⅜ | 1⅝ | Midland Unit pfd.... | 450 | 3¼ | 3½ | 3¼ | 3½+ | ⅛ | 3⅜ | 3⅝ |
| 8⅛ | 3½ | Miller & Hart pfd.... | 120 | 6¼ | 6½ | 6¼ | 6½+ | 1 | 6¼ | 6½ |
| 55⅞ | 32 | ‡Montg Ward[2.25e] | 425 | 37 | 38⅛ | 36⅞ | 37⅝ | .... | 37⅝ | 38⅛ |
| 38 | 20⅛ | *Noblitt-Sparks[2.40] | 50 | 24 | 24 | 24 | 24 + | ⅜ | 23⅛ | 24⅞ |
| 5⅝ | 3 | Nor Am Car......... | 150 | 4 | 4⅛ | 4 | 4⅛+ | ⅛ | 4 | 4½ |
| 12 | 7⅛ | Nor'w Banc [.10e] | 100 | 8⅛ | 8⅛ | 8⅛ | 8⅛+ | ⅛ | 8⅛ | 8⅞ |
| ⅞ | ⅛ | Peabody Coal B...... | 50 | ⅛ | ⅛ | ⅛ | ⅛+ | ⅛ | ⅛ | ⅝ |
| 24⅛ | 14¼ | ‡Penn R R [.50e].. | 50 | 17⅝ | 17⅝ | 17⅝ | 17⅝ | .... | 17⅝ | 18 |
| 38½ | 24 | Peop GL&C [1.50e] | 200 | 27⅝ | 28⅝ | 27⅝ | 28⅛+ | ½ | 28 | 29 |
| 14⅜ | 7 | Pressed Stl Car...... | 400 | 9⅛ | 10⅛ | 9⅛ | 10⅛+ | ⅜ | 9⅞ | 10 |
| 123⅛ | 95 | Quaker Oats [5] .. | 100 | 97 | 97 | 97 | 97 | .... | 96 | 97 |
| 154 | 141 | Do pfd [6]........ | 10 | 142½ | 142½ | 142½ | 142½+ | 1½ | .... | 143 |
| 38⅞ | 28⅜ | ‡St Joseph L [1a].. | 25 | 28⅝ | 29⅝ | 28⅝ | 29⅝ | .... | 29 | 30 |
| 87⅛ | 62 | Sears-Roeb [3] .... | 100 | 69⅛ | 69⅛ | 69⅛ | 69⅛+ | 1 | 69⅛ | 69⅛ |
| 15 | 10⅛ | Sivyer Steel Ca [.25e] | 80 | 11⅛ | 12 | 11⅛ | 12 + | 1⅛ | 11⅛ | 13 |
| 11 | 4⅝ | ‡Spiegel Inc [.30e].. | 90 | 6⅝ | 6⅝ | 6⅝ | 6⅝ | .... | 6 | 6¼ |
| 2¼ | 1 | Std Dredg [.10e]..... | 200 | 1⅛ | 1⅛ | 1⅛ | 1⅛+ | ⅛ | 1⅛ | 1⅜ |
| 28⅛ | 21 | Std Oil Ind [1]...... | 50 | 22⅛ | 22⅛ | 22⅛ | 22⅛+ | ⅛ | 22⅛ | 23¼ |
| 9 | 4⅛ | ‡Stewart Warn [.25e] | 5 | 6⅛ | 6⅛ | 6⅛ | 6⅛ | .... | 5⅝ | 6⅛ |
| 29⅛ | 15⅛ | Sunstr M T [1e]..... | 400 | 23⅛ | 25⅛ | 23⅛ | 25⅛+ | 1⅛ | 25 | 25⅛ |
| 24⅛ | 17⅛ | Swift & Co [1.20].. | 550 | 18⅝ | 19 | 18⅝ | 18⅝ | .... | 18⅝ | 19 |
| 32⅛ | 17 | ‡Swift Intl [2]...... | 49 | 17⅛ | 17⅛ | 17⅛ | 17⅛ | .... | 17⅝ | 18 |
| 47⅜ | 33 | ‡Texas Corp [2]..... | 58 | 37⅛ | 37⅛ | 37⅛ | 37⅛ | .... | 38 | 39 |
| 88⅛ | 60¼ | ‡Union Carb [1.70e] | 88 | 65⅞ | 67⅛ | 65⅞ | 67⅛ | .... | 67 | 67⅞ |
| 23⅛ | 11⅞ | ‡Unit Air Lines..... | 40 | 15⅛ | 15⅛ | 15⅛ | 15⅛ | .... | 15¼ | 15½ |
| 88⅛ | 50⅝ | ‡U S Gypsum [2].... | 79 | 53⅛ | 53⅛ | 53⅛ | 53⅛ | .... | 54 | 55 |
| 68⅛ | 41⅞ | U S Steel [1e]...... | 550 | 50⅞ | 54⅛ | 50⅞ | 53 + | 3⅛ | 53⅛ | 53⅝ |
| 122 | 109⅛ | Do pfd [7] ...... | 50 | 111⅛ | 111⅛ | 111⅛ | 111⅛ | .... | 110⅝ | 111⅛ |
| 1⅛ | ⅜ | Utah Radio ......... | 400 | 1 | 1⅛ | 1 | 1⅛+ | ⅛ | 1 | 1⅛ |
| ½ | ⅛ | Util & Ind ......... | 150 | ⅛ | ⅛ | ⅛ | ⅛— | ⅛ | ⅛ | ⅝ |
| 23⅛ | 16⅛ | Walgreen [1.60]..... | 400 | 18 | 18⅛ | 18 | 18⅛+ | ⅛ | 18⅛ | 19 |
| 28⅛ | 14⅛ | ‡West Un Tel ...... | 75 | 16⅛ | 16⅛ | 16⅛ | 16⅛ | .... | 16 | 16⅝ |
| 1⅜ | ⅛ | Will Oil-O-Mat ..... | 50 | 1⅛ | 1⅛ | 1⅛ | 1⅛ | .... | 1⅛ | 1½ |
| 5⅛ | 3⅜ | Wis Bankshrs ...... | 200 | 4 | 4 | 4 | 4 | .... | 4 | 4⅛ |
| 6⅞ | 3½ | Woodall Indust[.20e] | 200 | 4 | 4 | 4 | 4 | .... | 3⅞ | 4⅝ |
| 93⅛ | 72⅞ | ‡Wrigley W Jr [3a].. | 161 | 79⅛ | 79⅛ | 78⅞ | 78⅞ | .... | 79 | 84 |
| 17⅛ | 8⅝ | Zenith Radio [1e].... | 100 | 10⅛ | 10⅛ | 10⅛ | 10⅛ | .... | 10⅛ | 10⅝ |

*Ex dividend. †Ex rights. ‡Odd lots. a—Also extra or extras. b—Shares payable in stock. d—Accumulated dividend paid last year. e—Declared or paid so far this year. g—Paid last year. h—Cash or stock. k—Accumulated dividend paid or declared this year.

# TERMS RESEARCH THE TRUE WAY TO ENDURING VALUES

## Du Pont Official Outlines Conquest of Matter.

New Castle, Pa., June 14 [Special].—American successes in scientific research have been won only thru a determined effort, Dr. C. A. Stine, vice president and member of the executive committee of E. I. du Pont de Nemours & Co., Inc., said here today. These efforts have witnessed many failures, many lost fortunes, and many tragedies, he declared.

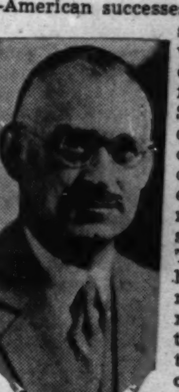

Dr. C. M. A. Stine.

Our successes have had a "more enduring value than ever were won by gun, sword, or bombing plane," he said, adding that America's peaceful conquest of matter has replaced the military conquests of war lords seeking the riches of other lands.

**New Fourth "Kingdom."**

"This scientific conquest," Dr. Stine continued, "has given us a new fourth kingdom of materials to supplement the products of our three traditional kingdoms of which we learned in school—the animal, vegetable, and mineral kingdoms. This new kingdom is the kingdom of synthetic chemicals and other man made products, which, today, are so vital to our industrial, economic, and everyday life.

"Our peaceful conquest of matter has created new industries and opened up new jobs. The radio industry, for example, altho only 20 years old, has many thousands of persons on its pay roll and they receive almost $27,000,000 a year.

**Autos Employ 6 Million.**

"In 1900 the horse and buggy business gave jobs to about 1,000,000 persons. The modern automobile industry provides employment, directly or indirectly, to about 6,000,000 persons. Fifteen of our major industries have been developed since 1870 and it is estimated that these 15 industries, directly or indirectly, have created 15,000,000 new jobs."

Commenting that our successes have been achieved only thru years of research and toil, which was often without profit, Dr. Stine said that 90 per cent of all research is unsuccessful. On industry's scoreboard only those things that are usable are successful.

Of the nearly a thousand patents issued each week—since 1790 the government has issued more than 2,000,000—probably not more than 10 per cent will emerge as usable products and processes, he continued.

The high percentage of failures among those seeking usable new products is one reason why large corporations are best suited to carry on research, he said. They are best able to afford the time, brains, and money needed to carry on painstaking and often discouraging work.

# *BILL TO EXTEND POWERS OF RFC VOTED BY HOUSE*

Washington, D. C., June 14 [Special].—The house of representatives today passed and sent to the senate a bill to amend the reconstruction finance act. One amendment would grant the RFC authority to finance government or private plants for the production of arms, ammunition, and implements of war.

Other powers the bill would grant to the RFC were:

1. To purchase the capital stock of Federal Home Loan banks.
2. To retire up to $300,000,000 of its own capital stock, by purchase from the treasury, and to pay dividends out of its profits to the treasury.
3. To increase its railroad loans from a top limit of $350,000,000 to one of $500,000,000.
4. To extend its maturity dates from 1945 to 1955.
5. Under another amendment the Federal Farm Mortgage corporation would be directed to repay to the treasury all money it holds in excess of $100,000,000.

## COTTON

Heavy sales of cotton goods yesterday was reflected in new buying. Chicago prices at the close were 23 to 35 points higher.

May domestic consumption was estimated at 636,000 bales against 606,000 bales a year ago. Prices follow:

**Chicago Board of Trade.**

| | Open. | High. | Low. | Close. | Prev. close. |
|---|---|---|---|---|---|
| July | 10.25 | 10.25 | 10.25 | 10.25 | 10.02 |
| October | 9.30 | 9.30 | 9.30 | 9.30 | 9.07 |
| December | 9.30 | 9.30 | 9.30 | 9.30 | 8.95 |

**New Orleans Cotton Exchange.**

| | Open. | High. | Low. | Close. | Prev. close. |
|---|---|---|---|---|---|
| July, old | 10.03 | 10.33 | 10.03 | 10.33 | 10.11 |
| Do, new | 10.46 | 10.46 | 10.46 | 10.46 | 10.33 |
| October | 9.08 | 9.41 | 9.08 | 9.34 | 9.13 |
| December | 8.95 | 9.29 | 8.95 | 9.23 | 9.01 |
| January | 9.13 | 9.13 | 9.13 | 9.13 | 8.91 |
| March | 8.74 | 9.01 | 8.74 | 9.00 | 8.79 |
| May | 8.59 | 8.88 | 8.59 | 8.86 | 8.66 |

**New York Cotton Exchange.**

| | Open. | High. | Low. | Close. | Prev. close. |
|---|---|---|---|---|---|
| July, old | 9.91 | 10.22 | 9.91 | 10.15 | 10.00 |
| Do, new | 10.20 | 10.45 | 10.20 | 10.40 | 10.22 |
| October | 9.02 | 9.35 | 9.02 | 9.29 | 9.14 |
| December | 8.90 | 9.24 | 8.90 | 9.17 | 8.98 |
| January | 9.10 | 9.10 | 9.06 | 9.06 | 8.90 |
| March | 8.69 | 9.01 | 8.69 | 8.93 | 8.77 |
| May | 8.53 | 8.87 | 8.53 | 8.78 | 8.61 |

**NEW YORK CLEARING HOUSE.**

NEW YORK, June 14 (AP).—The weekly statement of the New York Clearing house today showed: Total surplus and undivided profits unchanged at $931,357,000. Total net demand deposits [average] increased $66,121,000. Time deposits [average] decreased $3,347,000. Clearings week ending today, $2,490,948,886. Clearings week ending June 7—$2,981,204,161.

**NAVAL STORES.**

SAVANNAH, June 14 (AP).—TURPENTINE, firm; 26c per gal. Offerings, 168 casks; sales, 158; receipts, 205; shipments, 44; stock, 9,643. ROSIN—Firm; offerings, 170 lots of 280 lbs.; all sold; receipts, 1,424; shipments, 1,496; stock, 166,721. Quote: B, $3.20; D, $3.30; E, $3.60; F, G, H, I, $3.90; K, $4.00; M, $4.50; N, $4.90; WG, $5.12; WW, $5.70; X, $5.90.

**BENTON HARBOR FRUIT PRICES.**

BENTON HARBOR, Mich., June 14 [Special].—Strawberries in 16 quart crates brought $1.40 to $1.60 per crate, mostly $1.45.

# NEW TANK TRAP BORER IS BUILT BY HARVEY FIRM

## Delivers First Units to U. S. Army.

BY LELAND FORRESTER.

A new "lightning" earth boring machine, designed for offensive and defensive use in war, has been developed for the United States army by a Chicago engine manufacturer and delivery has begun, the manufacturer disclosed yesterday.

It is designed for use in quick building of tank traps, laying of land mines, and many forms of drilling for destructive or constructive work for a fast moving army. The machine operates from a platform on a heavy truck.

**Three Units Delivered.**

The Buda company of suburban Harvey is the builder. The first three units of an order were delivered to the army yesterday. Company officials were not permitted to disclose how many of the machines are on order. From other sources, however, it was learned that Buda, which also is developing a Diesel aircraft motor in which the government is interested, has been increasing its working force.

Purchasing agents for the British and French governments are making inquiries about the drilling machine, it was understood, altho company officials would not confirm the report.

The value of such machines in a situation such as is now faced by France was mentioned, however, by R. J. Mangan, vice president of Buda, in his announcement of the delivery of the first units to the army.

**Speeds Placing of Land Mines.**

"These machines might have enabled the French to stop German tank waves," Mangan said. "The drills can be used for drilling holes underneath roads, bridge foundations, railroads, and other strategic structures preparatory to the placing of explosives in defensive warfare.

"An army on the offensive can use the drills to speed up construction of temporary bridges and roads, and foundations for artillery emplacements."

The machines, known as Buda-Hubron earth drills, can dig holes 50 feet deep and as much as 42 inches in diameter. In ordinary soil and soft rock a hole 20 inches in diameter and six feet deep can be dug in three minutes. The drills work at any angle up to 45 degrees. Each unit is powered by a 40 horse power, four cylinder, water cooled engine built by Buda.

**Variant of Post Hole Drill.**

Buda officials said the military machine is a development from a smaller type of drill used by industry for such work as digging holes for telephone poles.

Mangan said Buda is proceeding with development of Diesel motors for army aircraft and tanks. Several such motors for the army are in production at the new $300,000 air conditioned addition to the Buda plant. Navy officials as well as army representatives have been testing the motor since the army order was placed.

## BIG UTILITY BOND ISSUE MAY TEST MARKET SHORTLY

New York, June 14 [Special].—The first definite test of the new investment issue market since the German invasion of the Low Countries and France began was in prospect today as the underwriting group which will handle the marketing of the 38 million dollar issue of Jersey Central Power and Light company first mortgage 25 year 3¼ per cent bonds made plans for public offering of the issue next week.

The group, headed by the First Boston corporation, E. H. Rollins & Sons, Inc., and Halsey, Stuart & Co., Inc., has notified dealers of the proposal to go ahead with the offering and requested them to be in New York on Monday to sign the necessary agreements.

The offering will be watched with unusual interest in investment banking circles, since it is regarded as the first real effort to feel out the temper of the market.

## HOLDING CONCERN WILL DISTRIBUTE BANK STOCK; QUIT

The American Holding corporation will be voluntarily dissolved and its assets distributed June 24, it was announced yesterday. The corporation controls the common stock of the American National Bank and Trust company of Chicago. Sufficient shareholders have indicated approval to assure liquidation, it was said.

Plans call for the distribution of one share of the common bank stock for each eight shares of the holding corporation stock. A small cash distribution is contemplated also. In the over the counter market, the holding company stock was quoted yesterday at 23½ bid and 25 asked and the bank stock at 185 bid, 195 asked.

The holding corporation holds 6,250 of the 10,000 shares of the common bank stock.

## Stewart-Warner to Offer F.-M. Receivers This Year

James S. Knowlson, board chairman and president of Stewart-Warner corporation, told 400 dealers and distributors yesterday that the company will enter the new season with frequency modulation receivers, home recording units, and television receivers in addition to a varied line of standard radios and phonograph combinations.

## Army Gets New "Lightning War" Defense Aid

*(Story in adjoining column.)*

This is the new Buda-Hubron earth drill, some of which have just been delivered to the American army. The machine is designed for fast drilling of holes for placement of explosives in building tank traps, destroying roads and performing other work essential in war.

Here is a view of boring machine mounted on truck, showing compact arrangement that permits swift movement to scene of action.

## Stock Market Rises Despite Events Abroad

New York, June 14 (AP).—Stock market leaders today rebounded 1 to 5 points in the face of the gloomiest European news since the start of the war. Brokers were surprised at the way speculative forces shook off depressing bulletins having to do with the fall of Paris, the further retreat of the French government to Bordeaux, and claims of numerous allied ship sinkings by the Germans.

Principal explanation given in boardrooms was that rapidly brightening prospects of industry due to proposed heavy rearmament spending combined with broadening of purchases from abroad, was more than enough to counteract unsettling happenings elsewhere.

**Ticker Behind Market Once.**

The ticker was behind the market for a brief interval in the forenoon. Thereafter, dealings were quiet. Profit taking crept in now and then and closing quotations were under the tops in most instances. Transfers amounted to 948,310 shares, compared with 877,080 yesterday.

Reports of booming steel operations in all districts served to spur stocks in this group. Helpful was a pickup in retail store sales this week. In addition, stimulant was found in word from London the British, in view of the plight of the French, would immediately release large funds held for later years to buy all sorts of war materials in the United States.

**Some of Leaders.**

Prominent stocks on the forward swing included United States Steel, Bethlehem, Youngstown Sheet, General Motors, Chrysler, Douglas Aircraft, Montgomery Ward, Anaconda, Kennecott, Westinghouse, General Electric, du Pont, Allied Chemical, Loft, Texas corporation, International Paper and Power, Great Northern, and Pennsylvania.

On the curb, Heyden Chemical was up 6 and Aluminum of America 5½. Lesser improvement was posted for American Gas, Jones & Laughlin, E. W. Bliss, and Bell Aircraft. Volume in this market was around 125,000 shares against 118,000 the day before.

**CHICAGO SHARES RISE.**

Gains far outnumbered declines on the Chicago Stock exchange yesterday, as 24,000 shares were traded. All the volume leaders except Associates Investments moved up or were unchanged.

United States Steel led the favorites with a gain of 3⅛ points, closing at 53. Others were General Motors, up 1⅝, and Sundstrand Machine Tool, up 1⅛.

Of the 91 active issues, 53 advanced, 18 declined, and 20 were unchanged.

## BRITISH CONCERN DENIES PLAN TO END OIL DISPUTE

MEXICO, June 14 (AP).—The British owned Mexican Eagle Oil company [El Aguila] today denied negotiations were under way to settle its expropriations dispute with the Mexican government. Before expropriation in 1938 Aguila was the largest foreign owned oil concern in Mexico.

Reports had been current in Mexican financial circles that a settlement, involving resumption of diplomatic relations between Mexico and Great Britain and payment for the properties, was being secretly negotiated.

Rumors of this settlement had been credited with causing a big rise of the Mexican peso in relation to the United States dollar, altho many bankers believed the move in the peso was a result of nervousness that the United States might become involved in the European war.

## Automobile Assemblies Put at 93,635 for Week

Automobile production this week held almost steady to 93,635 units Ward's Automotive Reports, Inc., estimated yesterday. In the preceding week the total was 95,560 and a year ago it was 78,305. Production has been continuing at levels fairly close to the 100,000 mark which has prevailed during a considerable part of this year.

## Wheat, Corn Rise as Floor Is Withdrawn

**CHICAGO GRAIN PRICES**

Closing prices on the July delivery of principal grains on the Chicago Board of Trade:

| | Yesterday. | Thurs. | Yr. ago. |
|---|---|---|---|
| Wheat | $0.79½ | *$0.78½ | $0.72⅝ |
| Corn | .61¾ | .59⅝ | .49¾ |
| Oats | .32¼ | *.33¼ | .33⅛ |
| Rye | .43¼ | *.44½ | .50⅝ |
| Soy beans | .81½ | *.80¼ | .92 |

*Asked; established minimum [removed yesterday].

Wheat prices swung upward and closed with gains of 1 to 1⅝ cents yesterday—the first day in almost four weeks that trading was done on the Chicago Board of Trade without a price "floor" under futures.

Corn, moving parallel with wheat, climbed more than 2 cents on the July and September deliveries.

**Trading Interest Broader.**

Trading was fairly heavy as interest broadened with the removal of the minimums and operations moved back into more normal channels. Gains in wheat and corn were general on all domestic exchanges.

As expected, soy beans showed the greatest reaction to the resumption of normal trading. The cash prices had been from 8½ to 10 cents below the minimum futures prices and yesterday the beans dropped from 5 to 8 cents—the permissible limit—to establish new lows for the season.

Rye prices were down from ¾ to 1⅛ cents, the December delivery to a new low, and September and December oats reached the lowest prices of the season.

**Climbs After Weak Opening.**

Traders, who had said the minimums acted as a "ceiling" rather than a "floor" since they lessened outside interest, said the removal was undoubtedly responsible for the increased trade in wheat and corn.

The wheat market opened below Thursday's close but quickly rallied as traders found that many selling orders on file overnight had been withdrawn.

Spirited buying drove wheat to its highs for the day, 2½ to 3 cents above the opening quotations. Prices were fairly strong at the close on wheat and corn with quotations only fractionally below the day's highs.

## Sold Out in 1929 Crash; Wins $17,497 as Damages

An echo of the 1929 stock market crash was heard yesterday when Joseph F. Dixon, security dealer at 105 South La Salle street, was awarded $17,497 damages from Hallgarten & Co. by Judge Elmer J. Medlin of Carbondale, sitting without a jury in the Circuit court. Dixon was upheld in his contention that the Hallgarten company had sold out his account without giving him sufficient time to post additional collateral.

## Twin Coach Company Gets Million Dollar Contract

Kent, O., June 14 (AP).—Twin Coach company, manufacturer of motor buses, has received a million dollar order from the Third Avenue railway of New York City.

## TRIBUNE INVESTORS' GUIDE ENDS ITS 26TH YEAR OF AID TO PUBLIC

The Tribune Investors' Guide, a world war baby, was 26 years old yesterday, and once again is concerned with the investment problems raised by war. Since June 14, 1914, when the free advisory service to readers was instituted, the department has answered 451,000 inquiries about securities and insurance.

Letters from perplexed investors seeking information about a wide range of subjects have come not only from the Chicago area but from surrounding states and from large and small towns in other parts of this country and Canada.

Investors' Guide is the oldest investment service in the United States offered by a daily newspaper of general public circulation. Its primary function is to furnish facts about securities obtained from reliable sources to assist the public in guarding against unwise investments, fraud, and unscrupulous tipsters.

## BONDS EXTEND RISE, AIDED BY ACTIVE BUYING

New York, June 14 (AP).—Showing further indications of escape from war influence, the bond market today continued the week's rally at an accelerated pace. Buyers apparently reasoned that months of wasting of prices had discounted a great deal of "bad news," so that even the fall of Paris failed to check the buying movement which got under way last Tuesday.

Again at the forefront of the rise were United States government issues. Several treasuries pushed ahead 1 to 1⅝ points and the average improvement was more than half a point. Dealers heard that more active buying of federals was partly based on the idea that future treasury issues may not carry the tax exempt feature.

Bonds of speculative rating were helped by the stock market upturn and analysts' estimates of rising industrial returns under the defense program. Foreign loans also gained widely.

Transactions totaled $5,088,200, face value, against $4,957,900 Thursday.

## French Government Gets 25 Billion Francs from Bank

TOURS, June 14.—Advance of 25 billion francs [the franc was quoted nominally at 2.18 cents at New York] by the Bank of France to the government was announced in today's Journal Officiel in line with conventions agreed upon between the minister of finance and the governor of the bank. The journal also revealed that the offices of the Bank of France have been temporarily transferred to Saumur. Bank services in Paris will be administered by a controler as if the Paris bank were a provincial branch, it was said.

## C. & E. I. Reports Larger Net Loss During April

The Chicago and Eastern Illinois railway yesterday reported April net loss of $258,381, compared with $202,127 in the same month last year. Net loss for the four months ended April 30 was $608,817, against $601,080 in the same 1939 period.

# STANDARD GAS READY TO START ON INTEGRATION

## First Step of Kind by Big Systems.

Washington, D. C., June 14 (AP).—Standard Gas and Electric company told the securities commission today that it was prepared to combine compliance with the "death sentence" clause of the holding company act with a program for reduction of its funded debt, and asked permission to go ahead immediately.

It was the first step of its kind taken by any of the nine big holding company systems against which orders concerning geographical integration of utility assets have been issued.

Standard Gas, controling around a billion dollars in such assets, said that its program would:

1. Eliminate six utility companies operating in six separate areas.

2. Cut in half the number of states in which its subsidiaries operate.

**Reduces Funded Debt.**

3. Reduce the funded debt and make easier a readjustment of the Standard Gas capital structure.

4. Eliminate unnecessary nonutility companies.

The major companies in which Standard Gas would divest control are: San Diego Consolidated Gas and Electric company, California-Oregon Power company, Mountain States Power company, and Southern Colorado Power company.

Standard Gas, San Diego Consolidated, and California-Oregon Power sought permission to reclassify the common stock of the latter two companies in preparation for offering it on an exchange basis to holders of Standard Gas notes and debentures.

Standard Gas holds 60.88 per cent of the voting stock in San Diego and 56.20 per cent in the California-Oregon. Upon confirmation of the exchange, however, the two operating companies would no longer be subsidiaries of Standard Gas.

**Would Remain in Two Areas.**

This company would control utilities in two major areas built around three companies upon final completion of the integration program. These would be Philadelphia company, which controls utilities in the Pittsburgh area, and Northern States Power company and Wisconsin Public Service corporation, which control utilities in the Minnesota-Wisconsin area.

All of these assets, the company said, are physically interconnected or capable of interconnection.

The utility assets to be retained in the Pittsburgh area, it explained, would consist of electric generating plants, transmission lines, and distribution facilities in and around Pittsburgh, and the system of coördinated gas utility companies operating in the same territory and extending into West Virginia and Kentucky.

**Retains Other Units.**

In addition the company proposed to retain such nonutility subsidiaries of Philadelphia company as were reasonably incidental or economically necessary or appropriate to the utility operations in the Pittsburgh area. This would include coal, steam heating, oil, transportation, service, and other companies.

In the Minnesota-Wisconsin area the company proposed to retain these nonutility businesses:

Mississippi and Rum River Boom company, Chippewa and Flambeau Improvement company, Eau Claire Dells Improvement company, Chippewa River Power and Fibre company, Chippewa Valley Construction company, United Power and Land company, and Wisconsin Valley Improvement company.

**Will Sell Pacific Gas Stock.**

Standard Gas said that it owned 200,420 shares of $25 par value common stock of Pacific Gas and Electric company, a California corporation, and that it proposes to sell them in the open market from time to time and use the proceeds to purchase outstanding notes and debentures of Standard.

Standard Gas said that it contemplated possible divestment of its securities in Oklahoma Gas and Electric company, which operates in Oklahoma and Arkansas, and Louisville Gas and Electric company, which operates in Kentucky and Indiana. Standard explained that it contemplates disposing of these securities at such time as might be advantageous to it, but that such disposal would depend entirely upon conditions, and that one or both companies might be retained in the system.

## 25 RESTAURANTS BUY AIR CONTROL SYSTEMS IN MAY

Restaurants led all types of business last month in the awarding of contracts for air conditioning systems. Twenty-five ordered new systems, according to the Commonwealth Edison company in its monthly survey of air conditioning in Chicago.

The total number of central plant systems sold in May was less than in the same month a year ago, and with less horsepower. Last month there were 63 systems, with a combined capacity of 677 horsepower. In May, 1939, there were 77 installations sold with an aggregate 829 horsepower.

Following restaurants, drug stores were the most active in buying air conditioning systems last month, with 11 contracts. General offices were third, with six installations ordered. Sales of electric room roolers in May totaled 139 as compared with 111 in May, 1939.

## Cash Balance of the United States Treasury on June 1 of Each Year

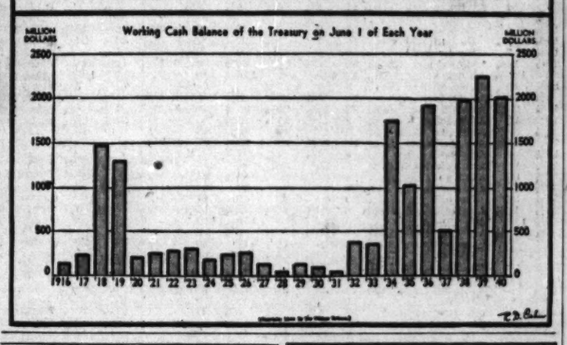


## Drop Hysteria, Build Defense, Wood Advises

War hysteria in America must be eliminated and the nation must get down to the business of building an adequate defense if it is to be secure, Gen. Robert E. Wood, chairman of Sears, Roebuck & Co., declared yesterday.

Gen. Wood is chairman of the newly created committee thru which the Chicago Association of Commerce is coöperating in the national defense program. He addressed the association's board of directors at the Hotel La Salle.

"America has been guilty of too much hysteria," Gen. Wood said. "We must stop wishing and face grim facts.

**View on Present Situation.**

"It is a question whether we can give any actual help to the allies that will have any effect on present hostilities. It will do no good to make a declaration of war. Whatever we send over to France might be delivered to Germany within a month.

"What we must do is get down to business and build an adequate defense as soon as possible. We cannot go on making threats and hurling defiance while we are still armed only with a popgun.

"Military actualities prove that to train, equip, and send even 50,000 men abroad at our present rate of progress might require at least a year.

**National Teamwork Needed.**

"America's security depends on calm thinking and national teamwork, in which business men will set an example to labor in personal sacrifice for the country's defense."

Chicago business must stand ready to fit its resources into an effective agency for production of needed means of defense, Gen. Wood said.

"Business men cannot ask labor to work longer hours at moderate wages unless business men, too, are willing to forget any expectancy of war profits and play the game as American institutions should," he said. "We must have a country united for defense.

"Modern armies depend on the efficiency of the industries behind the lines even more than the men at the front."

## ALLIES REPORT PLACING LARGE NEW CONTRACTS

New York, June 14 (AP).—The Anglo-French purchasing board said today that contracts amounting to "many millions of dollars" had been placed during the day, in a denial of rumors that French purchases of war materials had been halted by the fall of Paris.

A spokesman said that of contracts totaling $1,600,000,000 to date, approximately $600,000,000 had been placed in the last four weeks.

*[A special dispatch said the French signed a contract at 7 p. m. for 120 "flying fortresses" to be delivered in the second and third quarters of 1941. The planes are to be built by the Consolidated Aircraft corporation.]*

"More purchasing agents are being sent from France to this country right now," he added, ". . . we are forging ahead in our purchases here. There is no immediate end of our resources in sight."

It was disclosed that of 8,000 planes on order by the British and French from American manufacturers "slightly in excess of 2,000" have already been delivered and that other deliveries are proceeding rapidly.

## CHICAGO SALES OF DEPARTMENT STORES CLIMB

Ideal shopping weather and special sales last week boosted department store sales volume 16.3 per cent over a year ago in the 7th [Chicago] federal reserve district, the Federal Reserve Bank of Chicago reported yesterday.

Chicago stores reported a 12.9 per cent gain, trailing other principal cities in the district. Indianapolis led with a 24.8 per cent increase and was followed by Detroit with sales up 19.7. Milwaukee had a 16.4 per cent gain. Other cities in the 7th district reported sales increased 28.5 per cent.

Chicago stores made a 3.1 per cent gain during the four weeks ending June 8 over the same period in 1939. The district as a whole had a net gain of 5.7 per cent.

Department store sales thruout the United States increased 14 per cent last week over the 1939 period, the federal reserve board estimated.

INSULATE NOW
BARGAIN FOR CASH
Genuine rock wool. 3 carloads received. Special low price on homes or flats. Installed by machine. Expert workmanship. Free estimates.
Reliance Construction Co.
3449 Augusta Blvd. Austin 2721

## W. H. GUILD, ONE TIME OFFICE BOY, GETS U. P. EXECUTIVE POSITION

W. H. Guild yesterday was named vice president in charge of operations of the Union Pacific railroad, one of the key positions, by W. M. Jeffers, president of the road. He succeeds N. A. Williams, who is retiring after a long illness. His headquarters will be in Omaha.

W. H. Guild.

Guild for the last two years has been the general manager of the Union Pacific's south central district, with headquarters at Salt Lake City. He will be succeeded at Salt Lake City by F. H. Knickerbocker, now acting manager at Portland.

Guild, who was born in Omaha Oct. 25, 1883, began his career with the Union Pacific in his home city as an office boy at the age of 16 after his graduation from high school. He studied stenography at night and later became secretary to the general superintendent, from which post he rose to his present position thru various departments.

## FRANC TRADING HALTED AS NAZIS TAKE OVER PARIS

Trading in the French franc halted completely at New York yesterday when German invaders took over Paris. American banks lost contact with French financial institutions and trading was suspended, with the quotation for the franc remaining nominally at 2.18 cents.

The dark outlook for the allies was reflected in a continuation of the downward trend of the British pound sterling, which lost 2 cents. The closing price was $3.70.

Strengthening of the Canadian dollar left that unit ⅛ cent higher in terms of the American dollar at 81 cents. Other currencies showed only minor changes.

LONDON, June 14 (AP).—A tripartite British-French-Netherlands monetary agreement was announced today establishing the Netherlands East Indies guilder at 7.60 guilders to the pound.

New York foreign money dealers said the new rate was approximately the same as that prevailing prior to invasion of Holland by Germany. The change will not affect negotiations under way to liquidate contracts for rubber and tin bought in the far east since the usual method of financing such deals was in the Netherlands guilder, they explained.

## WITNESSES URGE REVISION OF U. S. TAX STRUCTURE

Washington, D. C., June 14 (AP).—Two witnesses—Ellsworth C. Alvord of the Chamber of Commerce of the United States and M. L. Seidman of the New York Board of Trade—told the senate finance committee today that the entire tax structure should be overhauled.

Alvord, who is chairman of the chamber's federal finance committee, urged that the pending tax bill calling for $1,004,000,000 annually for five years for defense purposes be limited to one year and then supplanted by comprehensive new legislation.

Seidman asserted that the present legislation admittedly was "a temporary stop-gap and a makeshift." He said he questioned the wisdom of delaying thoro going tax revision until next session.

## Westinghouse Employes to Get Increased Bonus

Pittsburgh, Pa., June 14 (AP).—June Payments to Westinghouse Electric and Manufacturing company employés will be increased 15 per cent, to within 1 per cent of the highest bonus ever paid, it was announced today. The May bonus was 14 per cent. The adjustments will follow a plan which considers compensation in relation to average earnings. In May the company earned $1,836,612.

*Notice to Security Holders of*
NATIONAL DISTILLERS PRODUCTS CORPORATION
National Distillers Products Corporation has made generally available to its security holders an earning statement for the period from April 1, 1939, to March 31, 1940, such period beginning after the effective date of the Corporation's registration statement for $21,300,000 principal amount of Ten-Year Convertible 1½% Debentures, due March 1, 1949, which registration statement became effective on March 21, 1939. Copies of such financial statement are available at the office of the Corporation, 120 Broadway, New York, N. Y., and upon request will be mailed to security holders and to other interested parties. Such earning statement is made generally available to security holders in accordance with the provisions of Section 11 (a) (3) of the Securities Act of 1933, as amended.
NATIONAL DISTILLERS PRODUCTS CORPORATION
THOS. A. CLARK, *Treasurer*
Dated, June 13, 1940

# LABOR CLASHES CAUSE CONCERN TO GOVERNMENT

## Top Conciliator Sent to Detroit.

BY THOMAS FURLONG.

Developments yesterday indicated that the national administration is taking a more serious view of events on the industrial labor front.

John R. Steelman.

With the arrival in Detroit of John R. Steelman, top conciliator of the department of labor, the administration redoubled its efforts to avert a threatened shutdown at the plants of the General Motors corporation. Should such a major industrial shutdown materialize at a time when industry is gearing its operations to the demands of the national rearmament program it might prove a serious political liability to the administration, it was admitted.

**Deadlocked Over Wages.**

The deadlock between General Motors and the United Automobile Workers of America [C. I. O.] centers on the union's demands for a 10 per cent wage increase. The union, which has exclusive bargaining rights for approximately 125,000 workers in 50 plants thruout the country, has rejected as unsatisfactory a 2½ per cent increase offered by the corporation.

Steelman enters the negotiations at a time when the efforts of two other federal conciliators appear to have achieved little progress toward an agreement. Steelman is director of the conciliation service of the department of labor. He has rarely taken a part in the conciliation work outside of Washington. The decision to send him to Detroit was viewed as evidence of the seriousness with which the situation is regarded in Washington.

**Causes of Much Concern.**

The commission on national defense, to which the President appointed three prominent industrialists, is barely getting into motion as the strike threat looms in a major industry which is expected to play an important rôle in the defense preparations.

Meanwhile, other developments are giving cause for concern to those responsible for speeding up industrial operations. Work stoppages resulting from sitdown and standup strikes lasting a few minutes to more than an hour were reported earlier this week at the tractor works of the International Harvester company at 2600 West 31st street.

The management on Thursday served notice that such slowdowns or work stoppages were cause for dismissal or disciplinary action under the existing contract. Company representatives reported yesterday that there were no overt acts at the plant during the day that warranted the management in taking action.

**Closed Shop One Issue.**

Company representatives have been negotiating with the Farm Equipment Workers' Organizing committee [C. I. O.] on a new contract. One of the points at issue is the union's demand for a closed shop. Union members will meet tonight at 1110 South Oakley boulevard to discuss the notice served on the workers by the company and action to be taken on it. Union leaders have described the notice as an effort at intimidation.

News of expanding industrial operations were reported yesterday from several quarters. At the same time there were indications that managements are seeking closer coöperation from their workers to prevent delays

[Continued on page 24, column 1.]

AUTOMOBILE LOANS
✓ $100 to $1,500
✓ On Used Cars
✓ On New Cars
✓ Low Cost
✓ Liberal Terms
✓ Made "on Time"
AUTOMOBILE LOANS
FRAnklin 5700
Personal LOAN & SAVINGS Bank
Eighty One (81) West Monroe
CHICAGO
Capital, Surplus & Undivided Profits $3,600,000.00

# LABOR CLASHES CAUSE CONCERN TO GOVERNMENT

## Chief Conciliator Is Sent to Detroit.

[Continued from page 23, column 8.]

in production and are enlisting labor's aid in guarding against "fifth column" activities.

Edgar M. Queeny, president of the Monsanto Chemical company, in a message to employés in the company's 13 plants, asked coöperation to prevent possible sabotage. He urged workers to be on guard against spies.

"The national defense program," he said, "is getting under way rapidly and certain changes in the policies of both government and industry must inevitably be adopted. If the United States is to produce all that is necessary with the greatest speed, every American must give both loyalty and coöperation. As employés of one of the basic industries, we should be prepared to tighten our belts, accept them, and work hard."

**Company Is Important Supplier.**

The company is not now handling defense orders, but is an important supplier to industries which soon will be producing defense materials.

Should part of the plant facilities be devoted to government orders, he said, "it will be necessary to guard against espionage and sabotage, enforce strict regulations concerning new employés, and investigate aliens in our organization, as well as establish rigid measures for policing and protecting our plants."

Such a policy of vigilance, he said, would not be used as an excuse for "witch hunting."

## WHAT STOCKS DID

[Friday, June 14, 1940.]

**NEW YORK STOCKS.**

TRIBUNE AVERAGES.

| | 25 Indust. | 25 Rails. | 50 Stks. |
|---|---|---|---|
| High | 162.48 | 18.75 | 90.61 |
| Low | 157.87 | 15.19 | 88.02 |
| Close | 161.53 | 18.58 | 90.05 |
| Net change | +3.55 | +0.27 | +1.91 |

ASSOCIATED PRESS AVERAGES.

| | 30 Indust. | 15 Rails. | 15 util. | 60 Stks. |
|---|---|---|---|---|
| Net change | +1.4 | +0.4 | +0.4 | +0.9 |
| Friday | 57.8 | 14.2 | 32.8 | 40.5 |
| Previous day | 56.4 | 13.8 | 32.4 | 39.6 |
| Month ago | 58.9 | 14.7 | 33.3 | 41.3 |
| Year ago | 64.1 | 17.5 | 36.7 | 46.5 |
| 1940 high | 74.2 | 20.5 | 40.6 | 52.2 |
| 1940 low | 52.3 | 13.9 | 30.9 | 37.6 |
| 1939 high | 77.0 | 22.8 | 40.6 | 53.9 |
| 1939 low | 58.8 | 15.7 | 33.7 | 41.6 |

Sixty Stock Range Since 1927:

| | 1937-'38. | 1932-'36. | 1927-'29. |
|---|---|---|---|
| High | 75.3 | 72.8 | 157.7 |
| Low | 33.7 | 16.9 | 61.8 |

**DOW-JONES AVERAGES.**

30 Indust. 20 rails. 15 util. 65 stks.

| | | | | |
|---|---|---|---|---|
| Opening | 119.23 | 24.25 | 19.14 | 39.57 |
| 11 a. m. | 120.70 | 24.53 | 19.31 | 40.04 |
| 12 noon | 121.45 | 24.76 | 19.60 | 40.36 |
| 1 p. m. | 121.46 | 24.78 | 19.65 | 40.37 |
| 2 p. m. | 121.53 | 24.76 | 19.63 | 40.38 |
| High | 122.95 | 25.08 | 19.85 | 40.86 |
| Low | 118.96 | 24.24 | 19.10 | 39.50 |
| Close | 122.27 | 24.87 | 19.74 | 40.61 |
| Net change | +2.36 | +0.40 | +0.51 | +0.79 |

Transactions.

[In stocks used in Dow-Jones averages.]

| | |
|---|---|
| Industrials | 166,100 |
| Railroads | 45,100 |
| Utilities | 32,000 |
| Total | 243,200 |

**TRADING FIGURES.**

| | Fri. | Thurs. |
|---|---|---|
| Advances | 470 | 201 |
| Declines | 122 | 431 |
| Unchanged | 137 | 141 |
| Total issues | 729 | 773 |
| New 1940 highs | 0 | 2 |
| New 1940 lows | 10 | 10 |

**CHICAGO STOCKS.**

TRADING FIGURES.

| | Fri. | Thurs. |
|---|---|---|
| Advances | 53 | 35 |
| Declines | 18 | 44 |
| Unchanged | 20 | 21 |
| Total issues | 91 | 100 |
| Share volume | 24,000 | 25,000 |

**LONDON AVERAGES.**

[London Financial Times.]

| | Close. | Net chge. |
|---|---|---|
| Industrials | *75.7 | —1.1 |
| Railroads | 37.7 | —1.1 |

*New 1940 low.

## MONEY, GOLD AND SILVER

NEW YORK, June 14 (AP).—Bar silver, 35c, unchanged.

LONDON, June 14 (AP).—Money, 1 pct. Discount rates: Short bills, 1 1-32@1⅛ pct. Bar silver, 23½d, up ⅛d [equivalent 42.50 cents based on sterling at $4.03]. Bar gold, 168s, unchanged [equivalent $33.85].

**FOREIGN EXCHANGE.**

[Quoted in American Cents.]

| | June 14. | June 13. | Wk. ago. | Yr. ago. |
|---|---|---|---|---|
| London | 370.00 | 372.00 | 385.00 | 468.31¼ |
| Paris | *2.18 | 2.18 | 2.18¼ | 2.65¼ |
| Italy | 5.05 | 5.05 | 5.05 | 5.26¼ |
| Belgium | $ | $ | $ | 16.85 |
| Switz'ld | 23.42 | 22.41 | 22.40 | 17.01¼ |
| Holland | $ | $ | $ | 22.54¼ |
| Denmark | $ | $ | $ | 23.10 |
| Sweden | 23.86 | 23.87 | 23.85 | 20.93 |
| Norway | $ | $ | $ | 24.12 |
| Germany | 40.10 | 40.74 | 40.05 | 23.54 |
| †Do | 17.00 | 17.00 | 17.30 | 40.11¼ |
| Greece | *.70 | *.70 | .62 | .85¼ |
| Rumania | *.52 | *.52 | .52 | .72 |
| Jugo-Slav. | *2.35 | *2.35 | 2.35 | 2.30 |
| Finland | *2.00 | *2.00 | 2.00 | 2.07 |
| Canada | 81.00 | 80.50 | 79.00 | 99.75 |
| †Do | 90.91 | 90.91 | 90.91 | |
| Argentine | 22.00 | 22.00 | 22.50 | 23.25 |
| †Do | 29.77 | 29.77 | 29.77 | |
| Brazil | 5.10 | 5.10 | 5.10 | 6.05 |
| Hongk'ng | 23.15 | 23.60 | 24.45 | 29.00 |
| Shanghai | 6.25 | 6.30 | 6.50 | 12.80 |
| Japan | 23.48 | 23.48 | 23.48 | 27.32 |
| India | 30.30 | 30.31 | 30.30 | 34.97 |
| Chile | 3.50 | 3.50 | 3.50 | 3.50 |
| Singapore | 44.00 | 44.00 | 40.00 | 54.62 |
| Hungary | *17.65 | 17.65 | 17.70 | 19.70 |
| Mexico | 19.50 | *20.25 | 16.85 | 20.15 |

*Nominal. †Benevolent. ‡Official. §Not quoted.

## BANK STOCKS

Continental Illinois and First National shares advanced a point each yesterday in Chicago bank stock trading. Chicago Title and City National each dipped a point.

**CHICAGO.**

[Nominal quotations.]

| | —Yesterday— Bid. | Ask. | —June 13— Bid. | Ask. |
|---|---|---|---|---|
| American National | 185 | 195 | 185 | 195 |
| Chicago Title | 98 | 101 | 99 | 102 |
| City National | 88 | 92 | 89 | 93 |
| Cont Illinois | 69 | 71 | 68 | 70 |
| First National | 199 | 203 | 198 | 200 |
| Harris Trust | 285 | 295 | 285 | 295 |
| Northern Trust | 475 | 490 | 475 | 490 |

**NEW YORK.**

| | | | | |
|---|---|---|---|---|
| Bankers Trust | 49 | 51 | 47 | 49 |
| Bank of Manhat | 13⅝ | 15¼ | 13¼ | 15 |
| Central Hanover | 81⅜ | 84½ | 80 | 83 |
| Chase | 28 | 29½ | 27¾ | 28⅝ |
| Chemical | 42¾ | 44¼ | 41¾ | 43¼ |
| First National | 1615 | 1655 | 1585 | 1625 |
| Guaranty | 263 | 268 | 261 | 266 |
| Irving | 9⅜ | 10⅜ | 9⅜ | 10⅜ |
| Manufactur Trust | 30 | 32 | 29½ | 31 |
| National City | 24⅛ | 26⅛ | 23½ | 25 |
| New York Trust | 93¼ | 96¼ | 90½ | 93½ |

**OTHER BANKS.**

| | | | | |
|---|---|---|---|---|
| Bank of America | 32¾ | 34⅜ | 32¼ | 34⅛ |
| First Nat'l, Boston | 41¼ | 43¾ | 41¾ | 43¾ |

# NEW YORK STOCK TRANSACTIONS

Friday, June 14, 1940.
Shares sold today.....948,310
Year ago.....399,940

Friday, June 14, 1940.
Total sales 1940 to date.....119,268,745
Total sales 1939 to date.....109,351,145

[The figure in brackets after name of stock is annual dividend rate.]

### A

| 1940 High | 1940 Low | Description, div. rate, $= | Sales in 100s | Open. | High. | Low. | Close. | Net chge. |
|---|---|---|---|---|---|---|---|---|
| 70¼ | 50 | AbbottLab [1.60a] | 1 | 63⅜ | 65 | 63⅜ | 65 | + 1⅝ |
| 52½ | 34½ | Acme Steel [3] | 2 | 43 | 43 | 42½ | 42¾ | + 1⅛ |
| 9 | 4¼ | Adams Exp [.15e] | 3 | 5⅝ | 5⅝ | 5⅝ | 5⅝ | .... |
| 27½ | 16¼ | Adam-Millis [1] | 1 | 5⅝ | 5⅝ | 5⅝ | 5⅝ | .... |
| 58⅛ | 36⅛ | Air Reduction [1a] | 16 | 40½ | 41¼ | 40 | 40¾ | + 1⅛ |
| 7 | 4 | AlaskaJuneau [.60] | 11 | 4¼ | 4¼ | 4¼ | 4¼ | .... |
| 1¼ | ⅝ | Allegheny Corp | 23 | ⅝ | ⅝ | ⅝ | ⅝ | .... |
| 12¾ | 4½ | Do pfd xw | 1 | 6 | 6 | 6 | 6 | .... |
| 14⅝ | 5⅜ | Do pfd $50 ww | 18 | 7 | 7⅜ | 7 | 7⅜ | + ⅜ |
| 17¼ | 7 | Do pr pfd | 3 | 9 | 9½ | 9 | 9⅜ | + ⅜ |
| 28½ | 15½ | *AlleghLudS [.50e] | 60 | 20⅝ | 23¼ | 20⅝ | 22⅝ | + 1½ |
| 185 | 135½ | AlChem&Dye [6] | 12 | 145 | 149 | 145 | 149 | + 2 |
| 16⅜ | 10 | Allied Mills [.75e] | 3 | 11 | 11¼ | 11 | 11¼ | + ⅛ |
| 9¾ | 4¼ | Allied Stre | 10 | 5⅝ | 5⅝ | 5⅝ | 5⅝ | .... |
| 41¾ | 21¾ | Allis-Ch Mfg [.50e] | 33 | 27⅞ | 29¼ | 27⅞ | 28¾ | + ⅝ |
| 16 | 11 | AlphaPCem [.50e] | 3 | 11⅝ | 11⅝ | 11⅝ | 11⅝ | — ⅛ |
| 58½ | 38½ | Amerada Corp [2] | 5 | 42 | 42 | 42 | 42 | — ⅜ |
| 75 | 41⅝ | Am Airlines | 19 | 55⅝ | 57 | 53⅝ | 57 | + 2½ |
| 12⅜ | 6 | Am Bank Note | 5 | 7¾ | 7¾ | 7¾ | 7¾ | + ⅛ |
| 45¾ | 28 | Am Brk Sh [.70e] | 5 | 36 | 36 | 36 | 36 | + 1⅛ |
| 116½ | 87 | Am Can [4] | 4 | 95 | 95 | 94½ | 94⅝ | + 2⅜ |
| 33½ | 18 | Am Car & Fdy | 52 | 32 | 32 | 31 | 31½ | + ⅛ |
| 51¾ | 34 | Do pfd | 1 | 52 | 52 | 52 | 52 | + 1⅜ |
| 23½ | 13¾ | AmC&Cable [.80e] | 8 | 16¼ | 17¼ | 16¾ | 17¼ | + ⅝ |
| 140½ | 112 | Am Chicle [4a] | 3 | 114 | 115 | 114 | 115 | .... |
| 9¾ | 5½ | Am Colortyp [.25e] | 4 | 6⅛ | 6¼ | 6⅛ | 6¼ | .... |
| 15⅝ | 6 | *AmCrysSug [.25e] | 3 | 10 | 10⅛ | 10 | 10 | — ⅛ |
| 25⅝ | 10⅜ | A&FP $7 pf [.70k] | 1 | 14⅜ | 14⅜ | 14⅜ | 14⅜ | — ⅜ |
| 50½ | 22 | Am-Rawaii $5 [1a] | 3 | 27 | 27 | 27 | 27 | .... |
| 6⅝ | 3 | Am Ride & Leather | 6 | 3⅜ | 4¼ | 3⅜ | 4¼ | + ⅝ |
| 6⅝ | 1⅝ | AmHome Pr [2.40] | 1 | 52 | 52 | 52 | 52 | + 1⅜ |
| 3⅜ | 1⅜ | Am Ice | 2 | 2¼ | 2¼ | 2¼ | 2¼ | + ⅛ |
| 22⅜ | 10 | Am International | 13 | 3⅝ | 3⅝ | 3⅝ | 3⅝ | .... |
| 63 | 38 | Am Locomotive | 30 | 12⅜ | 14 | 12⅜ | 13¾ | + 1 |
| 14⅞ | 10 | Do pfd [1k] | 1 | 48 | 48 | 48 | 48 | + 1⅛ |
| 25 | 12¾ | Am M & Fdy [.80] | 4 | 11⅜ | 12 | 11⅜ | 12 | + ⅛ |
| 5½ | 2 | Am Metal [1e] | 5 | 2⅝ | 2⅝ | 2⅝ | 2⅝ | + ⅛ |
| 63¼ | 34⅜ | Am Pow & Lt | 5 | 2⅝ | 2¾ | 2⅝ | 2¾ | + ⅛ |
| 54 | 28¼ | Do $6 pf [3.375k] | 2 | 43 | 43½ | 43 | 43½ | + ⅜ |
| 10⅝ | 4¾ | Do $5pf [2.85¼k] | 5 | 36 | 36⅞ | 36 | 36⅞ | — ⅛ |
| 163 | 135 | Am Rad & St S | 35 | 5⅝ | 5⅝ | 5¼ | 5¼ | — ⅜ |
| 17⅛ | 9¼ | †Do pfd [7] | 0.10 | 135 | 135 | 135 | 135 | .... |
| 70 | 48¾ | Am Roll Mill | 31 | 11 | 12⅜ | 11 | 11¾ | + ⅜ |
| 11⅜ | 6 | Do pfd [5.125k] | 2 | 60½ | 60½ | 60¼ | 60¼ | .... |
| 37⅜ | 23 | Am Seating [.50g] | 1 | 6⅝ | 6⅝ | 6⅝ | 6⅝ | .... |
| 54 | 30¾ | †AmShipBldg [1e] | 4.60 | 27½ | 29 | 27½ | 28¾ | + 1⅜ |
| 147 | 122 | AmSmelt&R [1.50e] | 32 | 36½ | 40 | 36½ | 38 | + 1⅜ |
| 77 | 51⅞ | AmSnuffCo [5a] | 2 | 53 | 54 | 53 | 54 | + 1 |
| 33⅜ | 19½ | AmStdFdrs [.50e] | 61 | 22½ | 25¼ | 22½ | 24¾ | + 1⅝ |
| 14⅝ | 9¼ | Am Stores [.25e] | 1 | 10⅜ | 10⅜ | 10⅜ | 10⅜ | + ⅛ |
| 23⅜ | 12⅜ | Am Sugar Ref | 7 | 24 | 24 | 23⅜ | 24 | + ⅝ |
| 173½ | 145 | *AmTel&Tel [6] | 33 | 156⅜ | 166 | 155⅜ | 165 | + 4 |
| 89½ | 69 | Am Tobacco [5] | 10 | 72¾ | 76 | 72¾ | 75 | + ⅝ |
| 91⅜ | 70 | Do B [5] | 1 | 75⅜ | 75⅜ | 72¾ | 74½ | — ⅜ |
| 151 | 136 | Do pfd [6] | 6 | 139 | 139½ | 139 | 139½ | .... |
| 5⅜ | 2¾ | Am Type Fdrs | 2 | 3⅜ | 4¼ | 3⅜ | 3⅝ | + ⅛ |
| 12 | 5¼ | Am Wat Wks | 25 | 6⅝ | 7⅛ | 6⅝ | 7 | + ⅜ |
| 52½ | 25½ | Am Woolen | 31 | 5 | 5 | 5 | 5 | .... |
| 8½ | 4¼ | Do pfd [3k] | 1 | 34 | 36¾ | 34 | 35 | + ⅝ |
| 32 | 18 | Am Zinc L & S | 26 | 5¼ | 6 | 5⅝ | 5⅝ | + ⅛ |
| 41¼ | 20 | Anaconda [.75e] | 112 | 20⅝ | 22¼ | 20⅝ | 22¼ | + 1 |
| 22⅝ | 12¼ | Anch Hk Gl [.15e] | 1 | 14⅛ | 14⅛ | 14⅛ | 14¼ | + 2 |
| 7⅝ | 4 | Arm Ill | 28 | 4¼ | 4¾ | 4¼ | 4¾ | + ⅛ |
| 64½ | 35 | Do pr pfd | 3 | 40 | 40¼ | 40 | 40¼ | + ⅛ |
| 43⅝ | 22⅜ | Armstrg Crk [.50e] | 7 | 25⅝ | 27 | 25⅝ | 27 | + 1⅛ |
| 5 | 4⅜ | Asso Dry Goods | 18 | 4⅝ | 5⅛ | 4⅝ | 5 | — ⅛ |
| 45 | 30 | Associates Inv [2] | 2 | 30 | 30 | 30 | 30 | — ⅛ |
| 100½ | 82 | †Do pfd [5] | 0.20 | 83⅜ | 83⅜ | 83⅜ | 83¾ | + 1 |
| 25⅛ | 13 | Atch T & S F | 26 | 14⅜ | 16 | 14⅜ | 15⅛ | + ⅜ |
| 57⅛ | 30½ | Do pfd [5e] | 3 | 46 | 47 | 46 | 47 | .... |
| 23½ | 9¾ | Atl Coast Line | 6 | 11¼ | 11⅝ | 11¼ | 11⅝ | + ⅛ |
| 27⅛ | 18¼ | Atl G & W Indies | 1 | 11 | 11 | 11 | 11 | .... |
| 9⅞ | 7 | Atl Refining [1] | 9 | 20½ | 20⅝ | 20¼ | 20⅝ | + ⅛ |
| 51 | 48¼ | Atlas Corp [.25e] | 3 | 7⅞ | 7⅞ | 7 | 7 | — ⅛ |
| 80½ | 57 | Do pfd [3] | 3 | 45¼ | 45¾ | 45 | 45 | — ⅝ |
| 5½ | 1⅞ | Atlas Pow [1.50e] | 1 | 62 | 62 | 62 | 62 | — 2 |
| 8⅝ | 4½ | Aust Nichols | 1 | 5 | 5 | 5 | 5 | .... |
| | | Aviation Corp | 45 | 5⅝ | 5⅝ | 5⅝ | 5⅝ | .... |

### B

| | | | | | | | | |
|---|---|---|---|---|---|---|---|---|
| 19¾ | 12⅜ | Bald Loco ct | 121 | 15¼ | 16⅜ | 14⅞ | 16⅛ | + ⅝ |
| 6⅜ | 3⅜ | Balt & Ohio | 8 | 3⅝ | 3⅝ | 3⅝ | 3⅝ | .... |
| 8 | 3½ | Do pfd | 1 | 4¼ | 4¼ | 4¼ | 4¼ | .... |
| 14⅞ | 7⅝ | Bangor & Aro | 3 | 8⅜ | 9 | 8⅜ | 9 | + ⅛ |
| 52½ | 34 | †Do pfd [6] | 0.10 | 38 | 38 | 38 | 38 | + ⅜ |
| 11⅝ | 8½ | Barber Asph [.50e] | 11 | 9¼ | 9½ | 9¼ | 9⅜ | .... |
| 13⅜ | 7⅜ | Barnsd Oil [.30e] | 10 | 8¼ | 8¾ | 8¼ | 8¾ | .... |
| 36⅜ | 20⅛ | Baruk Cig [.50e] | 4 | 26 | 27½ | 26 | 27 | + 1⅜ |
| 25⅝ | 18⅛ | Beatrice Crm [1a] | 2 | 34½ | 24½ | 24½ | 24½ | + ⅛ |
| 127 | 102 | Beech-Nut Pk [4a] | 1 | 105⅞ | 105⅞ | 105⅞ | 105⅞ | — 2⅜ |
| 33 | 23⅛ | Belding-H [.40e] | 3 | 7¾ | 7¾ | 7¾ | 7¾ | .... |
| 13⅜ | 8 | Bendix Aviat [1e] | 40 | 24⅛ | 25⅜ | 24⅛ | 25⅛ | + ⅝ |
| 11⅞ | 10 | Congress Cigar | 1 | 11 | 11 | 11 | 11 | .... |
| 31½ | 17⅜ | Do ct | 1 | 11 | 11 | 11 | 11 | — ⅛ |
| 16 | 17⅜ | Consol Aircr | 18 | 20 | 22¼ | 20 | 21¼ | + ⅛ |
| 95 | 75 | Consol Cigar [.75e] | 12 | 9⅜ | 10⅛ | 9⅜ | 10⅛ | + ⅝ |
| 32⅜ | 23 | †Do pr pfd [6.50] | 0.10 | 79⅞ | 79⅞ | 79⅞ | 79⅞ | — 2½ |
| 110⅛ | 97¼ | Cons Edison [2] | 57 | 24⅛ | 25¼ | 24⅛ | 24⅝ | + ⅜ |
| 8⅛ | 5½ | Do pfd [5] | 2 | 102 | 102 | 102 | 102 | .... |
| 4½ | 2⅛ | Consol Oil [.50] | 31 | 6⅜ | 6⅝ | 6⅜ | 6½ | .... |
| 15⅛ | 8⅝ | Consol'n Coal | 1 | 3⅜ | 3⅜ | 3⅜ | 3⅜ | + ⅛ |
| 19⅝ | 9⅞ | Do pfd | 1 | 13⅜ | 13⅜ | 13⅜ | 13⅜ | — ⅝ |
| 15⅜ | 7⅛ | Contain Corp [.50e] | 5 | 13 | 13 | 12⅞ | 12¾ | + ⅜ |
| 1⅝ | ⅝ | Cont Bak A | 9 | 8½ | 8½ | 7⅝ | 7⅝ | + ⅛ |
| 49½ | 33 | Do B | 3 | 7⅝ | 7⅝ | 7⅝ | 7⅝ | + ⅛ |
| 40⅝ | 27⅜ | Cont Can [1e] | 14 | 36⅛ | 38 | 36⅛ | 38 | + 1⅜ |
| 4⅝ | 2 | Cont Ins [1.60a] | 3 | 33½ | 33½ | 32⅜ | 32⅜ | — ⅝ |
| 25 | 16⅛ | Cont Motors | 25 | 3½ | 3½ | 3½ | 3½ | .... |
| 33 | 18⅛ | Cont Oil Del [.50e] | 23 | 17⅜ | 18½ | 17⅜ | 17⅝ | + ⅛ |
| 25⅛ | 15½ | Cont Steel [.50e] | 1 | 24¼ | 24¼ | 24¼ | 24½ | + ⅛ |
| 61½ | 41 | Copperwd Stl [.40e] | 10 | 18 | 19⅜ | 18 | 19 | + ⅛ |
| 44⅜ | 21 | †Corn Exchg [3] | 0.70 | 46 | 47½ | 46 | 47½ | + ⅝ |
| 7⅝ | 4 | Corn Products [3] | 6 | 46¾ | 47½ | 46¾ | 47½ | + ⅝ |
| 1⅛ | ⅝ | Coty Inc [.25e] | 19 | 5⅛ | 5⅝ | 5⅛ | 5⅝ | + ⅛ |
| 24⅛ | 13 | Cont Internat | 1 | ⅞ | ⅞ | ⅞ | ⅞ | .... |
| 32⅜ | 23 | Crane Co | 13 | 14⅜ | 15 | 14⅜ | 15 | + ⅛ |
| 7⅜ | 3⅜ | Cream of Wh [2] | 2 | 23 | 23 | 23 | 23 | .... |
| 38½ | 16⅝ | Crosley Corp | 16 | 4¾ | 4¾ | 4¾ | 4¾ | .... |
| 21½ | 12 | Crown Cork & S | 16 | 21⅛ | 23½ | 21⅛ | 23 | + 2 |
| 95½ | 75 | Crown Zellerb [1e] | 18 | 14 | 14⅝ | 14 | 14⅝ | + ⅜ |
| 43¼ | 25 | †Do pfd [5] | 0.10 | 81 | 81 | 81 | 81 | .... |
| 8⅞ | 3⅜ | Crucible Steel | 38 | 28 | 30⅛ | 28 | 30¼ | + 1¼ |
| 91½ | 60 | Cuban-Am Sugar | 16 | 4⅝ | 5 | 4⅝ | 4⅝ | .... |
| 17 | 7⅝ | †Do pfd [2k] | 1.60 | 68 | 71⅜ | 68 | 71⅜ | + 1⅜ |
| 51 | 31¼ | Cudahy Pack | 2 | 11 | 11 | 11 | 11 | .... |
| 11⅜ | 7⅞ | CurtisPub pfd [2k] | 2 | 32 | 32 | 31⅜ | 31⅜ | — ⅛ |
| 32⅜ | 21½ | Curtiss-Wright | 93 | 7⅞ | 8⅜ | 7⅞ | 8¼ | + ⅛ |
| 22⅛ | 14⅜ | Do A [1e] | 45 | 24⅜ | 25½ | 24⅜ | 25⅛ | + ⅝ |
| | | Cutler-Ham [.50e] | 3 | 18 | 18⅜ | 18 | 18⅜ | + ⅛ |

### C

| | | | | | | | | |
|---|---|---|---|---|---|---|---|---|
| 26⅞ | 14 | Cal Packing [.50e] | 4 | 16⅜ | 17½ | 16⅜ | 17⅛ | + ⅜ |
| 8⅝ | 1 | Callahan Z-Lead | 3 | 1⅛ | 1⅛ | 1⅛ | 1⅛ | .... |
| 19½ | 11 | Calumet & H [.50e] | 14 | 6¼ | 6¾ | 6¼ | 6⅝ | + ⅛ |
| 23½ | 11⅜ | Ca'pbWyant [.65e] | 13 | 11⅞ | 12 | 11⅞ | 12 | + ⅛ |
| 6 | 2⅜ | Can Dry G Ale | 16 | 13⅜ | 14⅛ | 13⅜ | 14⅛ | + ⅝ |
| 40⅝ | 29½ | Canad Pacific | 22 | 2⅜ | 3 | 2⅜ | 3 | + ⅛ |
| 90 | 73½ | Cannon Mills [1e] | 2 | 30⅜ | 30⅜ | 30⅜ | 30⅜ | .... |
| 32⅜ | 22¾ | †Caro C & O [5] | 3 | 78 | 78 | 78 | 79 | + 3½ |
| 75 | 39¼ | CarpentSti [1.75e] | 3 | 30 | 30⅜ | 30 | 30⅜ | + ⅛ |
| 147 | 122 | Case J I Co | 33 | 36½ | 40 | 36½ | 38 | + 1⅜ |
| 115⅜ | 100 | †Do pfd [7] | 0.10 | 100¾ | 100¾ | 100¾ | 100¾ | + 2 |
| 56½ | 42½ | CaterpilTractor [2] | 29 | 47¾ | 50⅜ | 47¾ | 50 | + 2⅛ |
| 35½ | 20 | Celanese Corp [1a] | 25 | 23⅝ | 25¾ | 23¼ | 24¾ | + 1⅜ |
| 12⅛ | 5 | †Do pr pfd [7] | 0.60 | 111 | 111 | 110¾ | 110¾ | + 1⅛ |
| 26¼ | 18 | Celotex Corp | 7 | 5⅝ | 5⅝ | 5⅝ | 5⅝ | — ⅛ |
| 72 | 49 | CentAguirre [1.50] | 1 | 19⅜ | 19⅜ | 19⅜ | 19⅜ | + ⅛ |
| 114¾ | 106 | Foundry | 1 | 19⅜ | 19⅜ | 19⅜ | 19⅜ | + 1 |
| 5⅝ | 2¾ | CentIllLtpf [4.50] | 0.50 | 107 | 107 | 107 | 107 | + 1⅛ |
| 11⅜ | 4 | Cent Ind Pow | 3 | 3 | 3 | 3 | 3 | .... |
| 41½ | 22⅜ | Cent R R N J | 1 | 3 | 3 | 3 | 3 | + ⅛ |
| 36⅜ | 15⅝ | Cent Violeta Sug | 2 | 5⅝ | 5⅝ | 5⅝ | 5⅝ | + ⅛ |
| 30⅜ | 17⅞ | Cerro de Pas [2e] | 6 | 28 | 30 | 28 | 29½ | .... |
| 42⅝ | 30½ | ChampPa&P [.40e] | 2 | 22 | 22 | 18½ | 18 | + ⅝ |
| 4⅜ | 3¼ | Cher Corp | 3 | 21⅝ | 21⅝ | 21⅝ | 21⅝ | .... |
| 12⅜ | 6⅛ | Chesa & Ohio[2.50] | 37 | 33⅜ | 35⅝ | 33⅜ | 35⅝ | + 1¼ |
| 7⅜ | 4 | Chi Mail Or | 3 | 3⅜ | 3⅜ | 3⅜ | 3⅜ | .... |
| 64½ | 35 | Chi M St P&P pfd | 12 | 7⅛ | 7¾ | 7⅛ | 7¾ | + ⅝ |
| 43⅝ | 22⅜ | Chi Pneu Tool | 7 | 10 | 10⅝ | 10 | 10⅜ | + ⅛ |
| 16⅛ | 9 | C G I & Pac 6%pf | 1 | ¾ | ¾ | ¾ | ¾ | .... |
| 45⅝ | 2¼ | Chickasha Cot Oil | 1 | 10 | 10 | 10 | 10 | .... |
| 100¼ | 53½ | Childs Co | 1 | 10 | 10 | 10 | 10 | — ⅛ |
| 14⅛ | 10⅛ | Chryl'rCrp [2.50e] | 120 | 3¾ | 3¾ | 3 | 3 | .... |
| 40¾ | 24 | Clyice&Fuel [.60e] | 1 | 10¼ | 10¼ | 62⅜ | 59⅝ | 62¾ + 2¼ |
| 114⅜ | 108 | ClarkEquip [1.25e] | 9 | 28⅜ | 30⅜ | 28⅜ | 30⅜ | + 1⅝ |
| 43¼ | 26 | ClevCliffs [4.50] | 0.10 | 111 | 111 | 111 | 111 | + 3 |
| 41½ | 25¼ | ClevGraphBr [.80e] | 4 | 31 | 32 | 31 | 32 | .... |
| 45⅜ | 25⅛ | Climax Mol [1.20] | 8 | 30⅜ | 31¼ | 30⅜ | 31⅜ | — ⅛ |
| 142 | 131 | Cluett Peabody [1e] | 14 | 29⅜ | 31½ | 29⅜ | 31¼ | + 1⅛ |
| 131 | 99½ | †Do pfd [7] | 0.20 | 132 | 132 | 131½ | 132 | + ⅜ |
| 20 | 10¼ | Coca-Cola [1.50e] | 2 | 103 | 103½ | 103 | 103½ | + ⅛ |
| 35½ | 16½ | Colgate-PalP [.50] | 13 | 11 | 11 | 11 | 11 | .... |
| 24 | 12⅜ | Collins&A [2.25e] | 6 | 19⅜ | 21⅛ | 19⅜ | 20⅝ | + ⅝ |
| 28⅜ | 16 | Col Fuel & Iron | 7 | 10⅜ | 10⅝ | 10⅜ | 10⅝ | .... |
| 18¾ | 14⅜ | ColmB'castA [.90e] | 2 | 17½ | 17½ | 16½ | 16½ | .... |
| 30 | 15⅝ | Colum G&E [.20e] | 18 | 4⅜ | 5 | 4⅜ | 4⅜ | .... |
| 9⅜ | 6⅞ | Colum Pict | 2 | 75 | 75 | 75 | 75 | + ⅛ |
| 98⅝ | 71 | Colum Carbon [2e] | 2 | 72 | 73 | 72 | 73 | + ⅜ |
| 56 | 32 | Coml Credit [3] | 6 | 28⅛ | 28½ | 28¼ | 28½ | .... |
| 16⅝ | 8 | Coml Invest Tr [4] | 10 | 34¼ | 35 | 34 | 34¾ | + ⅝ |
| 1⅛ | ¾ | Coml Solvents | 36 | 9 | 10 | 9 | 9¾ | + ⅜ |
| 73¼ | 42 | Comwlth & South | 147 | ⅞ | ⅞ | ⅞ | ⅞ | .... |
| 33 | 23¼ | Do pfd [3] | 1 | 75 | 75 | 75 | 75 | .... |
| 13⅛ | 8 | Comwth Edis[1.80] | 54 | 28 | 28⅝ | 28 | 28⅝ | + ⅛ |
| 11⅞ | 10 | Congress Cigar | 1 | 11 | 11 | 11 | 11 | .... |
| 31½ | 17⅜ | Do ct | 1 | 11 | 11 | 11 | 11 | — ⅛ |
| 16 | 17⅜ | Do A[1e] | 18 | 20 | 22¼ | 20 | 21¼ | + ⅛ |
| 95 | 75 | Consol Cigar [.75e] | 12 | 9⅜ | 10⅛ | 9⅜ | 10⅛ | + ⅝ |
| 32⅜ | 23 | †Do pr pfd[6.50] | 0.10 | 79⅞ | 79⅞ | 79⅞ | 79⅞ | — 2½ |
| 110⅛ | 97¼ | Con Edison [2] | 57 | 24⅛ | 25¼ | 24⅛ | 24⅝ | + ⅜ |
| 8⅛ | 5½ | Do pfd [5] | 2 | 102 | 102 | 102 | 102 | .... |
| 4½ | 2⅛ | Consol Oil [.50] | 31 | 6⅜ | 6⅝ | 6⅜ | 6½ | .... |
| 15⅛ | 8⅝ | Consol'n Coal | 1 | 3⅜ | 3⅜ | 3⅜ | 3⅜ | + ⅛ |
| 19⅝ | 9⅞ | Do pfd | 1 | 13⅜ | 13⅜ | 13⅜ | 13⅜ | — ⅝ |
| 15⅜ | 7⅛ | Contain Corp [.50e] | 5 | 13 | 13 | 12⅞ | 12¾ | + ⅜ |
| 1⅝ | ⅝ | Cont Bak A | 9 | 8½ | 8½ | 7⅝ | 7⅝ | + ⅛ |
| 49½ | 33 | Do B | 3 | 7⅝ | 7⅝ | 7⅝ | 7⅝ | + ⅛ |
| 40⅝ | 27⅜ | Cont Can [1e] | 14 | 36⅛ | 38 | 36⅛ | 38 | + 1⅜ |
| 4⅝ | 2 | Cont Ins [1.60a] | 3 | 33½ | 33½ | 32⅜ | 32⅜ | — ⅝ |
| 25 | 16⅛ | Cont Motors | 25 | 3½ | 3½ | 3½ | 3½ | .... |
| 33 | 18⅛ | Cont Oil Del [.50e] | 23 | 17⅜ | 18½ | 17⅜ | 17⅝ | + ⅛ |
| 25⅛ | 15½ | Cont Steel [.50e] | 1 | 24¼ | 24¼ | 24¼ | 24½ | + ⅛ |
| 61½ | 41 | Copperwd Stl [.40e] | 10 | 18 | 19⅜ | 18 | 19 | + ⅛ |
| 44⅜ | 21 | †Corn Exchg [3] | 0.70 | 46 | 47½ | 46 | 47½ | + ⅝ |
| 7⅝ | 4 | Corn Products [3] | 6 | 46¾ | 47½ | 46¾ | 47½ | + ⅝ |
| 1⅛ | ⅝ | Coty Inc [.25e] | 19 | 5⅛ | 5⅝ | 5⅛ | 5⅝ | + ⅛ |
| 24⅛ | 13 | Cont Internat | 1 | ⅞ | ⅞ | ⅞ | ⅞ | .... |
| 32⅜ | 23 | Crane Co | 13 | 14⅜ | 15 | 14⅜ | 15 | + ⅛ |
| 7⅜ | 3⅜ | Cream of Wh [2] | 2 | 23 | 23 | 23 | 23 | .... |
| 38½ | 16⅝ | Crosley Corp | 16 | 4¾ | 4¾ | 4¾ | 4¾ | .... |
| 21½ | 12 | Crown Cork & S | 16 | 21⅛ | 23½ | 21⅛ | 23 | + 2 |
| 95½ | 75 | Crown Zellerb [1e] | 18 | 14 | 14⅝ | 14 | 14⅝ | + ⅜ |
| 43¼ | 25 | †Do pfd [5] | 0.10 | 81 | 81 | 81 | 81 | .... |
| 8⅞ | 3⅜ | Crucible Steel | 38 | 28 | 30⅛ | 28 | 30¼ | + 1¼ |
| 91½ | 60 | Cuban-Am Sugar | 16 | 4⅝ | 5 | 4⅝ | 4⅝ | .... |
| 17 | 7⅝ | †Do pfd [2k] | 1.60 | 68 | 71⅜ | 68 | 71⅜ | + 1⅜ |
| 51 | 31¼ | Cudahy Pack | 2 | 11 | 11 | 11 | 11 | .... |
| 11⅜ | 7⅞ | CurtisPub pfd [2k] | 2 | 32 | 32 | 31⅜ | 

# NEW OIL WELLS IN ILLINOIS RISE TO RECORD HIGH

## Total of 399 Completed During May.

Urbana, Ill., June 14 (AP).—More oil wells were completed during May than in any other month in the Illinois oil boom, now two and a half years old, the state geological survey announced today. Of the month's 399 completions, 342 were producing wells, against the previous record of 386 completions and 311 producers in June, 1939.

The widespread exploration resulted in the discovery of two new pools, reopened a pool that had been abandoned and brought to 6,328 the number of oil and gas wells which have been successfully completed since January, 1937.

**Production Is Lower.**

Production for the month was estimated at 13,546,000 barrels, slightly lower than the peak of 13,580,000 barrels in March this year. For the first five months of 1940 the production was estimated at 63,266,000 barrels, more than two-thirds of the state's total output during 1939.

The new pools were the West Liberty in south Jasper county opened by the Pure Oil company's No. 1 M. Aldridge well with initial production of 1,422 barrels from the McCloskey lime at 2,790 feet, and the Centerville pool of White county, opened by the Sun Oil company's No. 1 Clarence Brown in Burnt Prairie township with a flow of 631 barrels of oil in 18 hours. The Carter Oil company's No. 1-A James Seaman, which began producing in Cole county two miles south of Mattoon, reopened the Mattoon pool, which had been abandoned.

**New Pool Indicated.**

Centralia, Ill., June 14 (AP).—The discovery of a third oil pool in Washington county depended today on the successful completion of a wildcat well which flowed oil during a test to determine the productiveness of the Benoist sand formation. The well was the Gulf Refining company's No. 1 Buhl, a mile south of Irvington and 10 miles from other production in Washington county.

An official of the company disclosed the well would be completed in the Benoist formation, but he declined to give the depth of the saturation.

### BOND AVERAGES

[Compiled by the Associated Press.]

| | 20 rails. | 10 indus. | 10 util. | 10 for'gn. |
|---|---|---|---|---|
| Net chg. | +0.3 | +0.2 | +0.5 | +0.8 |
| Fri. | 56.6 | 100.2 | 92.7 | 36.8 |
| Prev. day | 56.3 | 100.0 | 92.2 | 36.0 |
| Month ago | 52.1 | 100.7 | 94.6 | 37.9 |
| Year ago | 55.7 | 100.1 | 96.2 | 41.9 |
| 1940 high | 60.9 | 103.6 | 97.5 | 53.5 |
| 1940 low | 48.3 | 98.9 | 90.3 | 35.1 |
| 1939 high | 64.9 | 102.0 | 97.5 | 64.0 |
| 1939 low | 53.4 | 95.8 | 90.4 | 41.7 |

| 10 LOW YIELD BONDS. | | | |
|---|---|---|---|
| Fri. | 110.6 | Prev. day | 109.7 |
| Month ago | 110.4 | Year ago | 112.4 |
| 1940 high | 113.2 | 1940 low | 108.4 |
| 1939 high | 112.6 | 1939 low | 103.6 |


**Investors' Guide**

*Saturday, June 15, 1940.*

[Copyright: 1940: By The Chicago Tribune.]


### CONSOLIDATED AIRCRAFT.

**In looking for a stock with which to speculate on a possible aircraft boom, I selected Consolidated Aircraft on the New York Stock exchange as a possibility. I would like to see its earnings and dividend record.—L. F.**

Answer: Consolidated Aircraft corporation is a major manufacturer of military airplanes, especially of patrol flying boats for the navy. Foreign orders, which previously contributed only a small part of the company's sales, now account for more than three-eighths of its business. The United States navy, however, remains the company's best customer.

Only a minor portion of Consolidated's output is sold to commercial air lines and private flyers. The company has specialized on military patrol, attack, pursuit, and training ships.

Consolidated does not manufacture engines, propellers, or instruments but assembles these parts bought from other manufacturers into airplanes of its own design. The company's plant adjoins the municipal airport at San Diego, Cal., where a seaplane base is available.

Capitalization of the company consists of 23,820 shares of $3 noncumulative preferred stock of no par value and 576,160 shares of $1 par common stock.

Net income, earnings per common share and dividends per common share in recent years compared as follows:

| | Net income. | Earned per share. | Dividends per share. |
|---|---|---|---|
| 1935 | $ 322,732 | $0.56 | ..... |
| 1936 | 12,411 | 0.29 | ..... |
| 1937 | 462,959 | 0.68 | *0.50 |
| 1938 | 1,535,110 | 2.55 | 1.00 |
| 1939 | 1,104,327 | 1.79 | ..... |

*Initial dividend.

The company has not paid a dividend on the common stock since Dec. 19, 1938. Directors announced recently that no distribution of earnings had been made in 1939 and thus far in 1940 because the company needed funds for its $2,000,000 expansion program. The backlog of unfilled orders at the end of May totaled $70,000,000, or about $15,000,000 more than its total sales in the previous 16 years of operations.

### CUMULATIVE VOTING.

**What is meant by cumulative voting?—D. M.**

Answer: Cumulative voting is a method of distributing stock voting rights to permit minority representation on corporation boards of directors. Under this method, each share is entitled to as many votes as there are directors to be elected. If the minority concentrates its votes on one or several candidates instead of scattering the votes it may be able to elect its representatives.

# NEW YORK BOND TRANSACTIONS

### DOMESTIC.

| Sales, thous. | | High. | Low. | Close. | Net chge. |
|---|---|---|---|---|---|
| 2 | AdamsExp 4s '47 | 99¾ | 99¾ | 99¾ | .... |
| 4 | Allegh cv 5s '44 | 72 | 71½ | 72 | + 1 |
| 8 | Ido 5s '50 st | 34⅞ | 33 | 34½+ | 1 |
| 7 | AlliedStrs 4½s'51 | 90½ | 90 | 90½ | .... |
| 17 | Am&ForP 5s2030 | 48½ | 48 | 48¼ | .... |
| 1 | AmInt 5½s '49 | 91¾ | 91¾ | 91¾— | ⅜ |
| 31 | AmT&T 5½s '43 | 106⅝ | 106⅛ | 106⅜+ | ⅛ |
| 52 | do 3½s '66 | 107⅝ | 107⅛ | 107⅜— | ⅛ |
| 11 | do 3½s '61 | 108 | 107⅞ | 108 + | ⅛ |
| 1 | AnaconC 4½s '50 | 103⅝ | 103⅛ | 103⅜— | ⅛ |
| 1 | †AngCNit deb '67 | 28½ | 28½ | 28½— | ½ |
| 9 | ArmDel 4s '55 | 98⅝ | 98 | 98⅜+ | ⅜ |
| 64 | AT&SF 4s '95 | 103½ | 103¼ | 103¼ | .... |
| 1 | do aj 4s '95 | 79 | 79 | 79 | + 1½ |
| 9 | do aj 4s '95 st | 80 | 80 | 80 | + 3⅛ |
| 11 | do 4s 1995-'55 | 94 | 93⅞ | 94 | + 1 |
| 14 | do 4½s '48 | 103 | 103 | 103 | + ⅛ |
| 2 | ACLine 1st 4s '52 | 65½ | 65¼ | 65¼+ | ⅝ |
| 3 | do 4½s '64 | 44½ | 44½ | 44½ | .... |
| 3 | Aus&NW 5s '41 | 90 | 90 | 90 | .... |
| 19 | B&O 1st m '48 st | 61⅝ | 60¾ | 61⅜+ | 1⅝ |
| 18 | do '95 st A | 24¾ | 22⅜ | 24¼+ | 1¼ |
| 3 | do '95 st C | 26 | 25½ | 26 | .... |
| 13 | do 2000 st D | 24¼ | 23 | 23½+ | ⅛ |
| 16 | do '96 st F | 24 | 22¾ | 24 | 1 |
| 60 | do cv '60 st | 11¼ | 10 | 10⅞+ | ⅝ |
| 10 | do 1st 4s '48 | 62 | 60⅝ | 62 | + 2 |
| 5 | B&O-PLE 4s'51 st | 46⅝ | 46⅜ | 46⅜— | ¼ |
| 15 | BellTPa 5s '60 C | 129 | 129 | 129 | + ⅜ |
| 84 | BethSti 3½s '52 | 108 | 108⅜ | 107½+ | 1½ |
| 7 | do 3½s '59 | 105¼ | 105¼ | 103⅞+ | ⅝ |
| 12 | Bos&Me 5s '67 | 49½ | 49 | 49½+ | .... |
| 13 | do 5s '67 st | 48½ | 48¼ | 48½+ | ⅜ |
| 5 | do 4¼s '61 | 48 | 48 | 48 | — | ¼ |
| 18 | do 4¼s '61 st | 48¼ | 47¾ | 48¼+ | 1 |
| 5 | do 5s '55 | 51¾ | 51⅝ | 51⅞— | ⅛ |
| 17 | do 5s '55 st | 48½ | 47¾ | 48⅛— | ⅛ |
| 5 | BklnEd 3½s '66 | 108⅝ | 108⅜ | 108⅝+ | ⅜ |
| 1 | BklnUGas 5s '45 | 109¾ | 109¾ | 109¾ | .... |
| 5 | do 5s '50 | 89¼ | 89¼ | 89¼+ | 1⅜ |
| 5 | BufGE 4½s '81 | 111¾ | 111¾ | 111¾ | .... |
| 3 | BufR&P '57 st | 34¼ | 34¼ | 34½+ | 1⅝ |
| 1 | BushTerm 5s '55 | 35 | 35 | 35 | + ⅜ |
| 1 | Bush T Bldg5s'60 | 49 | 49 | 49 | + ⅛ |
| 1 | Can Sou 5s '62 | 68 | 68 | 68 | + 2 |
| 6 | Can Nat Ry 5s'70 | 82 | 80 | 82 | + 2 |
| 6 | do 5s '69 July | 84 | 83 | 84 | — | ⅛ |
| 1 | do 5s '69 Oct | 83½ | 83½ | 83½+ | ⅛ |
| 11 | do 4½s '55 | 81½ | 81 | 81½— | ⅛ |
| 18 | do 4½s '51 | 79 | 77¾ | 79 | + 1½ |
| 7 | Can Nor 6½s '46 | 92 | 91¼ | 91¾— | ⅜ |
| 2 | Can Pac 4½s '40 | 62 | 61¼ | 62 | + ⅝ |
| 7 | do 4s perp | 41½ | 40½ | 40½— | 2 |
| 7 | Caro C&O 6s '52 | 105 | 104 | 105 | + 1 |
| 1 | Carriers&G 5s'50 | 90½ | 90¼ | 90½+ | ⅛ |
| 2 | Celotex4½s'47ww | 75 | 74 | 74 | — 1 |
| 1 | †Cen of Ga 5s'59 | 1¾ | 1¾ | 1¾ | .... |
| 1 | †do cn 5s '59 | 5¾ | 5¾ | 5¾+ | ⅛ |
| 7 | Cen Pac 5s '60 | 36½ | 35⅞ | 36⅛+ | 1 |
| 5 | do 1st 4s '49 | 59¾ | 59¼ | 59½— | ⅛ |
| 1 | †CenRR NJ 5s'87 | 14⅜ | 14⅜ | 14⅜+ | 1⅛ |
| 4 | Certain-td 5½s'48 | 74 | 74 | 74 | 4 |
| 10 | C&O 3½s '96D | 97¼ | 97 | 97¼+ | ⅜ |
| 12 | do rfg 3½s '96E | 97¼ | 97¼ | 97⅛+ | ⅜ |
| 16 | do rfg 3½s '63F | 105¼ | 105¾ | 105½+ | ⅜ |
| 5 | do 1st 4s'89 R&A | 114 | 113⅞ | 114 | — | 3 |
| 3 | CB&Q 4½s '77 | 76¾ | 75¾ | 75½— | 2⅜ |
| 11 | do gen 4s '58 | 86¾ | 86¼ | 86⅜+ | ⅛ |
| 7 | do 4s ID '49 | 96½ | 96⅛ | 96½+ | ⅜ |
| 1 | do 3½s III '49 | 93 | 93 | 93 | — | ⅛ |
| 5 | †Chi & E Ill5s'51 | 11½ | 11½ | 11½ | .... |
| 17 | †do 5s '51 ct | 11¾ | 11 | 11¾+ | ⅜ |
| 3 | †ChicGtWes 4s'59 | 22½ | 22½ | 22½+ | ⅜ |
| 1 | †Chi I & L 5s'66 | 4½ | 4½ | 4½ | .... |
| 1 | do 5s '66 | 4¼ | 4¼ | 4¼— | ⅛ |
| 11 | †CMSP&Pac5s'75 | 4¼ | 4¼ | 4¼— | ⅛ |
| 2 | †do aj 5s 2000 | 1¾ | 1¾ | 1¾ | .... |
| 10 | do 4½s '89C | 19½ | 19 | 19 | + ⅛ |
| 1 | do 4½s '89E | 19¾ | 19¼ | 19¼— | ⅛ |
| 3 | do gen 4s '89 | 18⅝ | 18⅜ | 18⅜+ | ⅛ |
| 2 | do 3½s '89B | 18 | 18 | 18 | + ⅛ |
| 1 | †Ch&NWrfx5s2037 | 7 | 7 | 7 | — | ⅛ |
| 11 | do gm 5s '87 | 13⅜ | 13¼ | 13¼+ | ⅛ |
| 2 | †do 4½s '87 | 12 | 11⅞ | 12 | — | 5 |
| 2 | †do cv 4½s '87 | 2 | 2 | 2 | .... |
| 27 | †do 4½s 2037 | 7 | 6¼ | 7 | + ⅜ |
| 13 | †do 4½s 2037C | 7 | 7 | 7 | + ⅜ |
| 1 | †do 3½s '87 | 11½ | 11½ | 11½+ | ⅜ |
| 1 | †do 3½s '87 reg | 10½ | 10½ | 10½ | .... |
| 6 | †C R I & P 4s'03 | 12¾ | 11⅜ | 12¾+ | 1⅛ |
| 2 | ‡do rfg 4s '34 | 5 | 5 | 5 | + ⅜ |
| 3 | †do 4s '34 ct | 4¼ | 4¼ | 4¼+ | ⅜ |
| 4 | ChiNoSta 4s '44 | 104 | 104 | 104 | + 1 |
| 2 | do 3½s '63 | 106⅛ | 106⅛ | 106⅛+ | ⅛ |
| 1 | ChiNW Ind 4½s'62 | 88 | 88 | 88 | + ⅛ |
| 4 | do 4s '52 | 88 | 87⅞ | 88 | — | ⅛ |
| 233 | City of N Y 3s'80 | 92½ | 91¼ | 92¼+ | 1 |
| 173 | do 3s '80 w i | 92½ | 90⅞ | 92¼+ | 1⅜ |
| 4 | CinG&El 3¼s'66 | 108⅜ | 108⅛ | 108⅜+ | 1⅜ |
| 7 | CinUnTrm 3½s'71 | 106⅜ | 105½ | 106 + | ⅛ |
| 16 | CCC&StL 4½s'77 | 44 | 41¾ | 44 | + 1½ |
| 2 | CivSCill 3¾s'65 | 108⅜ | 108⅜ | 108⅜+ | ⅛ |
| 8 | ClvUnTrm 5½s'72 | 80 | 79 | 80 | + 2 |
| 10 | do 5s '73 | 72½ | 71¼ | 71½— | ⅝ |
| 8 | do 4½s '77C | 65 | 64⅜ | 65 | + 1 |
| 1 | †ColFAI 5s'70 | 73 | 73 | 73 | .... |
| 2 | ColumG 5s'52Ap | 101 | 101 | 101 | .... |
| 11 | do 5s '52 May | 101¼ | 101 | 101⅛+ | ⅛ |
| 22 | do 5s 1961 | 100 | 99½ | 100 | .... |
| 2 | ComwEd 3⅜s'68 | 109¾ | 109¾ | 109¾+ | ⅛ |
| 32 | do cv 3½s '58 | 116 | 116 | 116 | + ⅛ |
| 5 | CnRefPw 3¾s'61 | 109¼ | 109 | 109¼+ | ⅛ |
| 7 | ConEdis 3¼s'46 | 105¾ | 105¼ | 105½+ | ⅛ |
| 24 | do 3½s '48 | 107 | 106½ | 107 + | ⅜ |
| 2 | do 3½s '56 | 104½ | 104½ | 104½ | .... |
| 13 | ConOil cv3½s'51 | 104⅜ | 104¼ | 104⅜+ | ⅛ |
| 10 | †ConRys 4s'54 | 11 | 11 | 11 | — | ⅛ |
| 10 | †do 4s '56 | 11 | 11 | 11 | — | 7⅛ |
| 1 | ConsCoal 5s'50 | 59½ | 59½ | 59½+ | ⅛ |
| 19 | ConsmPw 3½s'70 | 108⅛ | 108 | 108⅝— | ⅜ |
| 11 | do 1st 3¼s '69 | 107 | 107 | 107 | + ⅛ |
| 17 | do 3½s '65 | 107 | 106 | 107 | + 1½ |
| 6 | do 3¼s '66 | 106⅜ | 106 | 106⅝+ | ⅜ |
| 18 | ContinOil 2¾s'48 | 105 | 104⅞ | 105 | .... |
| 1 | Crane Co 5s'51 | 104 | 104 | 104— | ⅜ |
| 17 | CubaNRy 5½s'42 | 21¼ | 21 | 21½ | .... |
| 6 | Cuba RR 7½s'46 | 29½ | 28⅛ | 29½— | ⅛ |
| 5 | do 5s '52 | 28¼ | 27 | 28¼+ | 1¼ |
| 33 | DaytonP&L 3s'70 | 103⅛ | 103¼ | 103½— | ⅛ |
| 24 | Del&Hud rfg4s'43 | 42¾ | 40½ | 42¾+ | ⅜ |
| 2 | DetEdi 4½s '65 | 107 | 107 | 107 | — | 1 |
| 3 | †D&RGW5s'55Asd | 1¼ | 1¼ | 1¼ | .... |
| 7 | DetEd 4½s'61 | 109¼ | 109¼ | 109¼— | ⅛ |
| 22 | †DulSS-A 5s '37 | 22½ | 18¾ | 22½+ | 4 |
| 25 | †Duq Lt 3½s'65 | 107⅝ | 107½ | 107⅝— | ⅛ |
| 6 | ElAutoL cv4s'52 | 106½ | 106½ | 106⅝— | ⅛ |
| 44 | †Erie rcf 5s '97 | 10 | 9⅝ | 9¾+ | ⅜ |
| 12 | †do rfg 5s '75 | 9¾ | 9¾ | 9¾+ | ⅜ |
| 3 | †Erie&Jer 6s'55 | 50 | 50 | 50 | + 2 |
| 2 | FedLt&T 5s'42 | 100⅜ | 100⅜ | 100⅜+ | ⅛ |
| 16 | FireT&R 3½s'48 | 104¾ | 104⅜ | 104⅜ | .... |
| 3 | GenCable 5½s'47 | 100 | 99½ | 99¾— | ⅛ |
| 4 | GenMotA 3¼s'51 | 103⅜ | 103⅜ | 103⅜ | .... |
| 24 | GenStiCast 5½s'49 | 68 | 67⅛ | 67½+ | ⅜ |
| 9 | Goodrich 4½s '56 | 101¼ | 101¼ | 101¼ | .... |
| 3 | GtNorRy 5½s'52 | 96¾ | 96¼ | 96¼— | ⅛ |
| 1 | do 5s '73 | 86⅛ | 86⅛ | 86⅛+ | 1⅛ |
| 1 | do 5s '76 | 77 | 77 | 77 | + 1 |
| 7 | do 4s perp | 80 | 80 | 80 | — | 1 |
| 16 | do 1st 4½s '61 | 107 | 106⅝ | 107 | — | ⅛ |
| 27 | do 4s '46 G | 99 | 98 | 99 | + 1 |
| 2 | do 4s '46 H | 91¼ | 91 | 91 | .... |
| 3 | do 3½s '61 | 71 | 71 | 71 | .... |
| 3 | GulfStUt 4½s'69 | 107⅛ | 107⅛ | 107⅛+ | ⅛ |
| 5 | HudsonCo 5s'62A | 27⅜ | 27 | 27½+ | ⅛ |
| 28 | Hud&Man rfg5s'57 | 39 | 38½ | 39 | .... |
| 2 | Ill Cen 4s '53 | 37½ | 37½ | 37½+ | ⅜ |
| 63 | do 4½s '66 | 35½ | 34⅝ | 35¾— | ⅛ |
| 1 | NYCRR 4½s'53 | 103 | 103 | 103 | + ⅛ |
| 5 | NYDock cv 5s'47 | 46½ | 46½ | 46½+ | ⅛ |
| 7 | do 4s '51 | 48 | 47½ | 48 | + ⅜ |
| 6 | NYEdis 3¼s'65 | 107½ | 107½ | 107½+ | ⅛ |
| 6 | do 3¼s '66 | 108 | 107½ | 107½— | ⅛ |
| 3 | NYGEH-L 5s'48 | 121¼ | 121¼ | 121¼— | ⅜ |
| 9 | †NYNH-Hrv6s'48 | 14 | 14 | 14 | + ⅛ |
| 5 | †do 4½s '67 | 13½ | 13⅜ | 13⅜+ | ⅜ |
| 5 | †do cv 3½s '56 | 11¼ | 11¼ | 11¼+ | ⅛ |
| 6 | NYSteam 3½s'63 | 104½ | 103½ | 104⅜+ | ⅜ |
| 2 | NYTel 3¼s '67 | 108¼ | 108¼ | 108¾ | .... |
| 15 | NiagSh cv 5½s'50 | 100 | 98 | 100 + | 2⅛ |
| 2 | †Norf&So 5s '41 | 64 | 63 | 64 + | 1 |
| 10 | †do 5s '61A | 10½ | 10⅜ | 10½ | .... |
| 2 | Norf&W 4s '96 | 120 | 119 | 120 + | 1½ |
| 1 | NorAmCo 4s '39 | 106 | 106 | 106 — | ⅛ |
| 5 | do 3¼s '54 | 105 | 104¾ | 104¾— | ⅛ |
| 1 | do 3½s '49 | 106 | 106 | 106 + | ⅛ |
| 65 | NorPac 6s 2047 | 53¾ | 52 | 52½ | .... |
| 10 | do 5s 2047C | 46¾ | 46½ | 46¾— | ⅜ |
| 2 | do 5s 2047D | 47¾ | 47 | 47¾+ | ⅜ |

Friday, June 14, 1940.

Sales today, par value.....$5,088,200 Total sales 1940 to date....$792,877,350

Year ago).....4,915,300 Total sales 1939 to date.... 780,597,925

### UNITED STATES GOVERNMENT BONDS.

| Sales in thous. | Issue— | High. | Low. | Close. | Net chge. | Bid. | Closing— Asked | Close yr. Yield. | ago. |
|---|---|---|---|---|---|---|---|---|---|
| 5 | Treasury 3⅛s, | '43-'41 Mar. | 103 | 103 | 103 + | .6 | 103 | 103.2 | .... |
| 1 | Treasury 3¼s, | 1941 | 103.24 | 103.24 | 103.24+ | .4 | 103.21 | 103.24 | .... |
| 3 | Treasury 3¼s, | 1945-'43 | 108.3 | 108.2 | 108.3 + | .9 | 108.3 | 108.7 | .74 |
| 30 | Treasury 4s, | 1954-'44 | 112.16 | 112.16 | 112.16+ | .15 | 112.21 | 112.25 | 1.07 |
| 3 | Treasury 2½s, | 1947-'45 | 107.30 | 107.15 | 107.30+ | .26 | 107.30 | 108.4 | 1.15 |
| 2 | Treasury 2½s, | '47-'45 reg | 107.20 | 107.20 | 107.30+ | .28 | .... | .... | .... |
| 1 | Treasury 2½s, | 1945 | 107.14 | 107.14 | 107.14+ | .28 | 107.32 | 107.30 | 1.00 |
| 1 | Treasury 2½s, | 1956-'46 | 112.10 | 112.10 | 112.10+ | .6 | 112.26 | 113 | 1.39 |
| 4 | Treasury 3s, | 1948-'46 | 109.19 | 109.19 | 109.19+ | .12 | 109.20 | 109.28 | 1.28 |
| 3 | Treasury 3½s, | 1949-'46 | 110.8 | 110 | 110.8 + | 1.8 | 110.8 | 110.16 | 1.30 |
| 6 | Treasury 4¼s, | 1952-'47 | 118.11 | 118.11 | 118.11+ | .1 | 118.30 | 118.28 | 1.52 |
| 5 | Treasury 2¾s, | 1951-'48 | 107.8 | 107.8 | 107.8 + | 1.12 | 107.20 | 107.26 | 1.67 |
| 6 | Treasury 2s, | 1950-'48 | 102.29 | 102.28 | 102.28+ | .7 | 103.4 | 103.8 | 1.59 |
| 1 | Treasury 3½s, | 1952-'49 | 111.10 | 111.10 | 111.10+ | 1.21 | 111.8 | 111.14 | 1.80 |
| 13 | Treasury 2½s, | 1953-'49 | 104.28 | 104.26 | 104.26+ | .18 | 104.26 | 125 | 1.92 |
| 3 | Treasury 2½s, | 1952-'50 | 104.25 | 104.15 | 104.25+ | 1.10 | 104.28 | 105.2 | 1.95 |
| 16 | Treasury 2½s, | 1954-'51 | 106.20 | 106.10 | 106.20+ | 1.22 | 106.20 | 106.26 | 2.05 |
| 50 | Treasury 3s, | 1955-'51 | 109.2 | 109.2 | 109.2 | .14 | 109.18 | 109.26 | 2.03 |
| 22 | Treasury 2½s, | 1953-'51 | 103.10 | 102.28 | 103.10+ | .24 | 103 | 103.6 | 1.93 |
| 5 | Treasury 2½s, | 1960-'55 | 106.20 | 106.14 | 106.20+ | .4 | 106.30 | 107.3 | 2.30 |
| 2 | Treasury 2½s, | '60-'55 reg | 107 | 107 | 107 | +1.25 | .... | .... | .... |
| 5 | Treasury 2½s, | 1959-'56 | 105.17 | 105.17 | 105.17+ | .17 | 105.25 | 105.30 | 2.30 |
| 20 | Treasury 2½s, | 1963-'58 | 105.8 | 105.8 | 105.8 | .28 | 105.26 | 106.2 | 2.36 |
| 12 | Treasury 2½s, | 1965-'60 | 105.18 | 105 | 105.18+ | .17 | 105.20 | 105.26 | 2.39 |
| 6 | Fed Farm Mtg | 3s, 1947-'42 | 104.2 | 104.2 | 104.2 + | .6 | 104.2 | 104.10 | .26 |
| 2 | Fed Farm Mtg | 3s, 1949-'44 | 107.2 | 106.22 | 107.2 + | .23 | 106.28 | 107.2 | 1.14 |
| 7 | Home Own Ln | 3s, 1952-'44 | 106.17 | 106.17 | 106.17+ | .17 | 106.18 | 106.24 | 1.21 |

### UNITED STATES TREASURY NOTES.

[Quoted by C. F. Childs & Co.]

[Fractional parts of quotations are in 32ds of 1 point.]

| | Series and maturity— | Bid. | Asked. | Yield. | | Series and maturity— | Bid. | Asked. | Yield. |
|---|---|---|---|---|---|---|---|---|---|
| C | 1⅛s, Dec. 15, '40 | 101.7 | 101.9 | *35-64 | A | 1⅛s, June 15, '43 | 101.12 | 101.14 | .64 |
| A | 1⅛s, Mar. 15, '41 | 101.13 | 101.15 | *23-64 | C | 1s, Sept. 15, '43 | 100.28 | 100.30 | .71 |
| B | 1⅛s, June 15, '41 | 101.13 | 101.15 | *3-32 | B | 1⅛s, Dec. 15, '43 | 101.12 | 101.14 | .71 |
| C | 1¼s, Dec. 15, '41 | 101.27 | 101.29 | *1-32 | B | 1s, Mar. 15, '44 | 100.28 | 100.30 | .75 |
| A | 1⅛s, Mar. 15, '42 | 102.28 | 102.30 | .06 | A | ⅞s, June 15, '44 | 99.30 | 100 | .75 |
| B | 2s, Sept. 15, '42 | 104.1 | 104.3 | .17 | C | 1s, Sept. 15, '44 | 100.28 | 101 | .76 |
| C | 1⅛s, Dec. 15, '42 | 103.21 | 103.23 | .25 | A | ⅞s, Mar. 15, '45 | 99.21 | 99.23 | .81 |

*Premium in excess of zero yield to maturity or first callable date.

### UNITED STATES TREASURY STATEMENT.

[Chicago Tribune Press Service.]

WASHINGTON, D. C., June 14.—The following is a statement of the condition of the United States treasury on June 12, 1940:

| | | | |
|---|---|---|---|
| Income to date this year | $ 5,347,963,900 | Public works agencies | $ 1,979,729,700 |
| Income to date last year | 5,237,929,300 | Veterans' administration | 547,344,300 |
| Increase | 110,034,600 | Deficit this year | 3,511,500,400 |
| Departmental, including relief | $ 772,075,600 | Deficit last year | 3,388,003,600 |
| Agriculture | 1,383,892,500 | Increase | $ 123,496,800 |
| Navy | 837,751,100 | Public debt this year | $42,794,392,200 |
| Army | 860,520,700 | Public debt last year | 40,349,497,200 |
| Interest on public debt | 738,992,300 | Increase | $ 2,444,965,200 |
| Loans agencies | 13,270,700 | | |
| Security agencies | 774,733,300 | | |

| Sales in thous. | | High. | Low. | Close. | Net chge. |
|---|---|---|---|---|---|
| 8 | do 4½s 2047 | 43⅝ | 43 | 43 | — | ⅝ |
| 19 | do 4s '97 | 62 | 60⅞ | 62 | + 1 |
| 11 | do 3s 2047 | 37 | 36⅞ | 36⅞+ | ⅜ |
| 3 | do 3s 2047 reg | 36 | 36 | 36 | .... |
| 3 | NoStPw 3½s | '67 | 107⅞ | 107 | 107⅜+ | ⅛ |
| 4 | Ohio Ed 4s | '65 | 106⅞ | 106⅛ | 106⅞+ | ⅛ |
| 2 | do 3¾s | '72 | 104¼ | 104¼ | 104¼+ | ⅛ |
| 1 | O-WRRN 4s | '61 | 106¼ | 106¼ | 106¼+ | ⅜ |
| 3 | Pac G&E 3⅜s | '61 | 109⅛ | 109⅛ | 109⅜— | ⅛ |
| 2 | do 4s | '64 | 112⅜ | 112¼ | 112⅜+ | ⅛ |
| 5 | ParaBw 3s | '55 ct | 44 | 44 | 44 | + 2 |
| 1 | ParaPi cv 3¼s | '47 | 76½ | 76½ | 76¾+ | ⅛ |
| 6 | PenCo 4s | '52E | 100½ | 100½ | 100½+ | ⅛ |
| 5 | PenDix 6s | '41A | 104 | 104 | 104 | + 3⅝ |
| 5 | Pen P&L 4½s | '74 | 103¼ | 103¼ | 103¾ | .... |
| 1 | PenRR gen 5s | '68 | 105 | 105 | 105 | + 1 |
| 2 | do gen 4½s | '81 | 94¼ | 94¼ | 94¼+ | 1 |
| 9 | do 4½s deb | '70 | 82 | 81½ | 82 | + ⅛ |
| 3 | do gen ¼s | '3I | 94¼ | 94¼ | 94¼+ | ⅛ |
| 4 | do 4½s | '64E | 94½ | 94½ | 94½+ | 1½ |
| 1 | do 4s | '48 | 108 | 108 | 108 | .... |
| 11 | do 4s | '48 | 112 | 112 | 112 | .... |
| 3 | do 3¾s | '70 | 84 | 84 | 84 | — | ⅜ |
| 27 | do 3½s | '52 | 86 | 85⅝ | 86 | — | 1½ |
| 1 | PeoGL&CO 5s | '47 | 112⅝ | 112⅝ | 112⅝— | ⅛ |
| 1 | PereMarq 4½s | '80 | 50⅝ | 50⅝ | 50⅝+ | .... |
| 2 | do 4s | '56 | 46¼ | 46¼ | 46¼— | ⅛ |
| 5 | PhelDodg 3½s | '52 | 109 | 109 | 109 — | ⅛ |
| 13 | PhilaCo 5s | '67 | 105⅛ | 105⅝ | 105⅝+ | ⅛ |
| 7 | †PRC&I cv 6s | '49 | 2⅝ | 2⅝ | 2⅝+ | ⅛ |
| 11 | PhillipsP 3s | '48 | 107 | 107 | 107 | .... |
| 1 | PCC&SL 5s | '70A | 102½ | 102½ | 102½ | — .. |
| 6 | do 4½s | '77 | 96 | 95 | 95 | .... |
| 1 | do 4½s | '40 A | 101 | 101 | 101 | — | ⅛ |
| 10 | PhilCd | 4½s | 92 | 96 | 95½ | 91 | + 2½ |
| 15 | P&WVa | 4½s | '60C | 49 | 46 | 46¼ | .... |
| 7 | PortUGE | 4½s | '60 | 68½ | 68½ | 68¾+ | 1 |
| 11 | †PRATob | 6s'42st | 85 | 81½ | 85 | + 3½ |
| 15 | do 6s | '42 st ct | 85 | 82¼ | 85 | + 3½ |
| 14 | do 6s | '42 unst | 85 | 82½ | 85 | + 3½ |
| 1 | do 6s | '42 unst ct | 85 | 81¾ | 85 | + 2½ |
| 6 | †PostT&C 5s | '53 | 17½ | 17¼ | 17¾— | ⅜ |
| 15 | PSE&G 3⅜s | '68.110 | 109½ | 110 | + 1⅜ |
| 3 | PSNIll 3½s | '68.107¾ | 107½ | 107½— | ⅛ |
| 5 | Ready 4½s | '97 A | 65 | 65 | 65 | .... |
| 3 | Remi 4½s | '56cw | 95½ | 92½ | 95½+ | ⅜ |
| 7 | Rep Sti 4½s | '61 | 96¼ | 96 | 96 | + 1½ |
| 24 | do 4½s | '56 | 96¾ | 96½ | 96¾ .... |
| 1 | Richfd Oil 4s | '52.105½ | 105½ | 105½+ | ⅜ |
| 4 | Roc G&E 3⅜s | '69.107½ | 107½ | 107½+ | 1⅛ |
| 3 | †Rut 1st 4½s | '41 | 5 | 5 | 5 | — | 1 |
| 8 | †SLIM&S4&R-G | '33 | 54¾ | 54¼ | 54¾+ | ⅜ |
| 1 | StLPSv 5s | '59. | 59⅝ | 59⅝ | 59⅝— | ⅜ |
| 20 | †StLSF 5s | '50 B | 9½ | 9 | 9½+ | ⅜ |
| 1 | do 5s | '50 A ct | 8¾ | 8¾ | 8¾+ | ⅜ |
| 6 | †StaSalAl cn | 6s'43 | 3¼ | 3¼ | 3¼ .... |
| 1 | †do 4s | '50 st | 8 | 8 | 8 | + ½ |
| 35 | ShellUn 2½s | '54 | 95½ | 95½ | 95½+ | ⅛ |
| 10 | Socony-V 3s | '64.104¾ | 104¾ | 104¾+ | ⅛ |
| 19 | SBell T&T 3s | '79.104 | 103¾ | 103¾+ | ⅛ |
| 1 | SCalEd 4½s | '61.107¼ | 107¼ | 107¼— | ⅛ |
| 1 | Chiln Mun 7s | '60 | 15⅝ | 15⅝ | 15⅝— | ⅜ |
| 2 | †do 7s | '60 asd | 9¾ | 9¾ | 9¾— | ⅜ |
| 1 | †Colomb 6s | '61Jan | 17¾ | 17¾ | 17¾— | .... |
| 3 | †do 6s | '61 Oct | 17¾ | 17¾ | 17¾+ | ⅜ |
| 3 | Copenhag 5s | '52 | 20½ | 20¼ | 20½+ | 4 |
| 2 | do 4½s | '53 | 20 | 20 | 20 | + 2½ |
| 2 | †Cuba 5½s | '45 | 73¾ | 73¾ | 73¾— | ⅜ |
| 2 | Denmark 6s | '42 | 28 | 28 | 28 | + 2 |
| 17 | do 4½s | '62 | 20¾ | 20 | 20¼+ | ⅜ |
| 6 | French 7s | '49 | 100½ | 100 | 100 — | ⅜ |
| 51 | †Ger Gov 5½s | '65 | 15 | 13⅞ | 15 | + 1½ |
| 27 | †do 7s | '49 | 19 | 17⅞ | 19 | + 2 |
| 1 | †do 7s | '49 unst | 10¼ | 10¼ | 10¼— | ⅜ |
| 148 | Ital Pub Ut | 7s'52 | 24½ | 24 | 24½+ | 1½ |
| 49 | Ital Ry 5½s | '54 | 6¾ | 6¼ | 6¾+ | ⅜ |
| 5 | Japan 6½s | '54 | 88½ | 88½ | 88½+ | 1 |
| 31 | do 5½s | '65 | 67 | 66 | 67 | + 1 |
| 1 | Mendoza Pr | 4s'54 | 58 | 58 | 58 | .... |
| 6 | †Mex 4s'04asd | '54 | ¾ | ¾ | ¾— | .... |
| 25 | MilanCity 6½s | '52 | 26½ | 25 | 26¼+ | 2½ |
| 9 | N S Wales 5s | '57 | 39 | 36⅞ | 39 + | 2¾ |
| 1 | do 5s | '58 | 36⅝ | 36⅝ | 36⅝— | ⅛ |
| 1 | Norway 4s | '63 | 21 | 21 | 21 | + 1 |
| 4 | OrientDev 6s | '53 | 59 | 58½ | 59 + | 2 |
| 4 | do 5½s | '58 | 53¾ | 53¾ | 53¾— | ⅜ |
| 1 | Oslo City 4½s | '55 | 20½ | 20½ | 20½+ | 1 |
| 5 | †Panama 5½s | '53 | 99 | 99 | 99 + | 1½ |
| 1 | †do 5s | '63Ast asd | 52 | 52 | 52 | .... |
| 4 | †Peru 1st 6s | '60 | 5 | 4¾ | 5 | .... |
| 8 | †do 7d 6s | '61 | 5 | 4¾ | 5 | .... |
| 2 | Queensld 7

## TO RENT—ROOMS—CENTRAL.

$4—WEEK—$4
Just think! Only 57 cents a day! Live in the loop; save time, money. Modern building. Large, airy rms.; soft clean beds, spotless linen, towels, baths, showers, 24 hr. serv. WESTON HOTEL. 355 W. MADISON.

EXCELLENT location, POPULAR prices. DAILY, $2 SINGLE; $3 DOUBLE. ATLANTIC HOTEL, CLARK AT JACKSON.

**Hotel Rooms.**

MIDLAND HOTEL,
172 W. Adams-st. State 3085.
Smartest Loop Hotel Rooms.
We have just completed a new floor of the most Ultra-Modern hotel rms., colored tile baths-showers, large airy rooms with new modern furnishings, ample closet space.

## TO RENT—ROOMS—SOUTH.

BLACKSTONE, 6252, 2d—Beau. r.; pr. fam.; I. C., surf.; nr. park; reas. Mid. 6665.
BLACKSTONE, 5435—Large, airy, quiet room, in private home. Reasonable. Near I. C.
CALUMET, 7926—Attr., cln., 4 windows, pri. entr.; shwr. Apply all mo. Suit. 1-2. Reas.
CHELTENHAM-PL., 3066—1 block lake, I. C., bus, 3 carlines. Sou. Shore 2747.
CORNELL—53d; I. C.; unusually clean; attr. rm., shwr.; reas.; bus. person. Hyd. 9673.
CORNELL-AV., 5533—Room in private residence; nr. Jackson Pk., I. C., bus, lk.; reas.
GARFIELD-BLVD., W., 1355—Outside rms., sgle., dble.; priv. res.; men pfd.; ex. trans.
INGLESIDE, 4712, 3d apt.—Lg. rm. for 1 or 2; real home; 5 windows; adj. bath; reas.
KENWOOD, 6414—Lge. front rm. with sun porch. Others $4 and up. Shower. Johnson.
KENWOOD, 6433—Beau. rm.; east-west exposures; mod. tile bth.; I. C., L; $4. Dor. 6402.
KENWOOD, 6203—Large, light rm.; priv. hm. Kit. priv. opt.; empl. cple.-pensioners; $6.
KINGSTON-AV., 7716, 2d apt.—Airy rm. with dbl. or tw. beds, adj. ba.; conv. I.C. Sou.5922
LAKE PARK, 4312—Attr. slpg. rms., $3 up. Also 1-2 rm. kits.; Frig.; linen; maid; nr. lake, park, swim'g, fish., horseback; all tr.
MARQUETTE-RD., 1518 E.—Front room, con. bath. Suit. 1-2. Half blk. to Pk., I. C.
MARQUETTE-RD., E., 1421—Cool, attr. rm. priv. home for bus. person; $4; I. C. ½ blk.
NORMAL-BLVD., 6400—ENGLEWOOD 3700 NORWOOD HOTEL. New double inador bed, adjoining bath. All trans.; cafe; $6 week; also kit. apts.
UNIVERSITY-AV., 7121—Room for man, pri. fam.; board optional; ref. Plaza 1994.
WOODLAWN, 5715—Large, cool rms. for men; house; all trans.; $15 mo. Hyd. 7370.

LIVE AT THE "Y."
All club facilities; conv. to everything; I. C., bus, surf. Full 24 hour service; sgle. rooms, $5 to $7 wkly.; double, $4.50-$6. HYDE PARK Y. M. C. A. 1400 E. 53d-st. FAirfax 5300.

UNUSUALLY ATTRAC. rm. in new air cond. home for 2 men or cple. Sag. 3358, aft. 6.
BEAUTIFUL large rooms. Suit. 1 or 2 or couple empl. Good trans. Reas. Vin. 9873.
67TH-PL., E., 1527—Cool rm., adj. bath; prefer lady employed; nr. lake, all transp.
65TH-PL., E., 1449—Nicely furn. daylight rms.; clean; $2.50-$3; nr. park, all trans.

**Hotel Rooms.**

$6 Weekly, $1.50 Daily Up.
350 new, beau. furn. rooms and bath; compl. hotel serv.; cafe, garage, theaters, shops, U. of C.; 10 min. to loop; all trans. MIR-A-MAR HOTEL. 6220 WOODLAWN-AV. PLAZA 1100.

PARKLAND HOTEL.
Guaranteed biggest room value in city. $5 week. Perfect service, transportation. 1550 E. 63d-st. At Jackson Park.

## TO RENT—ROOMS—SOUTHWEST.

CAMPBELL, S., 6241—Modern room in bung; adj. bath, shower. All trans. Reas.

## TO RENT—ROOMS—NORTH.

ADDISON, 722, 2d flr.—Large, airy, nicely furn. room; private family; kitchen privileges; reas. Well. 4665.
BANKS, E., 48—Large, lite front rm.; newly dec.; lake view; bus at door. Del. 4613.
BROADWAY, 3801, apt. 301—Nice lt., sunny rm.; shwr.; pri. flat; lady, gent. empl. $3.
CEDAR, 61 E. CANTERBURY HOUSE. Desirable rms. $5.50 to $7. Walk to Loop.
CHESTNUT, E., 195—Slp. rooms, $4.50 wk.; monthly rate; walking dist. loop; near lake
CORNELIA, 749—Lg. slpg. rm., newly dec.; pri. bath; all trans.; $10 mo. Bit. 6253.
CORNELIA, 665, 2d apt.—Front room, large closet; private family. $3.50. Gra. 9322.
DEARBORN, 1332 N.—See to apprec.; airy lg. rm.; fireplace; run. w.; $25 mo. Sm. sgl.; adj. ba.; $17 mo. Base. studio; $21 mo.
ELM, E., 82—Dbl. slpg. rm., 3 windows, firepl. Also sgl. rm., $6 week and up. Near lake.
FULLERTON, 507, apt. 30, Gehrs—Sgl., dbl., gentlemen pref. Priv. fam. Reas. All trans.
JUNIOR-TERR., 746—Lg. r., twn. bds., pri. bath; lg. r. without bth., cpl.-gent. Gentile.
KENMORE, N., 5653—Slpg. rms. as low as $3.50 up. Also 3 rm. furn. apt. Lon. 6800.
KENMORE, 5700 blk.—Attrac. furn. rm. for Gentile gentleman; priv. fam. Lon. 7465.
LINCOLN PK.—Yg. cpl. offer attr. rm., ba.; pri. ph.; empl. girl. Ref. Lincoln 4725.
MAGNOLIA, 4532—Newly decor. rms.; large, excellent beds; all transportation.
MONTROSE, 841, 1st—Nice. fur. r., kit. pvl., pri. fam.; 1 bl. tr.; nr. golf. Wel. 5404.
N. MICHIGAN-AV., 843—Nicely furnished rooms. For girls only.
OAKDALE, 534—Lrg. front rm. for 1 or 2; mod.; furn.; run. wat.; nr. Linc. Pk.; gd. tr.
OLIVE, 1431, 2d [5600 N.]—New maple furn.; dec.; quiet st.; $3. Taylor, Ard. 4429.
SHEFFIELD, N., 3752—Sngl., dbl. rms.; new. dec.; run. water; $2.50 up; maid serv.
SHERIDAN, 675 W. [3900 N.]—Newly dec. rms.; ¼ blk. Lincoln Park, $4 and up.
SHERIDAN, 4846—Lrg., lt. rm.; R. W.; nr. bath; for 1 or 2; pri.fam.; kit.priv. Ketcham.
WAVELAND, W., 1010, 2d—Beau. mod. new furn. rm.; adj. bath; 1 or 2; all transp.
WINONA, 932, 3D [5100 N.]—Nr. lake, E. of Sher.; priv. bath; kit. privl.; 1-2; Gentiles.
WINTHROP, 5827—Lrg. rm.; for 1 or 2; pr. bath; kit. pri.; nr. bch.; Prot. Sun.8579.
WINTHROP, N., 5521—Sunny front rm., twin beds; nr. bch., L, surf., bus; $6. Ard. 4316.

NORTH-AV. Y. M. C. A. Near lake, Lincoln Park and L. Clean, comfortable rooms as low as $3 [double]; single, $4.25; many privileges. 1508 N. Larrabee-st. MOHawk 2603.

$6 WEEK UP, DAILY $1.50.
ALL ROOMS WITH PRIVATE BATHS. WINDALE HOTEL, 6019 Winthrop-avenue.

NICE front bedrm.; adj. bath in priv. fam.; nr. 'L' & surf. Sunnyside 8824.
5246 KENMORE-AV.—Lovely rm., adj. bath; kitch. priv., suitable 1 or 2. Conrow.
CHEERFUL, well furn.; ½ blk. L; 30 min. to loop; priv. fam.; reas. Irving 9775.
COMF. rm. to lady empl. in bus.; woman's apt.; near north side; reas. Del. 1468.

**Hotel Rooms.**

CLARK, N., 2026. LINCOLN 1840. NEW BLDG. OPPOSITE LINCOLN PARK.
HOTEL CLAYTON.
300 MOD. ROOMS; BEAUTY REST BEDS. ATTRACTIVE LOW TRANSIENT RATES. $5.00 UP—PER WEEK—$5.00 UP. FREE RADIO. 10 MIN. TO LOOP.

Edgecomb Hotel (4100 N.).
934 CUYLER. New. dec. Lg. rms.; dress. rm.; pr. bath; rollaway; rad., ph. 24 hr. serv. ½ bl. tr. $6.50 up. Spec. perm.

$5 WEEKLY $5
Lowest North Side rate. Beaut. furn., decor.; baths, showers. 24 hr. hotel serv. STRATFORD HOTEL, 4131 SHERIDAN-RD.

$6 WEEK UP, DAILY $1.50.
ROOMS WITH PRIVATE BATHS. HOTEL LAFAYETTE, 4606 N. RACINE.

$5.50 WEEKLY, $1 DAILY. Northmere Hotel, 4943 Kenmore. Lon. 4234. All rooms shower or tubs. Bus, L, surface.

## TO RENT—ROOMS—NORTHWEST.

BERNARD, N., 5061—Pri. home; newly dec. r.; pri. bath; gar. avail.; Gentiles. Key.9280
HIRSCH, 4313 [1400 N.]—Lg. slpg. rm., also lt. hskpg. rm.; both nr. bath; new inn. spg.
HUMBOLDT, 1941—Lrg., lgt., front rms.; also smaller rms.; ex. trans.; reas. Buckley.
KOLMAR, N., 2824—Lrg., attrac. rm.; cool; lrg. yd.; priv. hm.; good tran. Ave. 8685.
LOTUS, N., 2850—Clean, quiet rm., in priv. adult fam.; gar. avail.; exc. tr. Pen. 9076.

IRVING PARK Y. M. C. A.
Nicely furnished single rooms, $4.50 up; good transportation; 24 hour service. 4251 Irving Park-road. Pensacola 1400.

## TO RENT—ROOMS—WEST.

HOMAN, N., 11—Fac. Garf. Pk.; Beau., airy, front rm.; shwr, tile; all trans.
KEDVALE, S., 1318—Beau., lt., airy, frt. rm. Priv. home; 1-2 gents.; gd. tr. Lawn. 5107.
QUINCY, 4827—Liv. rm. and bedrm.; pri. home; gd. tr. Suit. 1 or 2. Reas. Aus. 5905.
WASHINGTON-BLVD., 3125—Beautifully furnished room, $4 a week; excellent trans.
WILCOX, 4010—Light, pleasant front room, hot water. Madison and Crawford District.

LIVE AT SEARS Y. M. C. A.
Nicely furn., sgl., $4.25; 24 hour service. Tennis courts, swimming, all transp. 830 S. KEDZIE-AV. NEVADA 3800.

**Hotel Rooms.**

$7 Wk.-Priv. Bath-$7 Wk.
Large, clean, airy rms., new. dec. Est. 1868. WESTLANE HOTEL, 4507 W. Washington.

## TO RENT—HOUSEKEEPING ROOMS.

**South Side.**

BLACKSTONE, 6542—1-2-3 rm. kitchenettes; $2.50 up. Best trans. Near Park and I. C.
BLACKSTONE, 4950—Frt. 2 r. apt., refg., $7.50; kit., $5.50; slpg. r., $3.50; all tran.
BLACKSTONE, 6030-32—Attr. 2 r. kit.; well fur.; dec., cln., refr.; all trs.; $6.50 up
BLACKSTONE, 5510—1 rm. kitnt., complete furnished; Frig.; connect. bath; $7 up.
BLACKSTONE, 4920—Lge., clean 1 rm. kit. Also sleeping rms.; I. C., bus, surface.
DORCHESTER, 5219—2 and 3 rm. kitch. apts.; clean, quiet well furn.; all trans.; adults.
DORCHESTER, 6025—Sunny 1 rm. kits.; exceptionally nice; inador; refrig.; I. C.
DREXEL, 4600—2 cool, modern rooms; private bath; reasonable. Drexel 0670.
DREXEL-BL., 4252—2 r. Engl. bamt. apt.; refrig.; $6; 3 r. apt., bath, rfg., pch., $9.
ELLIS, 3800—Bright 1-2-3 rms.; furn.-unfurn Frig., gas, light; $3 up; sleeping rooms.
ELLIS, 6611—Newly decorated 3 rm. front apt. Electric refrig.; linens. $8.50; I. C.
ELLIS, 4508—2-3 rm., completely furn., new. dec.; refrig.; priv. bath; reas.
GREENWOOD 4400.—Attr. furn. 2-3 rm. apts.; refr.; prv. bth. $6.50 up. New mgt.
HARPER, 6200—1-2 rms. kit.; neatly fur.; elec. refrig.; ideal transportation; reas.
HYDE PARK, 1411—Light. dec. 1 r., $3.50 to $5; 2 r., $5-$7; r. w.; lin., gas free; I. C. X.
HYDE PK.-BL.—2 rms.; newly dec.; accommodtg. 4; only $7; 1 rm., $3. 5101 Kimbark.
INGLESIDE, 6410—2 rooms with private porch; newly decorated; Frig.; good trans.
INGLESIDE, 6026—Comf. 1 rm. hskpg. Suit cple., $3-$3.50-$4; sgl., $2.25-$3.25.
INGLESIDE 6221, 2d—3 cool rms., private rear porch; all complete. Good transp.
KENWOOD, 6414—Desirable, 3 rm. apt., newly furn.; clean, light, ref.; all tran. Johnson.
KENWOOD 5519—$1 daily, $2.50 week. Run. water, hotel serv.; nr. lake, all trans.
KIMBARK, 6628—Completely furnished 1-2 rm. apts.; elec. refr.; I. C.; all tran.; reas.
LAKE PARK, 4000—Sunny 2-3 rms., overlkg. lake; Frig., gas, elec.; I. C., L, bus, $6 up.
SIXTY-SECOND-ST., E., 922—Furn. 1-2-3 rm. apts.; spic and span; rollwy. beds; $4.50 up
SOUTH SHORE-DR., 7442—Attractive 2 room kitch.; gas, elec., refrig. free. All trans.
UNIVERSITY, 6159—Airy; r. w.; refr. clos. Also 1 with pch. Reas. Office bell.
VERNON, 6215—Large light 2-3 rm. apts.; Frigidaire; free gas, elec.; weekly rates.
YALE, 6449—1-2-3 rooms; compl. furnished; newly dec.; refrig.; gd. trans. Reasonable.
WOODLAWN, 6131—New mod. furn., pastel dec., 1-2 r., $5-6.50; pr. ba., rfg., $7.50-9.

$9 Week,
Completely equipped apartment. Private bath. Electric refrigeration. 24 hr. hotel service. All transportation. PARKLAND HOTEL. 1550 East 63d. At Jackson Park.

47TH-PL., 1355 E., Nr. Dorchester—2 rm. kit.; refrig.; slp. rms.; r. wat.; $3 up;all tr.
67TH-ST., E. 1430—2 rms.; priv. bath, refr., linens; also 1 rm. kitnt.; near I.C.

**North Side.**

ARGYLE, 930—Near Sheridan; nicely furn.; 1 rm. for lt. hskpg.; run. w.; $4; gd. trans.
BARRY 1300—Large front rm. with real kitch. Reas.; pr. ent.; gd. tran. Buc. 6238.
BEACON-ST.—4712 or 4441 N. Paulina kitch. apts.; private bath, refrig. $7-$9.50.
BROADWAY, 5136—2 rm. kit.; $7; also sleeping rm., $3 wk. New. dec. All trans.
BUENA 831—Attrac. furn. lrg. kitnt. apt., frig., 5 win., firepl., exc. tr., 2d front.
CLARK-ST., 2118—3 rm. apt., frt., lg. lt. rs. Opp. pk., gd. tr. Very reas. Lincoln 4186.
CLARK N., 2573—Hskpg. and slpg. rms.; $3-$5; gd. transp.; run. water; near park.
CLARK-ST., N., 2835-37—1-2-3 rms. Also slpg., $2.50 up. 1 wk. free with mo. rent.
CLEVELAND, 2147—Attr. light kitnt. apt.; completely furn.; $5; good transportation.
DEARBORN, N., 1317—1 r. kit., $7; 4 rm. stud. apt., over gar., $30.; basmt. slpg. r., $2.
DOVER, 4420—Near Clark. One rm., clean, homelike, light hskpg. $4.50. Sun. 9065.
FULLERTON, 444—1-2 rm. apts.; all refrg.; some with bath; $6.50-$9.50; exc. trans.
GRACE, 719—Beau. furn. 1 rm. kits., $4 up. 3 rms., priv. bath real kit., Frig.; reas
HAZEL, 4347 [855 W.]—Newly furnished. Modern 1-2 rm. apts.; refrig.; maid; beach.
KENMORE, 4618—KENMORE APT. HOTEL. Kitchnts., $5 to $8 wk.; 2 rms., $10 week.
KENMORE, 4857—1 RM.-3 RM. KIT. Sheridan, 4840—1-2 rm. kit.; refrig.; bath.
KENMORE, 4727 and 934 Leland—Clean 1-2 rm. kitnts.; well furn.; Frig.; $3.50 up.
KENMORE, 4040 N. — Attr. 1-2-3 rms.; comp. furn.; new dec.; refrig.; gd. tr.; reas.
KENMORE, 2738—2 rms.; encl. pch.; own entr.; refrig.; clean, light, $7. Lak. 10511.
KENMORE, 4237—Clean, homelike, 1 room kits., shwr. refrig. opt.; exc. tr.; $3.50 up
LA SALLE, N., 1415—Attr., clean, light 1 rm. hskpg.; run. water; $4 up; nr. loop.
LA SALLE, N., 1325—Nr. Linc. Pk., beach; sgle.-dble. hskpg. rms.; r. w.; $2.50-$5.
MAGNOLIA, 4532—Lg. Pullman kit.; priv. porch; frigid.; accom. 3; all trans.
MAGNOLIA, 4441—Cozy 1-2-3 rooms; nicely furn.; new. dec.; elec. refrg.; all transp.
ORCHARD, N., 2829—2 rm. apt. $5.50; 2 rm. frt. apt. $6; sgl. rm. $3; gd. tr.; nr. Linc. Pk.
PINE GROVE, 3915 [3900 N.]—1 r. kitn., newly dec., gd. trans., nr. Lake and park.
PINE GROVE, 3711—1 rm. kit. apt.; newly furn., decor.; Frig.; clean; adults; $5.50 up
ROSCOE, 717—1 rm. apt. Pullman kitch., refrig.; suit. 2 empl. people. Also slpg. rm.
SEDGWICK, 2222—1 rm. hskpg., Frig., $4-$5. 3 rm. apt., Frig., $9.50; near park.
SHERIDAN, 4804—1-2-2½ rms.; new. dec.; nicely furn.; elec. refrig.; all tr. $4.75 up
SHERIDAN-RD., 655-57 [3800 N.]—Beau. furn. 2 rms.; $8 up; linen, lt., gas free.
SHERIDAN, 4723—New furn.; redec.; 1-2 rm. kits.; refg.; maid serv.; tran. Acc. $5.50 up
WALTON-ST., W., 9—New. dec. 3 rm. apt., pri. bath, kitnt.; 1 single front rm. Reas.
WINTHROP, 5125—Light, newly decor. 1 and 2 rm. kitnt.; all tr.; nr. beach. $5 up.
WINTHROP, 4857—Newly decor. 1 and 2 rooms; slpg. and kitnt.; frig.; exc. trans.
WOLFRAM, 849—Nr. Diversey and Halsted 2 rms. Kitchenette apt. Furn. Back pch.
4927 KENMORE-AV.—Sleeping rooms, $3.50 up; kitchenette apt., $5.50. Sun. 0879.

**Northwest Side.**

CALIFORNIA, N., 3105—2 lt. furn. rms. adj. bath; free gas and elec.; gd. transp.

**West Side.**

HAMLIN, N., 346—2 rms., real kitchen, refrig.; adults. Hamlin exp.; opp. Garfield pk.
MONROE, W., 3170—2 rm. apt.; $6; 2 rm. priv. bath; $7.50; newly decor.; r. w.;adlts.
RICHMOND, 314, S.—Between Sacramento and Francisco, 2 lt. frt. rs., reas. Nev. 2811.
SACRAMENTO, N., 818—3 room basement apt.; furn.; private bath. Van Buren 0053.
WASHINGTON-BL., 2673—Beau. 1-2-3 newly furn. kits.; refg.; also slpg. rms., $3.50 up.
WASHINGTON, 2340—Sgl. frt. rm., dbl. rm.; new. dec.; refrig.; good trans.; $4-$4.50.
WASHINGTON-BL., 2719—3 r. bsmt.; 2 r.side; 1 r. fr.; nwly. dec.; French cab.; $5.50-$6.
WASHINGTON, 2657—1-2 large light hskpg. rms.; home-like and comf.; gd. trans.; reas.
WILCOX, 4056—Nr. Madison-Crawford; 2 rms.; real kitch.; linens, furn. Adults. $6.

## BOARD AND LODGING.

**South Side.**

BLACKSTONE, 6227, 1st—Nicely furn. rm.; excellent meals; reasonable. All transp.
BLACKSTONE, 5128—Large, light rm., twin beds; home cooking; excellent trans., $8.
KENWOOD, 5701, 1st—Lge. dbl. rm., twin bds.; bay win.;also sgl.r.;exc.food.Fai.8930.
MARQUETTE, 1529, E.—Cool, quiet room; meals at all hours. Reasonable. All trans.
PAULINA, 7821 S.—Rm.-board.; priv. family. Reasonable. Tasty table. Gent. pref.
YALE, 6601—Exc. meals; clean rms.; best beds; dbl., $6.50 up—single, $9 up.; gd. tr.
LGE. light, double room in beau. priv. home. Cool, very reasonable. Pla. 3498.

**North Side.**

CHASE, 1445—Vacancy in beau. Rogers Park home. Gentiles. Refs. exch. All transp.
HALSTED., N., 2910—Good home cooking, good trans.; $8 wk.; nice rooms, single, dbl.
STATE, N., 1254. RESIDENTIAL CLUB; Save money. For young men, women, and couples. Complete serv., incl. meals, priv. bath; newly dec. Near lake and loop.
WELLINGTON, 528 [3000 N.]—Dbl. rm., board, $7.50 ea. up; sgl.; brd. opt.; men.
WINTHROP, 6027—Large front rm., suitable 1 or 2. R. w., brkfst. and dinner optional.
RM.—20x34, prv. lav., 2-3 men, exc. mls., $8 wk. ea.; lake, golf, park. Bit. 1425.
EXCEPT. fine home—Excel. mls., at Lincoln Pk. Grd. piano; best tr. $8 wk. Lin. 1410.
COOL front room, hot water, $2.50 pr. wk. Board if desired. Diversey 8767.

**West Side.**

REST home—Aged, conval.; exc. food, care; yard; W. Side. Address Y L 342, Tribune.

**Convalescent Homes.**

A REAL HOME. EXC. CARE AGED. Infirm, mental. As low $10 wk. Mid. 1605.
WILL care for convalescents and aged, in private home. Phone Greenleaf 3770.
IDEAL for elderly people. Beau. surroundings. Exc. food, care. $30 up. Gra. 9123.

## BOARD & LODGING—SUMMER RESORTS.

3 LOVELY rooms in quiet section of Madison, Wis. Ideal resort loc., nr. lakes, sports. Meals optional. Ida S. King, 1912 West Lawn-av., Madison, Wisconsin.

## HOTELS AND APARTMENT HOTELS.

HOTEL DALTON—1234 S. WABASH. Outside sgl. rm. with priv. bath, $6.50 up.
SHORE CREST Hotel—420 Wrightwood. Kit. rms. and bth.; overlooking lake. Div. 4800.
LINCOLN Park Arms—2738 Pine Grove-av. Moh. 3102. 1 r. kit., $50 up; bdr., $80 up.
PLAZA HOTEL—Clark and North at Lincoln Park; kitch. apt. $75; studio rooms, $35.
739 BELMONT Lakeview Hotel—Kitchen, elec., complete service. Lake View 8722.

A NICER LOCATION.
CROYDON HOTEL
616 RUSH, AT ONTARIO.
Just west of Michigan; close to everything; ideal location for business men and women. Unusually decorated and furnished.
KITCHENETTE APARTMENTS. Tub and shower bath, inador, double or twin beds. 1 room, $65 and $70; 2 rooms, $100.
HOTEL ROOMS. With private bath, $2.50 daily; $50 mo.
John R. Dignan, Gen. Mgr. Del. 6700.

COOL AND COMFORTABLE
When you live at the Coronado you have all the advantages of many summer resorts—a great lake and sandy beaches only a block away; welcome summer breezes and cool, comfortable apartments. L, bus, surface transportation. Direct outer drive connection.
1, 2 and 3 Rooms.
The CORONADO
1061 Rosemont. Bri. 6161. DIRECTION: DOWNS, MOHL & CO.

Fort DEARBORN Hotel
[CORNER LA SALLE AND VAN BUREN] Tap Ice Water—Every Room.
Modern fireproof 18 story hotel, 550 rms. New furn., decorated; complete hotel serv. $6.50 Weekly, $1.50 Daily.
[Opposite La Salle Street Station.]

Montrose Beach Hotel
1-2-3 RM. APTS., $35 UP.
$2.50 up daily; $10.00 up weekly. Soundproof; elegantly furn. Free radio, refrigeration. Coffee shop; garage. Sun cabanas and roof solarium. 24 HOUR HOTEL SERVICE. 925 Montrose-avenue. Bittersweet 7700.

CRILLON HOTEL,
UNDER NEW MANAGEMENT. UNUSUAL VALUES in newly decorated and furnished running water rooms. AT $5.00 PER WEEK. $1.50 PER DAY. 1258 S. Michigan. Cal. 6700.

"I CAN'T BELIEVE such beautiful rooms in such a wonderful location can cost so little!" That's what people say when they first see our $40 a month rooms. Opposite Lincoln Park. Cocktail lounge—rendezvous of smart set. PARKWAY HOTEL, 2100 N. LINCOLN PARK WEST.

NEWEST fireproof bldg.—Near loop, lk., pk.
MARK TWAIN HOTEL
All rms. priv. tub, shower, free radio, and elec. fans. Attr. wkly., mo. rates. Gar. serv. DAILY $1.50 AND UP. 111 W. Division, cor. Clark. Lin. 7110.

DEARBORN PLAZA
KITCHENETTE APTS., $12.50 WK. UP. SPECIAL MONTHLY RATES. Rooms $9 per week. Daily $2.50 up. Walking distance to the Loop. 1032 N. DEARBORN-ST. WHI. 6464.

2322 Commonwealth-av.
¼ BLK. WEST LINCOLN PARK, BETWEEN FULLERTON AND BELDEN. 2 rm. apt. distinguished for their size, location, and furniture. Pop. rentals. 24 hr. hotel serv.

SHELDRAKE APT. HOTEL
OVERLOOKING LAKE AND PARK. Lg. beau. bedrm. and kit. apts., $47.50 up. Complete service. Free parking. Bus at dr. 4520 CLARENDON. LONGBEACH 8600

LAKELAND APT. HOTEL.
4541 SHERIDAN-ROAD. Choice 1 and 2 room kitchenettes. Complete hotel service. Parking. RENTALS FROM $40.

CASS HOTEL
MODERN FURNITURE. FROM $1.50 DAILY AND $7 WEEKLY. 640 NORTH WABASH-AVENUE.

PERSHING HOTEL,
DAILY, $2 UP. WEEKLY, $6 UP. EVERY ROOM WITH PRIVATE BATH. Coffee shop, barber, and beauty shop. 6400 Cottage Grove-av. Fairfax 7006.

WELLINGTON ARMS
2970 SHERIDAN-ROAD. 1 to 5 room apts.; furnished and unfurnished; $40 up. Bittersweet 4600.

NEW! NEW! NEW!
HOTEL WALTON,
1019 NORTH DEARBORN. $1 DAILY. $5.50 WEEKLY.

LIVE IN COMFORT—½ BLK. BCH., TRAN.
KENARD APT. HOTEL.
5746 Kenmore. Select 1 and 2 rm. apts. Also Penthouse. Compl. Htl. serv. $42.50 up.

CHATEAU HOTEL
3838 BROADWAY, PH LAKE VIEW 8310 Beau. rooms, each with bath, showers elevators; exc. service at new low rates.

$7 WEEK $7
3 min. to loop yet away from noise, dust. Large, airy rms.; priv. baths, showers. CARLTON HOTEL, 1517 S. MICHIGAN.

Buena Terrace Apt. Hotel.
Spacious 2 and 3 rm. apts.; newly dec.; nicely furn.; all trans.; swbd. and daily maid service; shops and theaters; $45 up.

STUDIO LIVING ROOMS—Combination tub and shower; circulating ice water; at an address of distinction; moderate monthly rentals and lease rates. Bismarck Hotel, Randolph and La Salle-street. Cen. 0123.

SHERIDAN PLAZA HOTEL, 4607 SHERIDAN-RD. AT WILSON. Outside desirable rms. with bath, $1.50 up. Special weekly and monthly rates. Attr. kitch. apts. available. Ph. Lon. 1900.

1244 N. DEARBORN HOTEL
SWIM. POOL, GYM, FREE TO GUESTS. WALKING DISTANCE FROM LOOP. $5 PER WEEK UP; $1.50 DAILY.

DEVONSHIRE HOTEL. Beau. rms. with bath; complete 24 hour hotel service; 5 min. to loop; $7.00 a week 19 E. OHIO. SUP. 4900

1521 SHERWIN-AVENUE. Bedroom apts., $70; complete maid service; roof garden, game room; mgr. on prem. She. 1536. Hogan & Farwell, excl. agents.

WACKER Hotel—New fireproof bldg.; outside rooms; pri. bath. $7 week up. Select clientele. 111 West Huron-st. Corner Clark.

BUENA PARK HOTEL. 4145 Broadway—350 newly furn. outside rms., $5.50 wk. up; L, bus, st. car at door
STORY HOTEL, 2115 Sedgwick, nr. Lincoln park, lake, $5 wk., $1 day; spec. mo. rates.
OLYMPIC HOTEL, $5.50 WEEK, $1.50 DAY. ALL RMS., BATH, RAD. 1015 N. CLARK.
CHELSEA HOTEL, 920 WILSON-AV.—Rooms as low as $5.50 a week; $1.50 daily.
STEVENS HOTEL — MICHIGAN AT 8TH FOR INFORMATION PHONE WAB 4400

## APARTMENTS AND ROOMS TO SHARE.

ATTR. r.; man's club style home; 1-2 same or cpl.; view of lake; reas. 3602 Lake Park
JEW. lady des. r. mod., pri. hm. or shr. apt. same; vic. Mad.-Craw. or N. Ked.0088 aft.5
APTS TO SHARE—Choice rooms and board. Room Rental Service, 30 E. Adams. Sta. 9446.
2 YNG. men wish to share 4 rm. apt. with same; food optional; nr. I. C. Fai. 9011.
YNG. lady shr. 6 r. mod. apt. same or cple. 2 baths, ex. trans. N. S. Nr. lk. Ard. 8185.

## TO RENT—HOUSES.

**South Side.**

SEE YOURSELF
in this lovely 6 rm. brk. bung.; lge., lgt., cheerful rms. Canvas walls, tile bath, cedar lined closets, natural fireplace. H. w. heat, gas fired. Nr. R. I. sta., car line, Parochial schls., stores. Change of work makes this sacrifice. To insp., Rad. 0408.

5 RM. BRK. bung.—Glazed pch.; elec. refg.; gd. shops; with heat, $50. 7920 Vernon.

**North Side.**

BUNGALOW—5 rm. brk.; furnace; $42.50; encl. r. prch.; nr. Melrose-Leavitt. Lon. 9420.
4922 KENMORE-AV.—9 rooms; steam heat; avail. Aug. 1st; $75. Lon. 1558.

**Northwest Side.**

5 RM. bungalow—Hot water ht.; $40. 4840 N. Melvina-av. Call Irving Park 4543.
5 RM. bungalow, furnace ht., $40. 4024 N. McVickers-av. Mulberry 3600.

**Suburban—North.**

NORTH SHORE, houses and apartments. McGUIRE & ORR, Evanston, Rog. 3213.

**Suburban—Northwest.**

200 FOOT WOODED CORNER. 4 bedrms., 1½ baths, den, but. pntry. 8x30 scrd. pch., h. w. oil ht., 2 car gar. Beau. hm., lse. Wm. H. DePue, Palatine, Ill.

**Suburban—West.**

ELMHURST—Beau. Dutch Col. res., 7 rms.; large sun pch.; gar.; h. w. ht. Poss. July 1. 296 Monterey-av. $62.50. Shown by appointment only. Hirsch, Randolph 3021.
RIVERSIDE—276 Addison-rd., open for insp. 2-5, 6 rm. brk. home; 2 car gar.; $75 mo.
MODERN 7 rm. residence—In Wheaton; garage; near schools. Hemlock 3308.

## TO RENT—FURNISHED HOUSES.

SUBLEASE [6 wks.]—Cool 7 rm. brick home, beautiful garden; incl. garage; all util.; services of col. couple. 5725 S. Kenwood. Fairfax 0261. Avail. July 5.
CAPE COD 5 rm. attr. furn.; heavily wooded; nr. golf course, stables; outdoor firepl.; gar.; June 22-Sept. 1, $175. Avenue 6091.
6 RM. furn. residence—On lake; gar.; encl. yd.; I. C., bus, surf. 7835 South Shore-dr.
NORTH side—9 rms.; conv. to trans.; compl. furn.; heated; $110 month. Gra. 4356.

## TO RENT—RESORT PROPERTIES.

**Illinois.**

HIGHLAND lk. cott.—35 mi. N. W.; reas. for seas.; el. ref.; boat; ins. toil. Grayslake6091

MODERN COUNTRY HOME.
Studio living rm. 20x24; spacious grounds. $300 till Oct. 1st; 47 mi. from Chgo. Cent. 7994 or J.A.Austin, Shalimar, McHenry,Ill.

FOX RIVER summer home across river from Cary C. C. Furnished, $225 per seas. Call Cary 3113 after 6:30 or write E. Suchy, Cary, Ill.
SUMMER cott., McCullom Lake, McHenry. All conven., board of education employe pref'd. Season of 2 mos., $80. Orchard-dr. Band-Box Cott. or Bev. 2762.
BEAU. est.—On Lake Mich., 46 mi. No., 7 lg. bdrs., 5 bths., elec. eqp., tennis ct. $600 seas. Maina, 77 W. Washington, Fra. 5444.
COTTAGE—45 mi. city. Elec.; accom. 10; $25 wk. $75 mo. $140 season. Merri. 2008.
3 & 6 RM. cottage—Fox Lake; water inside; scr. porch; week or month. Rav. 8998.
5 ROOMS—By lake; 35 mi. Chgo.; low rent; mod. conv. T. Tarantolo, 4829 W. 23d-st.

**Indiana.**

A REAL LOVE NEST ON THE BEACH CEDAR LAKE. Just completed; beau. landscaped; gorgeous lake view; knotty pine finish; cozy bkfst. nook; mod. plmg.; elec. range; radio; free elec.; you bring the groceries. $15 wk. Seas. $135. Dor.0067.
MODERN 5 rm. furnished cottage, large screened porch, all utilities furnished. Available July 1st. New Miller Beach, Gary. 912 Warren-st. Dalton.
MILLER—Modern furn. 4 room; elect. refrig. large scr. back porch, summer season. Overlooking lake. Inquire 420 Taft-place. Phone 2-5366, Gary, Ind.
DUNES furn. house near Lake Mich.—All mod. conve. 7411 Oak, Miller Beach, Gary.
MILLER—5 rm. furn. cottage. No. 81. Carr's Beach; $75 m.; $200 seas. or sell. Est. 4043.

**Michigan.**

GRAND BEACH on Lake Michigan—7 rooms, 3 baths; help quarters with bath; 2 acres of landscaped lawn, beautiful shrubs and flowers, cared for by owner; ideal for small children; 60 mi. to Chgo. on four lane hiway; hourly electric car service to Chicago. Gentile neighborhood; $600 season. CARETAKER WILL SHOW. W. J. Moore, 8 S. Michigan. Cent. 3274.
BEAUT. 10 rm. furn. hse.—65 mi. from Chicago; nr. New Buffalo; 200 ft. sandy beach, 6 bedrms., 2 baths, 2 lrg. glassed and screened encl. pchs. Lge. grounds. tennis court; 2 car garage. Kusse. Ardmore 6062.
ON Lake Mich., Grand Haven—Large, well eqpd. cottage; all city convs.; $600 season. B. A. Parks, 1321 E. 56th-st. Hyd. 7972.
MACKINAC Island [Annex]—7 rms., 3 baths; partly furn.; rent, sell; best offer. T. R. Plattenburg, 2828 Sheridan-rd. Bit. 1867.
WHITE LAKE—4 rm., 9 rm. mod. cot., $25, $35 wk.; $200, $300 seas. Beach shade. McLaughlin, 3735 Lake Pk. Oak. 3056.
LAKESIDE — Mod. conveniences; screened porches; lge. yard; 6 people; $300 season; 1 block lake; restricted. Hyd. 8946 eves.
COTTAGE—Reas.; on city limits South Haven. On lake! Inq. 6009 W. Roosevelt-rd.
3 ROOM cottage, accom. 6; elec., boat, $15 wk., $50 mo. C. J. Carver, Fennville, Mich.
ATTR. mod. cott.; firepl., pchs.; on Hamlin Lake, Ludington. Seas. or mo. Plaza 2289.
SO. HAVEN—Cott. on lake, city convs.,$150 seas.; restricted. 6009 W. Roosevelt.
COTTAGE—By wk. or month; Indian Lake, Dowagiac, lake frt.; gas, el., wat. Bri. 1149.

**Wisconsin.**

WEEK-END OR DAILY.
VACATION SUNNYCROFT LODGE. Highway 120, Buttons Bay, South shore Lake Geneva. Fine fishing, boating, foods and complete refreshments. MINIMUM PRICES. H. M. HARRIS, MANAGER.

COZY 3 rm. cottage—Completely furnished, on lake front, in northern Wisconsin; exc. fishing and other sports; private. For further info., call Lawndale 5858.
MOD. 5 rm. cott. on Long Lake, 135 mi. N. Chicago; elec. lgt., boat, pri. pier, scr. pch., lgt., gas, ice incl.; $20 per wk. M. P. Gilboy, Campbellsport, Wis. Ph. 83 F 11.
TWIN LAKES—Modern cottages; 1 front, 6 rms., $35 and $40 per week; 4 rms., el., gas, $25 wk. J. E. Carey.
FOR RENT—7 room house on lake, $35 week, $175 season. Smaller cabins, $15 up. Pagel's Shady Point, Winter, Wis.
MODERN cottages—Rent, $175 to $400 season. South Shore Tavern, Lake Geneva, Wisconsin, R. 1.
SPEND VACATION AT LAKE MILLS. 2 ideal furn. apts., overlooking lake; week, month, or season. Beatrice Seaver.
LONG LAKE—140 mi. No. of Chi.; 5 rooms; elec.; fully furnished & reasonable. Math Schuh, Campbellsport, Wis. R. 3. Tel 83F17
EAGLE RIVER, WIS.—Little St. Germaine. Bamford's hskpg. cabins; run. water, elec.; muskie, pike, etc.; bathing; 40% disc. June.
5 RM. cottage—3 bdrms.; 2 pchs.; insd. toil.; elec.; 60 mi. Chgo.; $150 season. Div. 7185
SUNNY CROFT LODGE—European plan. Lake Geneva, Highway 120. Ph. 28 Lake Geneva.
ON BEAU. Rock River, at Edgerton, Wis., cottage, accomod. 4-5. Belmont 5777.
LAUDERDALE Lakes—Mod. cottage, reas.; fireplace, boat, garage. Hollycourt 5202.

## TO RENT—APARTMENTS—GENERAL.

BETTER APARTMENTS.
2½ to 6 rooms in choice loc.; mod. dec.; fast trans.; $32.50-$90. Central 3338.

## TO RENT—APARTMENTS—SOUTH.

**General List.**

7853 COLFAX.
2 AND 4 ROOM APTS.
Modern and light; tile baths, refg.; beautiful and well kept bldg. Janitor on prem.

3 AND 4 rm. apts.—New. dec.; stm. ht.; refrig.; $22.50-$25-$27.50 mo.; exc. trans.; nr. park. 1526-50 E. 65th-st. See janitor.
7130 MERRILL-AV.—2-4 RMS. Free refrig., gas. I. C. transportation.
$15 MO.—Small unheated apts., newly dec. 1400 E. 72d-place. Miller, Plaza 0341.

**1, 2, 3, 3½ Rooms.**

2½ ROOMS, $33.50. Ample closet space and kitchen cabinets. G. E. refrig. and new stoves. 10 minutes downtown on I. C. Kenwood 1652.

4649 LAKE PARK-AV.
DIRECTION DOWNS, MOHL & CO.

3 ROOMS—$35 TO $40.
4472-4510 OAKENWALD. Lge., light rms.; painted walls; close to schls.; all trans. Agent on prem. or phone, PAUL CASPERS & CO., 1101 E. 47th-st. Drex. 1101.

3½ ROOMS, $42.50.
5231 WOODLAWN-AV. Bedroom and inador. White woodwork. DIRECTION DOWNS, MOHL & CO.

1742 W. 95TH-ST.
2 room apartments; excellent transportation; gas included in reasonable rent. See janitor in Apartment 201.

7502 KINGSTON.
Attractive 2 rm. apartments; living room with inador bedrm. Pullman kitchenette; 3 room efficiency; I. C., surface transp.

2½ VERY MOD. ROOMS, $30. New plmbg., refr., stove, cabs., bed; new dec.; stm.; 2d fl. 6804 S.Halsted. Eng.9322.
3 VERY MOD. RMS., $35. New plbg., refr., stove, cab., new. dec., stm. ht.; 2 fl. 6804 S. Halsted. Eng. 9322.
5114 KIMBARK—Front 3 rms., kitnt.; tile bath, shower; mod.; ivory woodwork, sanded firs. Owner operated bldg. Nd. I. C., bus.
4509 LAKE PARK-AV.—2½ rms.; unfurn.; newly dec.; free gas and refrig.; reas. rt. See agent on premises or call Ken. 5503.
7011 JEFFERY—3½ large rms., white woodwork, table top stove; near I. C. Reas.
TO sublet—3½ rm. apt., unfurn. or furn. 6928 Clyde-av. Call Central 4909.
7455 MERRILL—Mod., lg., bright 2 r.; free ref.; tbl. t. stv.; I. C., surf. $35.Mid. 4522.
SANGAMON, 8258—Mod. 2-3 rm.; tile bath; Frig.; stove; $35. Cen. 7853, Hyd. 5653.
5547 INGLESIDE—3 rms.; 2 inadors; refrg.; sun p.; nr. U. of C. Orr Realty, 1315 E.53d
BLACKSTONE, 5509—New. dec. 2-3 rs.; gas, elec., linens; also slp. rms.; all tr.; reas.
SUBL. to Oct. 1—2½ rm.; gas, lt.; $45 furn., $37.50 unfurn. 7836 S. Shr.-dr. Sou. 1096.
7952 SO. WABASH—3 lge., light rms. Immediate possession, $40. Carlson, Rad.9848.

**4, 5, 6, 7 Rooms and Larger.**

7218 YATES-av.—Real oppor. to rent 5 spacious rms.; sun par.; encl. rear pch.; I. C.; at reduced rental. Butterfield 3766.
4 RM. apt.—Modern; canvas walls; new stove and refrig.; arch doorways; $42.50. R. Strauss, 7547 Kingston-av.
4 LARGE rms. in South Shore; lge. closets, tile bath, canvas walls, inador, new stove, new refrig.; 1 blk. I. C. sta. 7136 Bennett.
4 ROOMS—Facing Jackson Park. Bedrm., inador, refg. 6054 Stony Island.
6502 KENWOOD—7 lge. lt. rms.; pchs., 3 baths; 3 apt. bldg. $67.50. Hyde Pk.1045.
4 LARGE, airy rms.—6717 Dorchester-av., nr I. C. and park. Midway 1974.
7343 PHILLIPS—4 lgt., sunny rms.; free refrig.; nr. I. C.; very reas. rent. But. 3766.
5 LGE. RMS., 2D FL.—Newly dec.; gd. trans. $32.50. 6054 Kenwood. See mgr. on prem.
MODERN 4 rm apt., 6706 State. Apply at office downstairs.
EAST END-AV., 7635 — Mod. 4 room; tile bath, Frig., stove. $45-$42.50. Cen. 7853.
WOODLAWN, 4463—4-5 rms., $45-$50; refr.; new dec.; nr. lake; I. C., L, surf. Ken. 7401
6256 STONY ISLAND—5 and 6 rms., $43-$53; across park; excel. transp. Lak. 6480.
6 RM.—Stm. ht.; porch; yard; $35. 5709 Winthrop-avenue, 3d. See janitor.
SUBLET exceptional lake apt. 5455 Everett. Lrg. liv. rm., 4 rms., $57.50. Fai. 2716.
5 RMS.—Refrig.; frt. apt.; yard. 6341 Normal; 2d; $47.50. McClun, 317 W. 63d.
3500 ELLIS-AV.—Mod. 4 and 5 rms., facing lake; elev.; exc. trans.; $30-$40. Ken. 7520.
7520 PHILLIPS—6 lg., airy rms.; breakfast rm.; 2 baths; 2d apt. See to appreciate.
5 LGE. mod. rms.—Light, airy, slpg. pch.; nr. I. C., stores; reas. 7839 Ellis. Vin.8025

CUT IT OUT.
This ad we mean, so you will remember to inspect these choice apartments which are now vacant.
5333 DORCHESTER.
5 ROOMS,2 BATH,SHOWER STALL $80-$85
1344-48 E. 48TH-ST.
6-7-8 ROOMS, 2-3-4 BATHS ......$80-$125
4746 ELLIS-AV.
8 ROOMS, 3 BATHS [3D] ......$100-$110
1137 E. 50TH-ST.
8 ROOMS, 3 BATHS [3D] .........$150
E. & S. Loewenstein Company
1520 E. 67TH-ST. 160 N. LA SALLE-ST. HYDE PARK 6670. RANDOLPH 4449.

CHOICE SELECTIONS.
6512 Harvard—4 rooms..........$47.50
7618 Colfax—4 rooms........$47.50-$52.50
7759 South Park—5 rms., cor. apt...$57.50
Englewood 3000. Agent on premises.

CHARLES E. FOX & CO.
5500 HARPER-AV. PLAZA 6900.
4-5 ROOMS. 5454-60 Harper-av., lge., lght. rms.; 2 priv. porches; new stoves; new elec. refrig. Will dec to suit. Possession at once.

Private Park—Restricted.
643 WOODLAND PARK. 2 apts.; 6 lge. rms.; 2 baths each; servants' qtrs. Open 1-6 Sun. Cent. 8393.

5 RMS., 2 BATHS, 2D FL.
Large outside rms.; 3 exposures; compact layout; no long halls; all latest refinements. Office, 6846 Jeffery-avenue.

WOODLAWN ARMS—Lovely lg., lt. 4 rms.; inador; overlooking pk.; nr. schls., univ.; new. dec.; $55-65. 5046Woodlawn.Ken.4209
LARGE 6 RMS.—1ST APT. E. refrig. Will take $55 from responsible tenant. 5844 HARPER or Franklin 8395.

## TO RENT—APARTMENTS—SOUTHWEST.

**1, 2, 3, 3½ Rooms.**

3 ROOMS—Toilet, bath, elec. range and elec. refrig., $20. 5930 W. 90th-st.

## TO RENT—APARTMENTS—NORTH.

**General List.**

2000 Lincoln Park West
Opposite Park and Lake.
Modern 16 story bldg with uniformed doormen and elev. opers. newly dec. apts., refinished parquet flr.; kit. newly equip 2-3-4-5 rms. Reasonable Rentals. PETER F. REYNOLDS LINCOLN 3633

WELLINGTON ARMS, 2970 SHERIDAN-RD. 1 to 5 room kitchenettes, furnished or unfurnished, starting at $40. BIT. 4600.
1104-12 COLUMBIA. Attr. apts.; new. dec.; nr. lake; 3-3½-4 rms.; bdrm., dinette, kitnt.; inador; reas.
766 WAVELAND—Large 6 rm. flat, elec. refr. stm. ht. $35. 3 rms., elec. rfg. $25.

**1, 2, 3, 3½ Rooms.**

STUDIO APARTMENT.
808 Tower-court—Living room, bedroom, kitchenette and bath. Woodburning fireplace. $75. Janitor at 100 E. Chicago-av. will show.
COOK & JACKSON,
161 E. Erie. Delaware 7755.

Honeymoon Apartment.
2 ROOMS BEAUTIFUL $35. 6341 N. MAGNOLIA-AV. Arched doors; light woodwork; canvas walls; sanded floors; free gas and refrig.; all trans.; shops, movies within 2 blocks. DON'T FAIL TO INSPECT NOW! LONG-KOGEN, INC. ROG. 6500.

2349 DEVON.
Beautiful 2 room kitchenette apartments, including gas and refrigeration; electric elevator; reasonable rent. See janitor on premises. Apt. 3-E.

3546 N. SOUTHPORT.
2½ room modern de luxe apts. Will decorate to suit. All transporation. $32.50. H. D. CANTIN. STATE 8990.

7325-31 N. HONORE.
[1800 WEST.] 3½ rms.; front apt.; new stoves; elec. refrig.; newly dec. Well kept bldg. Choice tenancy. Adults. $42.50.

$60 TO $77.50.
Living room, bedroom apts.; overlooking garden; simplex and duplex. Agent on premises. 747 N. Wabash-avenue.

3½ RM. BEDRM. APTS.
VERY DESIRABLE. All white woodwork, inador, table top stove, elec. refrigerator. 1425-27 CHASE-AVENUE.

2201-09 EASTWOOD.
2-3 ROOM APTS. Inador beds, elec. refrig. Nr. shops. See resident mgr.

Near Beach, Park and Golf.
544 Briar-pl., 2 rms., modr. range, refrig., rollaway bed, $32-$35. Jan. 546 Briar.

3½ ROOMS, $42.50.
Bedroom and inador. Avail. now. 1421 Elmdale. 3rd. Lon. 9859.

921-27 SUNNYSIDE.
3½ room bedrm. apts.; modern; new. dec.; table top stove, refrig. See Resident Mgr.

660 BARRY-AV.—Richter Manor—Modern 2 rms., newly decorated; free light gas, refrigeration. $37.50. See janitor.
SUBLEASE—3½ rm. apt.; white woodwork, table top stove, excellent neighborhood and trans. 5052 N. Winchester. R. E. Pitt.
2-2½ rm. units—Unusual apts. in modern bldg.; reasonable rent. 627 Roscoe-street.
824 OAKDALE-AV.—Very lgt. 3 rm. kitnt.; shower; newly dec.; Frig. Exc. trs. $35.
IT'S more pleasant in a 2-3 room at THE ADMIRAL, 909 Foster-avenue.
SUBLEASE—2 rm. Nr. lake, 2d flr. Reasonable. 517 Brompton [3550 N.].
7665 SHERIDAN—2-3 rms., $35-$40-$52.50; mod. bldg.; nr. lake, shops, tr. Lon. 2820.
164 E. SUPERIOR—2 rm. apts. Mod. Murphy kit., tile bath, gas, el. $45-$47.50. Del.2250.
730 CORNELIA—[3500 N.] 1 and 2 rm. apt. Priv. bath. Refrig. $6.50-$8. Gd. trans.
2½-3½ RMS.—Ample closet space; shw.; free gas; ref. $35 up. 4105 N. Damen.
1140 N. LA SALLE—1-2 rm. apts., $34 up; 24 hour switchboard. Lincoln 5900.
1614-22 JONQUIL—3½ rms.; elec. refrig.; new. dec.; adults; well kept bldg.; $42.50.
SUBLEASE 2 rm. apt.—New stove; refrig.; reas. rent. Gabel, 2239 Bissell.
2 RMS., every convenience; cool, light, nr. lake and loop; 120 E. Pearson.
3 RM. apt.—Modern equipment, in residence, all transp. 1762 Morse-av.
7637 GREENVIEW—3 rooms, white woodwk. New Frigidaire and stove; $40. Bri. 6703.
859 N. DEARBORN—3 rms., bdrm., nat. fire-pl., mod., dec. suit; $65. Op. 12-3. Lin.3138
2606 N. ST. LOUIS—3½ rm., 1st apt. with bedrm.; new dec.; elec. refrig. Spa. 9055.
4438 N. DAMEN—2½ rm., mod. apt.; newly dec., imm. occ., ex. trn. Lon.4693-Ard.3918

**4, 5, 6, 7 Rooms and Larger.**

BEAU. 6 rms.—Liv. rm. 17x20; 2 lge. bedrm., 4 spac. clos., tile bath, mod. stove. Will dec. to suit. 6140 N. Washtenaw. Bri. 4450.
6815-17 SHERIDAN-RD.—6 rms.; 2 baths; sun par.; gar. incl. in rental; will dec. to suit. Special terms to reliable tenant.
1961 WINONA, $50. Beau. 5 rm., 2d fl. apt.; nr. schools; new refrig. and stove. Longbeach 5237.
1016 HOLLYWOOD-AV.—4 to 7 rooms; sun, sleep. porches; ½ block west of Sheridan; large rooms, overlooking lake. $60-$135
MUST sublease my very pleasant apt. 4 large rms., free refrig. 1 mo. concess. $45. Richards, 4805 N. Hermitage. Pal. 7170.
COOL, bright 5 rm. apt.—Newly decor., elevator bldg., near Lincoln Park, all trans., $65. Call Sunday, Wel. 8162.
5731 N. WASHTENAW—4 rms., mod., new. dec.; nr. Linc.-av. car. Apply 2d apt. Grac. 2962.
SUB-LEASE—Mod. 4 rm. apt., May lease; shower, rollaway; gas and refrig., $50; gd. trans. 1324 Hood. Hol. 7083.
MARSHALL FIELD GARDEN APARTMENT HOMES, 411 Blackhawk-st. Lincoln 2121.
5939 N. ROCKWELL—5 rms.; break. nook; rfg.; Craf'x walls. $56.50 inc. gar. Fra.0353.
3 RMS.—Steam ht., hot water; good trans.; $37. 2243 Seminary-av., after 4 p. m.
7627 BOSWORTH-AV.—4 rms.; inador; refg.; gd. trans.; $40. Inquire jan. or Fra. 0353.
2649 WINNEMAC—Sublease 6 rms., 1st flr.; garage; $57.50; May lease. Edg. 6326.
1609 BYRON-ST.—2d; choice light 5 rm. apt. Extra inador bed. $45. Div. 9500.
6259 LAKEWOOD, 2D—5 rs.; new tile bath and stove, $47.50. Jan. on prem. Sta. 3335.
849-51 GRACE-ST.—6 rooms; elec. refrig.; well maintained bldg.....................$50
7 LARGE, light rms.—Stm. ht.; elec. refrig.; newly dec.; $45. 2241 Dayton-st., 815 West
1710-20 N. JUNEWAY-TER.—4 rms.; elec. refrig.; well kept bldg.; adults; $40-$45.
3801-07 N. FREMONT—4 rms.; elec. refrig.; all outside rooms; adults; $45.
4315 N. DAYTON-ST.—5 rm.; encl. porch; automatic ht., steam; nr. the beach.
5 CHOICE, lt. rms.—1st fl.; htd. slpg. pch.; exc. tran.; $65. 1416 Hollywood. Edg.5531.
740 BITTERSWEET-PL., 3d—6 rooms, 2 baths, $70.00. Call Randolph 3081.
511 ROSCOE—6-7 rooms, modern; 2 baths; private porches; reas. Gentiles. Wel. 2610.
2244 N. HALSTED—Attr. 5 rooms; newly dec.; steam; refrig.; L, surface, $40.
4-4½-5 RMS. at the lake—Free gas. See agent at 1247 Chase-av. Rogers Pk. 6360.
KENMORE, 4021—Front room kitchenette, refrig., $5.50 for 1 or 2 adults.
2704 MILDRED-AV.—5 large rooms, attractive; excellent transportation, $55.
4 ROOMS—White wdwk.; sunny, shower, inador; fine bldg.; adults. 1463 Summerdale.

Exceptional Values
IN THESE FINE APTS.
Very Reasonable Rentals.
1673 Pratt-blvd.
2½-3½ room apts.; huge living rooms; good sized kitchenettes and dinettes; ample closet space and large dressing closets; tile bathrooms; painted walls and woodwork; free gas, refrig., and carpeted floors.
3933-35 PINE GROVE-AV.
6 rooms and study; excellent details and appointments, including garage; 2 bathrms. REPRESENTATIVES ON PREMISES.
CARL H. BORAK, AGENT
33 N. La Salle. Cen. 7332.

2440 LAKE VIEW-AV.
5, 6 and 8 Room Apts.
Quiet, refined, elevator building. 24 hour service doorman; overlooking Lincoln park and lake; garage in rear of bldg. Mgr. on premises. Lincoln 2440
Wirtz, Haynie & Ehrat, Inc.,
3180 Sheridan-rd. Wel. 3000

EXCEPTIONAL VALUE.
Overlooking lake and park. 4 spacious rooms [5 rm. efficiency] in one of Lake Shore-drive's finest bldgs. Ample closets, ultra modern kitchen. 24 hr. uniform serv.
3520 LAKE SHORE-DRIVE.

JULY 1ST POSSESSION.
5 rooms, 1st, 1848 Waveland—All outside, modern. Rent, including garage..$45
6 rooms, 3d, 1850 Waveland—All outside, modern. Rent, including garage..$50
RAVENSWOOD 4200.

OPPOSITE LINCOLN PARK.
A dignified 6 rm. apartment home; quiet quality on landscaped court; hot water ht.; excellent value; 2d or 3d floor. 2618 Lake View-av. Lak. 3430.

2335 COMMONWEALTH.
¼ blk. S of Fullerton, blk. w of Lincoln Pk. W. Autom. elevators, excel. transp. 4 rooms, $70; 6 rooms, $110; 5 rm. lobby apt. Venetian blinds, $70. Cen. 5050.

De Luxe 4 Rooms......$52.50
Painted walls, tile bath, gas and refrigeration free. Transportation, schools and shops handy. 4130 N. Kedvale-avenue.

MARINE DRIVE APTS.
Brand new 4 room apts., overlooking lake and Lincoln Park. 5060 Marine-drive.

4 Large Modern Rooms.
Rear pch. and sun pch.; cross ven.; E. of Sheridan. $47.50. 4441 Hazel. Edg. 1062.

4½ ROOMS—2 BEDROOMS.
2438-44 Catalpa; free refrig.; choice cor. apt. Newly dec. 'L' Surf. lines. $55.

843 AGATITE [4443 N.]—East of Sheridan-rd.; 4 light rooms; private porch; newly decorated; rental $42.50. H. W. CROXTON & CO., 4723 BROADWAY.

3643 GREENVIEW.
5 outside rms., Calif. stucco arches, tile bath, 4 clos., free ref. Gd. tr. Reas.

REAL VALUE—4 ROOMS $45.
6034-38 N. Hermitage. Elec. refrig.; firepl.; shwr.; ptry.; dec. Well kept bldg.

1160 LARRABEE—6 rs.; br. bld.; all lt., comp remod. and dec.; stove ht.; mod. tile bath; gd. trans., nr. L and lake; $25. Lin. 0367.
7618-26 EASTLAKE-TERR.—5 rms.; G. E. refrig.; new stove; well maintained bldg.; nr. lake, transp.; adults; $60.

## TO RENT—APARTMENTS—NORTHWEST.

**General List.**

S. W. COR. Harding and Division—3½ and 4 rooms; unusual apts.; modern; extra inador; free refrig.; $37.50-$40. Div. 9500.

**1, 2, 3, 3½ Rooms.**

1550 N. KEDZIE.
Large 2½ and 3½ room apartments facing Humboldt park; free gas and refrigeration; carpeted floors. Reasonable rent. Management on premises. Apt. 314.

3½ RM. APTS.
Large and airy apts.; elec. refrig.; table top stove; reas. 4447 North Lawndale.

3102-04 N. KOLMAR—3½ rms.; htd.; refrig.; $40. See janitor or call Spaulding 6700.
SUBLEASE, 3½ rms., very mod., new stove; $40 mo. Sat., Sun. or eves. Bel. 4414.

**4, 5, 6, 7 Rooms and Larger.**

3509 W. MEDILL-AV.
6 ROOMS—Light, exceptional apt., new stove, thoro dec.; near all facilities. Priced to rent at $55, incl. gar. Imm. poss. Jan. on prem. or call Sheldrake 8820.

1944-50 N. Spaulding-av.
4½ room apts. $42.50; large rooms; indirect lighting; G. E. refrig.; wh. woodwork; sanded floors. Agent on prem.

4933 N. LAWNDALE—2d fl., 6 rms., sun parlor; glazed rear pch., $46. [H. W. heat not included] Newly decorated. All tr. Lake V 1117 or Ind. 2861 for appointmt.
LARGE CORNER 5 RM. — REFRIG., $50. New kitchen linoleums; newly decorated. Near schools, transp. 4454 Diversey.
1908 KIMBALL-AV.—4 RMS. Eng. basemt.; new dec., sanded firs.; painted walls; new stove. Janitor or Rand. 4969.
3734 N. CHRISTIANA—4 rms., 2d flr.; redec.; $41. Inq. jan. or Fra. 0353.
JUNE brides—Modern 4 rms.; refrig.; near transp.; $42.50. 2805 N. Kilbourn-av.
3815 FULLERTON, 2d fl.—4 rooms, elec. refrig., heated. Rollaway bed. Inq. at bldg.
4 RMS.—3d; new G. E. rfg.; t. t. stove, cab sink; redec.; $40; immed. 4210 N. Pulaski.
BEAUT., lge. 7 rm. apt., heated, 3073 N. Davlin-ct. Call Keystone 7261 for appoint.
2948 NELSON-ST.—5 rms.; rear porch; rfg.; redecorate; $45.00. Inquire Fra. 0353.
4861 HUTCHINSON, 1st—5½ rms.; refg.; h. w. ht.; $45; gd. trans.; stm. and surface
4 LGE., lgt. rms., rollaway bed; good trans. and schools. 4122 Addison-st. Pen. 4422.
5 RMS., 2d—Heated; modern; newly dec.; gar. opt. 2016 N. Kilbourne, nr. Armitage.
5317-21 GIDDINGS—5 lge. rms.; tile bath; mod. kit. Lin. 2716 or Schmidt, Ave. 8308
4714 N. LAWNDALE—4 rms.; free refrig.; well maintained bldg.; $37.50-$40. Adults.
4804-06 N. AVERS—4 rms.; elec. refrig.; will dec.; nr. stores; adults; $37.50.
3552 LELAND-AV.—5 rms.; elec. refrig.; well maintained bldg.; adults............$50
4527 N. WHIPPLE, 2d apt.—5½ rms., 2 flat bldg.; heated; adults; Gentiles; no sign.
2620 CORTLAND—5 rms.; enclosed pch.; $28; stove heat; gd. trans. Pen. 5407.
3119 PALMER-SQ.—6 mod. rms.; htd.; range, refr.; across front beau. pk.; $65. Alb. 0030
6 ROOM apt.—Newly dec.; 2d fl.; enclosed por.; gd. trans.; htd. Aft. 6 p. m., Alb.8337
SUBLEASE mod. cool, 2½ rm. apt., 2d flr. Refrig., nr. trans. Mann, 5206 Montana.
3½ RM., stm. ht., free ref. $38; 5 rm., stm. ht., $40. Ave. Rlty., 4441 Elston-av.
6 RMS.—Light flat, stm. heat, encl. porch; good transp.; new dec. 2323 N. Hamlin.
SUBL. 2½ rm.—Lge. closets, arch drwys., free gas. $37.50. 3554 Sunnyside. Jun. 5851

## TO RENT—APARTMENTS—WEST.

**General List.**

2½, 3½ AND 4 ROOM APTS.
PATIO APTS.
5852 W. Lake-st.; light woodwork, shower, table top stoves, and new refrig.; $35 to $47.50. See manager on premises.

**1, 2, 3, 3½ Rooms.**

3 RM. kitnt.; newly decor.; new. refrig. and range; h. w. ht.; $32.50. Kedzie 9340.
SUBLEASE—2d fl., modern 3½ rm., light woodwork, 924 N. Waller, Mansfield 3699.

**4, 5, 6, 7 Rooms and Larger.**

HIGH class 7 rm. apt.—2 flat; enclosed sleeping porch; 2 tile baths with shower stall; all conveniences; ½ block from Columbus Pk.; reasonable to high grade party. Apply Mr. Fishbain, 106 S. Menard-av. Estebrook 1450 or Van Buren 0761.
5521 WASHINGTON-BLVD.—4-5 rms., new ranges; refrig.; very desirable; $45-$72.50.
SUBL. 2d fl. mod. 6 rms., reas.; refrig.; range; ht. Gar. 332 N. Hamlin, Van. 7371.
5 RM. frt. apt.; stove ht.; new Electrolux; adults; $20. Inq. store. 1159 W. Adams.
FULTON-BLVD. 3301—5 rm. modern thru flat; refg.; all trans.; $42.50. Nevada 9884.
3401-03 FLOURNOY, cor. S. Homan—5 rms.; elec. refrig.; well kept bldg.; adults.$42.50
5 LT., new. decor. rms., bath, h. w. ht.; gd. trans. $35. 1339 W. 18th-st. Canal 4822.
6 RMS and porch—Hot water ht.; Frigidaire; all transp. 3340 Congress, 2d.
6 LGE., lt. rms., htd.; mod.; stove, $40. Shown Sat.-Sun. 11-7. 1355 S. Springfield.
N. E. COR. of Van Buren and Central-avs.—4 rm. flat; reas. rent. See jan. or Col. 3107.
6 RM. apt.; stm. ht., $37.50. Gas stove. Janitor service. 717 S. Ashland-blvd.

## TO RENT—APARTMENTS—SUBURBAN.

**NORTH.**

**Evanston—15 minutes to loop.**

Apartment homes in this
BRAND NEW BLDG.
4 rooms; some with 2 bedrooms; exclusive location; away from apartment district congestion. Pleasant outlook from spacious rooms. Private park. Latest equipment and modern features thruout. Will decorate to suit.
1 BLOCK WEST ISABELLA L STATION. Rogers Park 1727. University 9500.

NEWLY dec. mod. 4, 5, 6 rms.; free refrig., new t. t. stoves; 2 blocks lake. $57.50-$82.50. Owner, Davis 1839 or Rog. 2616.
914 CRAIN, Evanston—5 rm.; elec. refrig.; will dec. to suit; 2 beau. apts. in well maintained bldg.; gd. resid. nghbd. $70-$75.
6 RM. apart.—Across from school, 2 blks. to lake, nr. trans. and business sect. Univ. 7785

**Niles Center—31 minutes to loop.**

6 ROOMS $45.00. Brkfst nook, in 3 apt. bldg., modern. Janitor, 8415 N. Monticello, Niles Center.

**WEST.**

**Berwyn—17 minutes to loop.**

SUBLEASE 3½ room unfurnished apt. Table top range; generous heat; $42.50 per month. H. H. Darbo, 3131 S. Harlem-av., Berwyn. Berwyn 4813 or Delaware 6060.

**Oak Park—14 minutes to loop.**

600-12 N. AUSTIN, Oak Park—4 rms.; G. E. refrig.; will dec. to suit; $47.50; with modernized kit., $52.50; in well maintained building; adults.
3, 4 AND 5 ROOM APTS. Will decorate to suit. LANG, WEISE & CELLA. RAN. 2574.

## TO RENT—FURNISHED APARTMENTS.

(See Also Hotels and Apt. Hotels.)

**SOUTH.**

Oglesby Arms
7051 Oglesby-avenue.
Large 2 room furnished apartments, including gas, light, refrigeration, and maid service; 1 block to South Shore I. C. station. Manager on premises. Reasonable rentals.
THE ESTATE OF MARSHALL FIELD. 135 S. La Salle-street.

Jeffery Parkway Apts.
6751 JEFFERY BLVD. Attractively furnished, well planned, 2 and 3 room apts.; close to Illinois Central trans. and Jackson Pk.; reas. rentals. See Miss Philip on prem. or call Plaza 4594.
Wirtz, Haynie & Ehrat, Inc., Management.

Midway Drexel Apts.
6020 Drexel-av. Dor. 7080.
Artistically furnished, 2-3 room units. 8 story F. P. bldg.—at Midway, U. of Chi. Comp. service free—Rates from $50 mo.

ALL NEW FURNITURE.
BEST VALUE IN SOUTH SHORE. Spacious 2 room apts. Rich 18th century furnishings. 24 hour hotel service. Free Swimming pool. Reasonable Rates. 6731 JEFFERY.

CHALONS, 6527 STEWART.
NORQUETTE, 6818 NORMAL
2-3 rm. apts., smartly furn.; complete service; all transportation. LOW RENTALS

1-2 Rs., Modernistic, $10.50.
Bright color schemes, large, cool; priv. bath; radio; complete hotel service. THE EUCLID, 6733 STONY ISLAND.

SPARKLING NEW STREAMLINED KITCHENETTES.
Attractive rates. Ideal transportation. Complete hotel services. HARPER PLAZA. 5129 HARPER.

4164 DREXEL-BLVD.
Newly dec. 1-2 rm. kit.; elec. refrig., elev.; fireprf. No. 1 bus, L, surf. I. C. $30 up.

IRVING HOTEL APT.
2 rm., large, airy, light apts., elevator; 24 hour service; good trans. 4300 Drexel.

CUT RATE RENTALS.
ALMYRA APTS., 5111 UNIVERSITY-AV. 1-2 rms.; $35 up; spacious; maid service.

CATERING TO DESIRABLE GUESTS Only. $45; 2 rms.; tub, shower, 24 hr. swbd. ALVARADO APTS., 5118 DORCHESTER.
THE GROSVENOR. 5220 Kenwood. 2-2½ rm. apts., compl. hotel serv.; choice loc.; reas. rates.
7254 JEFFERY-AV.—NEWLY DECORATED 2 room apts.; nicely furn.; free refrig., gas, elec.; weekly maid serv. A real home.
BEAU. furnished 2 room apt., dinette; free elec. refrig., gas, maid service; L trans. OAKDALE APT. HOTEL, 1049 Oakdale.
2½ ROOM KITCHENETTE APTS., $45. New furn.; dec.; priv. parking; 24 hr. serv. CARYLCOURT APTS., 4537 S. Drexel
753 E. 79TH-ST.—1-2 ROOMS. AGENT ON PREMISES OR PHONE McKEY & POGUE. TRI. 5060.
MINERVA CREST APTS. — 6540 Minerva. 2 rm. kitnt. apts.; fireproof. Good transp.
6449 YALE—Leasing 3-5 rms.; new. dec.; Frig.; in-a-dor; priv. bath. Mod. bldg. Reas.
2 RMS.—Clean; light; well furn. Immed. poss.; $42.50. 4965¼ Lake Park-av.
CARLTON APT. HOTEL—1 rm. furn. apt.; light, refg., quiet. 6440 Woodlawn.
6247 BLACKSTONE—2 rm. kit., priv. bath; elec. refrig.; nr. I. C., L. Maid service.
4140 DREXEL—Apt. hotel. 2, 3 rm., COOL. $40 up; 24 hr. swbrd.; bus and L at door.
7015 EAST END—1½-2½-3 room apts., elevator, maid serv.; I. C. Dorchester 8243.
4815 LAKE PARK-AV. 2 and 3 rm. lovely furn. apts.; adults.
2-3 RM. FURN. apts.; Frigidaire; close to loop; $6-$7 wk. 217 E. 18th-st.
2 RMS.—Glazed porch; priv. bath; adults. Apply 2d fl. in rear, 7832 Langley.
LGE. 4 rm. apt.—Iv. wdwk., 2 bedrms.; U. of C.; I. C.; $70; md. ser. opt. 6017 Kimbark.
810 HYDE PK.-BL.—2-3-4 rm. kits., all priv. baths, $30-$50; also weekly. Ken. 0940.
SUBLET FOR SUMMER—Cool 5 rms. Glazed slp. pch. 8126 Saginaw. South Shr. 2526.
4 RMS., compl. furn.; nr. U. of C.; Jackson pk. golf; for summer. Dor. 2924, aft. 4.
2-2 RM. kitnt. apts.—1 with Frig.; $5 and $6; nicely furn. 4554 Oakenwald.

**SOUTHWEST.**

6337 S. CAMPBELL—1-2 rooms, furnished kitnt. apts.; $6 up. Free gas and light.

**NORTH.**

1½-2-2½-3 RMS.—Bedrms. and inador; accom. 4 adults; all outside rms.; compl. serv.; all trans. Irvington Apts., 4614 N. Paulina.
1 ROOM Pullman kitnt., including gas, light, linens, refrig.; modern building; $30 up. 2525 N. Clark-st. Diversey 9500.
CLARK, 1236 N.—Newly dec.; beau. furnished 3½ rms.; 2 bedrms.; parlor; kitchen; private bath; Frigidaire; radio; $12.
WINDRAKE APT. HOTEL, 841 Windsor. 1 rm. pull. kit. maid service daily. $7.50 wk. up; ½ blk. Outer-dr. Lake. All transp.
4-5 ATTR. spacious apts.; twin or double beds; free refrig.; nr. lake, all trans.; restricted tenancy; $60-$75. 1700 Greenleaf.
SUBLEASE modern 3 room hotel apartment; Steinway piano; near Lincoln Park; $65. Call Buckingham 1700, Apt. 312.
WIL-MAR HOTEL. 11 W. DIVISION. Attrac. 1 rm. Pullman kit.; hotel service; 1 block to beach.; reas.; 10 min to loop.
BEAUTIFUL newly decor. 4 rms.; accom. 4; nr. lake; best tran., 15 min. loop; reliable party; 1 yr. lease. Bittersweet 4525.
ATTRACTIVE 1½-2½ rm. apts.; refg.; elec.; gas; $8.50-$10 wk.; ex. tra. 2535 Seminary
CROMWELL APT. HOTEL—1 room kitchen apt.; all services; $47.50. 5718 Winthrop.
3719 SOUTHPORT—2 rms., newly decor.; smart, modernistic furn.; gd. trans.; reas.
5722 WINTHROP—1 to 3 room apts. $35 up. Daily maid; swbd. 1 block to beach.
SEE THIS LARGE 4 RM. AND SUN PAR. Comp. furn.; very reas.; nr. lake. Edg. 2240
SHERIDAN, 4012—2½ r. apt.; nicely furn.; bath, refrig.; private prch. $40 month.
3-4 RMS.—Sun par., extra bed; G. E. refrg.; nr. L, lake, bus; reas. 5036 Winthrop.
195 E. CHESTNUT—Comfortable 1 rm. apt.; walk. dist. loop; $8 up; mo. rate; near lake.
732 BITTERSWEET [4100 N.]—Near drive; beau. 2-3 rm. kits.; hotel service; switchbd.
NORWELL HOTEL—154 W. North-av.; 1½ r. kit. apts., $42.50; daily maid; 10 min. lp.
4 RM. APT.—Compl. dec.; extra bed; $50. Rog. Pk. L. lake, 6932 Lakewood. She.6767.
3-4 RMS., sunparlor, extra bed, G. E. refr., nr. "L," lake, bus, reas. 5314 Winthrop.
104 E. WALTON—Kitchnt. apt.; newly pointed and furnished. Priv. bath. $10 wk.
1029 N. LA SALLE—Large, newly decor. kit. apt.; priv. bath; $8 wk.; smaller, $5.
MAGNOLIA, 4845—1-2 rooms; newly decorated; nicely furn.; adj. bath; all trans.
940 WINONA apts.—5100 N.; beautiful; 3 rm. kitnt., dinette; nr. lake; exc. trans.
WINNEMAC, 1259—Attr. compl. furn. 2-3 r. kit. apt.; pr. bath; serv.; all tran. adults.
BEAU. 6 rms.; 2 baths; orient. rugs; grd. piano; gar.; beach, park; L, bus. Edg. 1004
1 RM. kitnt.—Daily maid, swtchbd. $35 up. Beach, gd. tran. 622 Patterson, 3632 N.
4441 MAGNOLIA—Lg. 3-4 rms.; new dec.; nicely furn.; 2 beds; elec. refg.; all trans.
1358 GREENLEAF—Beautiful 2-3 room furn. apt.; 1 block L, bus, lake; reasonable.
DESIRABLE 3½ rms., $55; extra bed; newly dec.; wh. wdwk. 1656 Juneway. Bri. 4473.
SPACIOUS new 3½ rm. in Dubonnet. Carpet. $65-$75. 629 Sheridan. 3900 N. at Drive.
2½-3 RM. apts.; comp. serv.; priv. bath; ½ blk. lake; $40 up. 904 Ainslie [4900 N.].
FLORENCE APTS.—Attr. 1½ rm. kits.; bath. shwr. Htl. serv. $32.50 up. 5406 Winthrop.
5604 RIDGE—1 rm. furn. kitnt. apt.; private bath; $7; slp. rm., $3.50. See janitor.
7620 SHERIDAN—Furn.-unfurn. 2½ r.; new dec.-carp.; 1 bl. lk.; Gentiles. Bri. 4493.
2106 SEMINARY—4 rooms furnished; front porch, Inador bed. $47.50.

ROGERS PARK
APARTMENT HOTEL
IDEAL SUMMER HOME.
East of Sheridan-rd., near beach. Newly remodeled and refurnished apartments for permanent guests.

| | |
|---|---|
| Hotel rooms | $ 50-$ 55 |
| 2 rooms | 65- 90 |
| 3 rooms | 90- 145 |
| 4 rooms | 100- 125 |

Sheridan-rd. at Pratt-blvd.
SHELDRAKE 2000.

2½ Rm. Kitch. Apts., $55.
Richly furnished, bright new paint, luxurious carpeting. 24 hour service. Gorgeous apts. Across park, only 10 min. to loop. NORTH PARK HOTEL. 1936 N. Clark.

BEAU. furn. 5 rm. apt.—2 refgs.; orien. rugs; fireproof elev. bldg.; compl. maid serv.; 24 hr. swbrd. very comfortable and livable suit. 2 couples or 4 people. Nr. beach and park. 941 Carmen. Lon. 4313.

1346 ARGYLE-ST.
Beautiful 3 rms., tastefully decorated, well furnished; free light, gas, and refrigeration. Resident manager. $47.50-$50.

At Lake 2½ Rm. Bedrm. Apt.
Bathing beach; new furniture and carpets, extra inador; daily maid serv.; Loyola L. 20 min. Loop; $60. 1063 Columbia.

5301 N. ASHLAND APTS.
Beaut. furn. 1½-2½ rm. apt.; gas, light, linen, elevators. Maid included. $37.50 up.

ASHLAND APTS.
4531 N. Ashland. 1½ and 3½ rm. apts.; gas and light; refrig.; linens; maid. $35 up.

1238 N. CLARK-ST.
Choice 1 rm. kitch. apts. Priv. bath. New elec. refrig. Nr. N. Side. Mgr. on prem.

FOSSMORE APT. HOTEL.
5125 Kenmore-av. Newly furn. and decor. Comp. 1½ rm. apts.; 1 blk. all tran.; $35.

SUBLET—Sev. mos., 619 N. Mich.-av. [Italian Crt.]; beau. furn. lg. studio living rm., bedrm., bath, dinette, kitnt. resp. single pers. or cpl.; ref. req. Whi. 7092-Del. 8808.

Millsfield Apts., $40 Up.
Beaut. 1 rm. kitch. apts. Complete hotel service free. Excel. trans. 3933 Clarendon.

6244 WINTHROP-AV.
1-2-3 rm. apts., new bldg., beau. furn.; full serv.; reas. rentals. Briargate Apts.

THE BERNISS APT. HOTEL. 1414 PRATT. 1 rm. kit., $37.50 up; 2½ bdrm. apts. $50 up. Hotel rms., $5 up; full srv. Nr. beach, L.

**NORTHWEST.**

2740 N. SPAULDING.
3 rm. kitnt. apts.; smartly furn. or unfurn.; elec. refrig., gas, elec. incl. in rent.

KIONA APTS.
1½ rooms and larger; phone and desk serv.; newly decor.; $40 up. 4585 Elston.

HOWARD Apts., 1569 N. Hoyne—Beau. 1-2 rm. kits., newly dec., refrig., free gas, elec.; maid service; surf., L; wkly. or mo.
2552 MONTROSE. 2 rooms furnished; free gas, elec., refrig.; reas. rent. Home atmosphere. Good trans.
BEAUT. furn. 4 rm. apt., $52.50; all new furn. 3011 Logan-blvd., 1st apt.; elec. refrig.; exc. transp. Stroeble. Bel. 2317.
2649 N. KEDZIE—1-2-3 r. lge. dinette bedr. apts.; mod.; maid serv. No. Logan Sq. L. term. and Diversey bus. Rates $40-$55.
3 RM. furn. apt.—Also 3 rm. unfurn., $45; incl. gas, light, elev.; gd. tr. 4142 Keystone
CHOICE 1-2 rm. kitnts.; newly decorated; carpeted; maid serv. 1850 Humboldt-blvd.
4 LGE. rms.—Furn., $50; ext. inador; gas, elec. incl.; grand piano. 4210 N. Crawford.
BEAU. 3 rm.—Pri. back pch.; free gas, elec., refrig. 4421 N. Albany. Noller. Key. 9860.
N. E. COR. Palmer and Kimball—2 rm. kit.; pri. bath; newly furn.; $8; smaller, $5.

**WEST.**

154 NO. PARKSIDE-AV.
1-2-3 Rm. apts.; New bldg.; beau. furn.; full serv.; reas. rentals. Park West Apts.

2½ AND 4 ROOM APTS.
3243 Fulton-blvd.; mod.; showers; new stoves; refrig. Manager, Mrs. Christensen.

ALEXANDER APTS., 1640 W. ADAMS-ST. 1½-2½ rm. apts. with bedrooms; large, modern, light, newly decorated; complete hotel service. Very reas. Seeley 9597.
"OAK PARK CHATEAU HOTEL." 1-2-3 rm. kit.; tw. beds; swbd. Gentiles. 330 N. Austin-bl. $45. Vil. 8500, Aus. 8510.
3235 WARREN—Furn. 2-3 rooms; refrig.; newly decorated; exc. trans.; adults.
3340 WALNUT—Nr. Homan; 4 rms., 2 bedrms.; pri. bth.; nice.furn.;nr.GarPk.$11wk.
ROSANNE, 4024 West End-av.—1½ room kit. apts.; refrig.; maid, linen; all trans.; reas.

**SUBURBAN.**

BERWYN—2 rms., compl. furn., incl. gas, light refrig., maid service; adults; reas. rent. 3302 S. Kenilworth-av. Berwyn 5499.

## TO RENT—STORES.

**South Side.**

STORES—Room for living quarters.
2139-45 E. 79th-st.: 50x80; will div..$150
11367 S. Michigan-av.: 20x65, htd. .....$75
3113 W. 63d: 25x60; heated ...........$75
2845 W. 63d: 12x60; Arcola heat .....$45
2943 W. 63d: 25x60; heated ..........[illegible]
Silverman, 2345 E. 71st-st. Dor. 0700.

HOT SPOTS ONLY.
2521 E. 79th-st.—New; 16x70.
1431 E. 67th-st.—Size to suit.
1214 W. 69th-st.—Adj. chain food, 5 & 10, theater. Silverman, Dorchester 0700.

BOULEVARD CORNER STORE 19X58. For drugs, ice cream, sandwiches, school supplies, hardware, laundry, dyer, cleaner; N. W. cor. 73d-Jeffery; low rent to start.

1506-08 E. 67TH-ST. Double store, 50x125; will divide; steam heat; hot water; active location; nr. I. C. McMENEMY, INC. DEARBORN 0100.

**Southwest Side.**

4208 ARCHER-AV.—Steam ht.; busy shopping district. Kenwood 2113.

**North Side.**

2704 DEVON-AV. 14x48 ft.; steam heated; excellent display front; prominent location. McMENEMY, INC. DEARBORN 0100.
5051 N. CLARK—Large store; suit. delicatessen, grocery, bakery or beauty shop; only $45; Arcola heat. Diversey 9500.
CORNER Store for Rent—3358 BROADWAY.

**Northwest Side.**

STORE—With 5 rms., suit. any kind of bus. $50. 3046 N. California. Key. 2869.

**West Side.**

817 MILWAUKEE, near 3 carlines, good for food mart, tavern, hardware or dry goods. Inquire upstairs or ph. Hay. 7655.

**Suburban.**

EVANSTON—830 Davis-st. Adjoining Kresges, center of all transportation. Real merchandising traffic location, store with opportunity for good volume. Rosenberg Realty, 1574 Sherman-av. Phone Gre. 1600.
STORE—18x60; in large apt. bldg.; low rent. 7225 W. Madison-st., Forest Park. Phone State 7641.
2403 SOUTH 52d-avenue, Cicero. Modern store. $30.

**Miscellaneous.**

STORES.
Active retail locations thruout Chicago and Suburbs. Immediate Possession.
The ESTATE OF MARSHALL FIELD, HENRY F. DARRE, AGENT. 135 S. La Salle-street. State 0675.

## TO RENT—OFFICES AND SHOPS.

**Central.**

32 N. STATE—S. W. cor. Washington; fireproof bldg.; one floor; also attractive offices; north light; night service; center Loop; single room, furnished, $20; with reception room, $35 up; beautiful desk space. Phone, steno. SWIGART & Co., Room 601.
FURNISHED PRIVATE OFFICES. $15 PER MONTH. TELEPHONE SERVICE AVAILABLE. SUITE 420. 82 W. WASHINGTON.
DESK SPACE $7.50 up—Mail-phone service, $1 mo. up. 330 S. Wells. Room 706.
OFFICE display, or laboratory space. 154 E. Erie-st. Whitehall 6026.
333 N. MICHIGAN-AV.—Mail-phone service. Telephone Secretarial Serv., Inc. Fra. 7100.
MODERN office space, incl. steno. service, $65. 111 W. Washington. Fra. 6920.

**Outlying.**

OFFICES—Suitable for dentist, attorney, etc. Dr. now established. Prospect 8013.

## TO RENT—FLOORS AND LOFTS.

STRATFORD BLDG., 418 S. WELLS-ST. Small units or entire floors of 8,000 ft.; $30 to $225 mo.; sprinklered; 2 elevs.; watch service; live steam; very low insurance rates. McMenemy, Inc. Dea. 0100.

701-03 S. LA SALLE-ST.
Store and upper floor; 8,000 sq. ft.; will divide; 175 lb. flr. load; 2 elevs.; low rent and ins. rate. McMenemy, Inc. Dea. 0100.

1407-09 S. MICHIGAN-AV.
7,500 sq. ft.; excellent display or light mfg. space. McMenemy, Inc. Dea. 0100.

## TO RENT—OTHER CITIES.

CALIF. bungalow apt. 5 rms.; garden; near ocean; summer mo. only. Write owner, 363 N. Rexford-drive, Beverly Hills, Calif.

## REAL ESTATE—APARTMENT BLDGS.

**South Side.**

FOUR FINE FIVES.
Modern 2 story brick bldg. on 50 ft. lot. 2 car brk. gar.; stm. ht. Income $167.50 monthly. Full price $12,000. 7007-09 JUSTINE-ST. H. W. Eidmann & Co. Vincennes 4321.

MODERN 9 apt. brick bldg. with brick home on rear lot; bargain at $20,000; income $4,920 annual; 6-3's, 3-4's, arched doors, tile baths. Wagner. Radcliffe 7302.

2 FLAT BRICK—6 ROOMS. Well located. Full price for quick sale, $4,500. Phone Mr. Erickson. Rad. 0100.

BARG. 354 NORMAL-PKWY.—Gd. neighbd.; close to schls., trans.; stm. ht.; gd. tenants; easy terms; ideal home; inc. Went. 3563.

3 APT.—Near 79th-Morgan. 6 rms. each. Large lot; sacrifice for $8,500. Liberal tms. Vincennes 7070, Mr. Nyhan.

A BUY! GOOD BRK. 2 FLAT. $500 dn.; pr. $3,550. Open Sun.-eves. 3558 Archer.

TWO 6 apt. bldgs., cor. Woodlawn—$8,500 apiece. Exclusive agent. Hyde Pk. 7000.

NR. 79TH-ASHLAND—4 flat brick, 4-4 rm. apts. Excellent cond., $10,500. Hem. 7900.

**Southwest Side.**

OWNER SACRIFICES.
2 flat brick, 5-5 rms. Garage. 2 heating plants. Nr. 63d-Western. Only $7,100. Tms. $46.42 monthly. Manor. Hem. 8300.

**North Side.**

6 FLAT, ROGERS PARK.
5 rooms and sleeping porch; tile baths. 13 years old. Rent $4,300. Price $17,500. No less. This is a real bargain. Bowers Co., 4628 Broadway. Longbeach 8833.

18 APT. LAKEVIEW
Substantial neighborhood; gross rent $7,806 yrly.; nets better than 10%; data available. EXPERTS SAY IT'S A BUY. Only $32,500. ROGERS PARK 7800.

10 APT. bldg. 10 yrs. old; tile baths and kitchen vents. 3 5s, 7 4s. Annual rents, $5,600. Price, $29,000, small cash. Nr. L, schools. Address L B 357, Tribune.

3 FLAT—ONLY $915 CASH. Brick, steam ht.; 3 car gar.; lot 37½ ft.; 24 rms.; bal. 15 yrs. 848 George-street. ARTHUR KRUGGEL & CO. LON. 5531.

EDGEWATER 12 APT. Modern octagon front, corner, 4 and 5 rms.; near "L;" rent $7,600; pr. $32,500. Walter T. Larson, 5159 N. Clark at Foster.

DEVON-WESTERN 3 APT. 6 rms. each.; insul. roof, stoker; 2 car brk. gar.; $2,500 will handle. Ran. 2347.

75 ROOM hotel, 3 story, English basement, well furn.; inc. $21,000; price $65,000. Tms. $15,000 ca. Address E A 154, Tribune.

833-35 LELAND-AV.—6 flats; rent $3,240; price $13,000. FRANKENSTEIN & CO. 110 S. Dearborn-st.

12 APARTMENT—De luxe, all 4 rooms; income over $6,000. A barg. at $32,600. Attr. tms. Dette, 1922 Irving Park. Buc. 2015.

6 FLAT corner, 4s; sun parl.; nr. Devon. Pr. $13,500. WORTH MORE. Longb. 5332.

BEAUTIFUL Edgewater 2 apt. 5 rms. each. Amazingly low price and terms. Rog. 6500.

BARG.—6 flat; st. ht.; Ridge-bl. nr. Broadway. Inc. $270 mo. Address L 363, Tribune.

2 FLAT brick—6-6; steam; 2 car garage; close to all conveniences. Randolph 2347.

BRICK 2 flat, h. w. ht., shwr., elec. ref., nr. Howard L. $5,900. Only $400 dn. She. 9201.

6 APT.—Lg. lot; pr. $15,250. Rents, $4,000 yr. Good location. Phone Ran. 0960.

COR. 18 apt 3's and 4's—Conven. loc.; nr. all trans. Sacr. for $32,500. Well. 4466.

3 FLAT brk.—Addison nr. Racine; stm. ht., new stove and refrig. $8,500. Well. 4466.

1948 HENDERSON—1½ fr. on conc. 4 r. fl., stv. $2,950. Sun. 2-4. Haderlein, L. V. 4666.

**Northwest Side.**

Get One of These Good Buys.
HOLC financing available on these:
4736 N. Sawyer, 6 and 6, stm., $700 dn.
4943 N. Troy, 6 and 6, h. w., $750 dn.
4516 Central Pk., 6-6-6, stm. $1,000 dn.
3226 Wilson, 5 and 6, h. a., $650 dn.
4928 Whipple, 5 and 5, stm., $725 dn.
5910 Washtenaw, 5 and 5, h. w., $950 dn.
4½% interest and balance in 15 yrs. Pick your apartment home now and buy on terms. Call us or your own broker.
BURKE & LYNN,
4747 N. KEDZIE. 2336 DEVON. IRVING 7120. ROGERS PARK 7801.

PLAY SAFE.
BUY A HOME WITH AN INCOME.
Here's an attractive modern brick 2 flat in a good location; near North-av.; 6-6 rooms; 2 hot water heating plants; enclosed porches. Price includes $800 to be spent for reconditioning work.
PRICE $7,650—$765 CASH.
ALBERT F. KEENEY, REALTOR, 5612 NORTH-AV. MERRIMAC 4300. Open evenings till 9, all day Sunday.

TRUST MUST SELL
6 apt. brick. Near Kedzie and Wilson. 3-5's, 3-4's, L shaped. Inc. $2,800 yearly. Will recommend $11,500 for quick sale.
BURKE & LYNN,
4747 N. Kedzie. 2336 Devon. Irving 7120. Rogers Park 7800.

VERY fine brick 2 apt., 6-6 rms., 1½ baths; h. w. ht., 3 car brick gar.; excel. Irving Pk. loca.; bargain at $8,300. See it. Brokers Realty, 5609 Belmont. Berk. 0600.

2 FLAT BRICK, 5 AND 6 ROOMS. Stove heat; 1 car garage; price $5,750 cash, $1,000 balance like rent. Jarchow & Sons, 3622 Fullerton. Spa. 4280.

MODERN Brick 2 Apt.—$6,000; 2-5 rm. apts. Sun par.; 2 car gar.; sep. h. w. htg. plants. Springfield, nr. Ainslie. Randolph 3021.

MODERN 2 flat brk. 2 5s. Slpr. pch. 2 car gar. Vic. Laramie-Add. H. w. ht.; shower. 37½x125. $7,500. tms. 3530 N. Cicero. Pen.3518

MUST sell quick—Modern 2 flat brk., 5 and 5 rms.; insulated; price $6,900; tms. 2517 N. Lowell, 1st. or 2d fl. Private party.

2443 N. CALIFORNIA—2 flat brick, 6-6; furn. ht.; excel. transp.; barg. at $5,500. For inspection call owner, Spaulding 6700.

2 STORY brick—6-6 rms.; lot 30x125; nr. Tripp and Hirsch-st. Price $5,000. Scheubert & Scheubert, 4145 W. North-av.

3 FLAT brick and English basement apt.; rent $2,460. Price $11,000. Tms. Fra. 8395.

PORTAGE Pk.—2 apt., 6-6 rs., 2 h. w. plts.; brk. gar.; nr. park; $7,950; tms. Pal. 7201

2-6S, BRICK, 40 ft. lot; 2 heating plants; $8,150; $1,000 cash. Pens. 2600.

BARG.—2 flat brk.; furnace ht.; 2 car gar.; fine cond. 3916 Wrightwood-av.

MOD. 4-5 brick; N. W.; 2 hr. gar.; h. w. ht. Price $10,500. Inquire. 5210 Belmont.

10 APTS.—2 story; cor.; 12 yrs. old; 20 yr. mtg.; price $21,500. Address L 403, Tribune.

$650 CASH—$38.50 per mo. buys 2 flat brk. Rents $65. 5524 North. Merrimac 6003.

2626 N. SAWYER—3 fl. brk., h. w.-stv. ht., gar. $7,500. Sun. 2-4. Haderlein, L. V. 4666

**West Side.**

3 STORY mod. 6 flat. Stm. ht. 4-4's, 2-5's. Col. pchs. Lawndale-av., nr. Doug.-blvd. Barg. at $5,500 cash. Rodgers. Cen. 8311.

6 FLAT brick—Stove ht.; income $69 mo. Full pr. $2,500. 1344 W. Ohio. Aus. 0925.

## REAL ESTATE—BUSINESS PROPERTY.

**South Side.**

346 E. 26TH-ST. [N. E. COR. CALUMET.] Two story brick and tile; 2 stores on 1st flr.; 12 offices on 2d floor. Only $12,500 R. M. O'BRIEN & CO. 111 W. Washington-st. Rand. 3062.

**Southwest Side.**

PROSPECT. tran. cor.—58x108; Crawf.-69th; want cash offer. Call 7 a. m. Abe. 4083.

**North Side.**

BUSINESS HOME WITH INCOME. Store, 3 apts. and gar., 36x42; bus. or light mfg. Halsted nr. Fullerton. Price $6,500; $3,000 dn. Address T O 125, Tribune.

**Northwest Side.**

INFLATION HEDGE.
Busy cor. near Crawford and Montrose—3 stores, 9 offices and 2 apts. Inc. $7,650 yrly. $6,500 cash will handle. Bal. long terms. No financing charge.
BURKE & LYNN,
4747 N. Kedzie. 2336 Devon. Irving 7120. Rogers Park 7800.

BARGAIN—1 STORY BRICK STORE and brick garage on West North-av. Price $5,500. Orig. cost $18,000. Here is your chance. Act quick. Link Realty & Mortgage Co., 2423 W. North-avenue.

TO CLOSE ESTATE.
S. W. cor. La Vergne and Addison. 4 stores, 1 apt. All rented. Submit your offer to Geo. R. Hanson, Realtor, 3634 N. Cicero.

BAKERY—Old est., with 2-4 rm. flats; str.; 2200 N. Maplewood. Retail and wholesale. No compet. Poss. Oct. 1, '40. Price $3,850. BANACH, 2131 N. Rockwell. Humb. 4823

SACRIFICE—2978 Milwaukee; vacant store. 2 6-rm. apts., htd., or trade. Owner 2d fl.

**Suburban.**

TO liquidate holdings, owner must part with choice 57 ft. business corner on Dempster-st. Address Y K 74, Tribune.

## REAL ESTATE—HOUSES.

**South Side.**

OPEN—7834 MARYLAND.
Do you want a 6 rm. br. bung., 1 bl. to 79th, Cottage Gr. car lines and P. O. within 4 blks. of I. C., public and parochial grade and high schools? This is location. Bldg. in A1 shape; $615 cash, bal. like rent. See it today or call Kellans, Rad. 0100.

OPEN FOR INSPECTION
1 TO 5 P. M.
8320 S. MICHIGAN-AV.
10030 CALUMET-AV.
FRANK A. SCHMIDT CO.
9218 COTTAGE GROVE. VINC. 0020.

MOVE RIGHT IN.
7539 S. Honore; fine 5 rm. brick bung.; barg. pr. $4,600. Open 2 to 5. JOHN McCARTHY. 1405 W. 63d. Rep.5000

NEW de luxe home—8425 S. Indiana-av.; lot 33x163; h. w. oil heat. See it today. Peters & Peters. 7923 South Park-avenue.

$5,300—6458 S. Hoyne—Large corner 6 rm brk. bung.; gar.; mod. Medora. Stew. 3601.

6 RM. brick bungalow; oil heat; garage; near 93d-Ada. Beverly 0020.

1½ STORY frame, insul., stoker, steam. Ven. blinds; I. C. 867 E. 87th-st. Stew. 2888.

## REAL ESTATE—HOUSES.

**South Side.**

HERE'S A REAL SACRIFICE
NEAR 81ST AND HERMITAGE-AV.
Beaut. 6 rm. brick bung.; octagon front; all large rms.; colored tile bath and kitch.; hot water heat; 2 car brick gar.; A1 cond. Price near half orig. cost. For details call Mr. Guest today.
McKEY & POAGUE,
7911 S. Ashland-av. Rad. 7911.

NOW VACANT.
8124 Michigan—6 room octagon front bungalow; all newly papered; refinished floors; new electric fixtures; inlaid linoleum; 2 car gar; grounds 30x160; beautiful shrubbery and trees; $625 dn.; price $6,250. Call Mr. Rainey at office for key. WILLIAM FLECK & CO. 1135 E. 82d-st. Regent 6550.

**Southwest Side.**

OWNER LEAVING CITY.
Will sacr. for immed. sale, 6 rm. brk. bung.; h. w. ht., wide lot; 2 car gar.; nr. 65th-Albany. Ph. Prospect 8340.

6225 S. ROCKWELL.
New model 5 rm. brick home; H. W. ht. Immediate possession. Will trade or build to suit. Call SHALON, Hem. 8300.

SAC.—New Cape Cod Home; beau. 4 rms. downstairs, 2 up; stairs unfinished; lot 40x125; 1 blk. surf., bus. Must see to apprec. Near Archer-Cicero. 5121 S. Lamon-av.

NEW 5 rm. brick—11042 S. Homan—FHA terms. Open for inspection. Hem. 0015.

A BUY! Gd. home; exc. tr.; $300 dn.; price $2,450. App. 3558 Archer. Op. eves.-Sun.

**North Side.**

MODERN round front W. Rogers Pk. 6 rm. bung.; 1½ baths, tile bath, kitchen, and roof; h. w. ht. [Gas or coal]. Wide lot. Very good buy. Offer. Briar. 3507. Jacobs & Jacobs, Inc., 2750 Devon.

PETERSON WOODS
New 7-rm. res.; tile bath, kit., extra lav. 2 car brk. gar.; cons. sm. home or 2 apt. Lino. Bros., 737 N. Michigan., Del. 1028.

LARGE frame res. in exceptionally fine cond. 10 rms., recrea. rm. in bsmt.; hot water [oil] heat; St. Gertrude parish; priced low for quick sale. Randolph 2347.

NEW MODEL HOMES, $9,750.
Very modern; gas heat; tile baths, etc. Open for insp. 5655 Maplewood-avenue. R. Dobroth, 3245 Bryn Mawr. Jun. 7807.

15 ROOM BRICK—Fine rooming house loc.; Wrightwood, east of Clark; $5,500; $3,000 down. Address Y T 259, Tribune.

**Northwest Side.**

BUY LIKE RENTING.
4549 N. LAWNDALE—5 rms., $550 down.
4842 N. LAWNDALE, 7 rms., $580 down.
5429 N. SPAULDING, 5 rms., $625 down.
Inspect these, you will buy 1 on EZ termsc. Call us or your own broker.
BURKE & LYNN,
4747 N. KEDZIE. 2336 DEVON. IRVING 7120. ROGERS PARK 7801.

S. O. STONE & CO.
OFFERS
Homes from $4,250 to $5,000. Make appointment to inspect. S. O. Stone & Co., 4503 Milwaukee. Pen.2979

BEAUTIFUL 6 ROOM BUNGALOW. Kildare-av. [4900 North]. Tile kit. and bath, ex. lav., hot water, gas ht., insulated, nice yard, garage; a fine home. Want quick sale. Make offer. Longb. 7150.

INSPECT 5016 WOLFRAM. Ideal home in ideal location; 5 rms. and encl. sleeping pch.; furn. ht. Price $4,750; terms. Inspect Sunday, 12-4. Rog. 10032.

7031 ROSCOE-Street—Open 1 to 6. Owner will sell or trade, new 5 r. brk. English bung.; Sunbeam hot air ht. Tile bath. Must see to appr. Berk. 3700.

CHOOSE your home in Schorsch Village from this group of 16 on Natoma, Normandy, Rutherford, just N. of Belmont. A. J. SCHORSCH & CO., 6059 Irving Park-rd.

6 ROOM brick house, 2 car garage; hot water heat; nr. school and park; good surface and L transportation. Albany 0923.

ON Kedvale, N. of Lawrence—5 room brick bung.; furnace ht.; garage. Price $5,500. GREGOR, 4200 Lawrence-av. Pal. 1461.

5147 N. LA CROSSE—5 large rms. and 1 up; h. w. ht.; gar.; lot 45x125. A bargain. A. L. Bulow, 4847 Irving Park. Pal. 7060.

$400 CASH, bal. like rent buys 5 rm. brk. bung.; lge. attic; h. w. ht.; gd. trans. Price $4,000. Potter Realty, 6409 Irving Park.

HUMBOLDT-BLVD.—10 RM. RESIDENCE; stm. ht.; lot 50x125; 10% dn., bal. HOLC. REALTY & MORTGAGE CO. Bel. 0001.

$30 PER MONTH—Buys new 5 rm. hse.; needs inside finishing; full base.; large lot. Pr. $2,950. Op. ev. 8000 Belmont-av.

4915 ARGYLE—New brick residence. Open all day Sun.; or builders own res. 5435 N. Lawler-av. Excel trans. Kil. 6614.

5 RM. oct. brick bung.; htd. pch.; lg. rms.; h. w. ht.; stoker; nr. Foster-Elston. $5,250. JOHN KROHN CO. 5339 LAWRENCE.

5 RM. brick bung. 2537 N. Meade-av.; will sacrifice for $5,000. Priv. pty. Ran. 1979.

4882 N. MARMORA—6 rms., br., h. w.; 2 car; $800 cash, bal. HOLC. New. 2629.

EXCEL. 6 rm. brk.—H. w. ht.; nice lot; sacr. Pr. $550 cash, bal. E-Z. 3372 N. Central.

5 RM. brk. house—New, ready for decor.; air conditioned. Inspect. 4862 Catalpa.

6 RM. Normandy style home in Edgebrook. FHA financing. Consider trade. Bri. 4000.

4252 N. MASON—5 rm. brick; large living rm.; h. w. heat; $5,000, terms. Irving 1808

2823 N. FRANCISCO—8 rm. residence; $500 down; big bargain. Open Sunday 2-5.

$35.50 PER mo. buys mod. h. w. ht. br. hm. All impr. paid. 7610 Grand. Merr. 6000.

6 RM. brick, gar.; lg. lot; near schools and surf. 6524 N. Nshville. New. 4812.

MTG. owner sac. lge. brk. bung.—H. W. ht.; gar. Open 10 to 5 Sun. 5429 Ludlam-avenue.

**West Side.**

NORTH AUSTIN 7 ROOM HOME, Lawler-av. S. of North; nr. St. Peter Canisius and Lewis School. $5,900; cash $600, balance HOLC. KLING, 5446 W. North.

BARG.—14 rm. stm. ht., cor. brk at half price; inc. will support couple; owner leaving town; only $4,000. E. B. Pelz. Vil. 5345.

6 RM. brk. house—Encl. rear pch.; gd. yard; fine cond.; reas. 322 N. Homan. Val. 1478.

## PRE-FABRICATED BUILDINGS.

ECONOMY ready-built port. cabins, cottages, etc. $125 up. 9321 Cottage Gr. Rad. 0212.

## REAL ESTATE—VACANT.

**South Side.**

LOT — 107th and Eberhart; all improvements in and paid; small down payment and terms. Yorkey. Lin. 1858. 425 Roslyn.

LOTS, $39.75 each; 25c down, 25c week. FRANK DE LUGACH, 2339 West 95th-st.

**North Side.**

FINE W. Rogers Park residence lots, 32x125, or larger; $890. Mr. Koenig. Rog. Pk. 0458.

OWNER will sac. 1 lot, 33x125; restricted for 3 flat. 5519 N. Artesian. Jun. 7723.

## REAL ESTATE—SUBURBAN—SOUTH.

**Beverly Hills—20 minutes to loop.**

NEW 5 rm. brk. residence, tile bath, screened slpg. porch, gas ht., 1 car gar., side drive. 9329 S. Claremont-av. Shown by appointment only. Pr. $7,800. Cedarcrest 0650.

10 RM. hse.—5 bedrms., 3½ baths; sun rm.; lot 105x150; beau. grounds; attr. price for quick sale. 10551 S. Seeley-av. Bev. 4645.

ON THE hill nr. schools—2 story brick; 4 bedrms., 1½ baths; $9,000. Beverly 5000.

SACRIF.—7 rm. br. bungalow; 4 bdrms.; 1½ baths; gar.; lot 50x200; terms. Bev. 3437.

ILLNESS necessitates sale 7 rm. de luxe res., North Beverly; large lot. Ced. 1602.

**Harvey—27 minutes to loop.**

BEAU. new md. 5 rs., $25 mo.; nr. I.C., schls. Barg. Summers, 147th-Vine. H. P. 8696.

**Homewood—32 minutes to loop.**

NEW 5 rm. brk. bung.—Tile bath; assessm. paid; FHA loan, small dn. pay., bal. like rent; sacr. 1627 Pine-rd. Homewood 975.

**Midlothian—31 minutes to loop.**

5 RM. bung.; lot 60x135; gar.; chicken hse.; cent. loc.; pr. $2,500 and tms. Other bargs. in sm. homes. M. Zneimer. 3747 W. 147th.

**General—Suburban South.**

2 ACRES—SMALL FARMS—At Kedzie-av. and Governor's-hwy. [Rt. 49]. 7 blks. to I.C. sta.; 35 min. to loop; stores, churches, school; will loan money to build; live on land while payg. for it; $25 down, $10 mo. Dr. out Sat. or Sun. or call. Prospect 1139.

$500 CASH, $37.50 per month buys lovely 6 rm. brick home, ready to move into. 60x125 lot; gar.; trees, scrubs. Full price, $4,975. Address Y S 281, Tribune.

## REAL ESTATE—SUBURBAN—S. W.

**Tinley Park—37 minutes to loop.**

SPECIAL BARGAINS.
New 4 rm. modern house; gas heating plant, utility room and garage attd.; lot 98x133; $5,250; terms to suit.
5 rms.; every conv.; furn. ht; lot 100x262; gar.; lrg. poul. hse.; fruit, shade trees; 3 blks. trans.; $5,250; $300 cash, bal. mo.
4 rs.; 2 acs.; pvd. hwy.; gas, elec., water, sew.; gar.; plty.hse.; $345; $300 dn., $30 mo.
2 acres on paved highway; gas, electricity; $495; $25 down, $10 monthly.
Live among good neighbors, schools, stores and churches; express service to the loop; also bus.
Drive to local office in Tinley Park or call Mr. Ward evenings, Beverly 8349.
GROVER C. ELMORE.
100 N. La Salle. Franklin 2650.

**General—Suburban S. W.**

Working Man's Paradise
NEW HOMES WITH 20,000 SQ. FEET. PAVED RDS., ELEC., TREES, LG. SCHL. OCCUPY NOW. COMPLETE AT LEISURE OVER 750 sq. ft. floor space in home; Sanitary System in; lowest tax rate. Price $1,975; $225 cash, $22 monthly. Family Farm, 100x188; paved roads. Near School. Elec. Trees. $375; $75 cash.
Supt., Harlem-av. & 79th-st.
EVERY DAY INCLUD. SUNDAY, 11-7.

CLOSE IN ACRE FARMS.
1 MILE WEST OF HARLEM-AV.
ROBERT-ROAD & 83D-ST.
Take 79th-st. or 95th-st. to Roberts-rd. Saturday and Sunday 11-7.
PAVED RDS., ELECTRIC, LOW TAXES.
2 ACRE FARMS, $250 Acre.
ONLY $100 CASH. $7 MONTHLY.

## *Test Your Facts*

Here are the correct answers to the "Test Cour Facts" questions on today's editorial page:

1. [b] Mrs. Edith Mayo.
2. [a] Oliver Goldsmith.
3. [c] Lake Ontario.
4. [b] California.

## REAL ESTATE—SUBURBAN—S. W.

**General—Suburban S. W.**

N. W. COR. of 119th-st. and Central Pk.—2 ars.; 8 r. hse.; $2,900; reas. tms. Eng. 1924

## REAL ESTATE—SUBURBAN—NORTH.

**Evanston—15 minutes to loop.**

PRICED TO SELL.
7 rooms; central location; large, beautifully landscaped lot; 2 car gar.; h. w. ht.; oil burner; convenient to school, trans., etc. Rogers Park 1727 or University 9500.

**Niles Center—31 minutes to loop.**

NILES CENTER DE LUXE
from cellar to attic. This home is an architect's dream; 2 story res., 6 rooms, modern thruout, only 3 years old, tile bath, extra lav. on 1st fl. and bsmt. Recreation rm., tile kitchen, stone fireplace, air-conditioned. Priced for quick sale.
BURKE & LYNN,
4747 KEDZIE. 2336 DEVON. IRVING 7120. ROGERS PK. 7800.

3 APARTMENT BUILDINGS.
NILES-WESTCHESTER REALTY CO.
4120 OAKTON-ST. Niles Center 2600.

**Wilmette—22 minutes to loop.**

DUTCH COLONIAL—WHITE FRAME.
4 bdrms., 1½ baths; screened side porch; lot 50x175; $1,100 cash, $85 per month., incl. prin., int. and taxes. Greenleaf 2700.

REDUCED to $9,000—7 rm. resid.; E. Side, So. expos. Big trees, fenced yard; 2 car gar. Paymts., $60 mo. incl. taxes, inter. Shown by appt. only. Call own. Har. 6556.

## REAL ESTATE—SUBURBAN—NORTH.

**Winnetka—21 minutes to loop.**

7 RMS., 1½ baths, scr. pch., oil ht.; 67 ft. lot; east side; $10,000 or offer. R. Pk. 0271. Univ. 0283. Wilm. 2486.

UNDER $10,000—4 bedrms., 2 baths, 2 pchs. 10% down, $69 month. Winnetka 254.

**General—Suburban North.**

6 ROOM modern home, 4 car garage, A1 condition, 1½ blks. N. of Zion, Ill., at 1911 Sheridan-rd. Cash bargain. Inquire on prem.

## REAL ESTATE—SUBURBAN—N. W.

**Arlington Hts.—32 minutes to loop.**

Big Profits Were Made
By People with Foresight
Who Bought Real Estate
WHEN THE WORLD WAR STARTED IN 1914.
Another similar opportunity is offered people with foresight who ACT NOW AT
Arlington Crest Estates
NEW HOMES—$2,985 TO $3,450.
LAND 66X298 INCLUDED.
DRIVE OUT—Northwest highway, U. S. 14 to Wilke-rd., 1 mi. N. W. of Arlington Hts. depot, or ph. Merrill. And. 4141. Mon.

5 RM. brk. bung.—Lot 100x300; well landscaped; $4,500 cash, terms. Arl. Hgts. 414J.

**Barrington—39 minutes to loop.**

MY nicely wooded quarter section farm; will divide as desired in partly wooded tracts, 20 to 75 acres each. O. S. Seaver, owner. Ph. Barrington 628. Cen. 1567.

2 ACRES—Bordering stream. Nice view over private golf course. Restricted. Gentiles. $950. $200 cash. Address H O 591, Tribune.

**Des Plaines—23 minutes to loop.**

$50 STARTS you on a Guaranteed Bldg. Plan. Paymts. as low as $29 mthly. pays everything for that home of your own. Protect your future now. Address Y D 452, Tribune.

**Elmwood Park—22 minutes to loop.**

TO liquidate—1 brick and 2 stucco, modern bungalows; $3,500-$4,500-$5,000; 10% dn. McCarthy, 26 N. Crawford. Kedzie 8548.

**Mount Prospect—26 min. to loop.**

NEW HOMES AT PROSPECT HEIGHTS. PRICES $4,950 TO $6,500. RT. 54, 2 MI. NORTH OF MT. PROSPECT. SMITH & DAWSON. STATE 3861.

**Norwood Park—17 minutes to loop.**

VISIT FURNISHED MODEL HOME.
Just completed, 35 new 5-6-7 room homes. The finest in its price class. Located across street from Chgo., with low taxes, all improvements incl.; 7c fare, 5c phone. Lge. lot and homes, $4,700-$6,500. Cor. Harlem-Foster, 5200 N. & 7200 W. Ph. New. 5347.

**Palatine—39 minutes to loop.**

2½ ACRES—Sm. snack; only $1,100; terms; many bargs. Wm. H. De Pue, Palatine, Ill.

**Park Ridge—19 minutes to loop.**

$3,945—Home complete; latest conveniences; 6½ room area; payments less than rent; $29 monthly pays everything; FHA inspected; good transp. Prices will advance. Buy now. Address Y H 406, Tribune.

**General—Suburban N. W.**

WHERE IT COSTS LESS
TO LIVE THE BEST.
Just S. W. of Park Ridge.
Beautiful River-road.
4 BLOCKS SOUTH OF HIGGINS-RD., BETWEEN GREENVIEW GOLF CLUB AND FOREST PRESERVES.
ALMOST COMPLETE HOMES, FARMS, $1,375—$195 CASH—15 MONTHLY. Includes Land Paved Road, Electricity. Large Estate, $375—$75 Cash—$5 Monthly. Nr. School. Low taxes. Trees. VISIT SATURDAY-SUNDAY, 11-7.

TWO ACRES OF GARDEN
Just Outside N. W. Side
12 MIN. TO MILWAUKEE & CICERO-AV.
Irving Park-blvd. (Road).
2 MILES WEST OF LA GRANGE-ROAD.
5 Miles West of Harlem-av.
Paved Roads, Electricity, High Rich Land.
2 Acres, $750, $150 Cash
Acre Farms, $375; $75 cash, $5 monthly. VISIT SATURDAY AND SUNDAY, 11-7.

4 ROOM HOUSE ON ¼ ACRE
This is a modern home consisting of living rm., kitchen, 2 bedrms., utility room and attic. Complete plumbing, water, gas, elec. and stone road. Nicely located 2 miles west of Glenview. Total price $3,975. $400 down, $26 per month. Address G P 365, Tribune.

4 ROOM HOUSE—BARGAIN
6 yrs. old; $25 per mo.; FHA plan; small down paymt.; 2 room additional area can be furnished; schools, churches; good transportation. Address G C 383, Tribune.

STOP chasing rainbows—If you earn $45 per week or more, I will tell you how to get your own home. 3 blocks to N. W. station, 23 minutes to loop. Homesites 50x150 ft.; all improvements in and paid for. Address Y D 444, Tribune.

NEW LOW COST HOME FARM PROJECT.
GRAND-AVENUE
4 BLOCKS W. OF LA GRANGE-RD.
VISIT SUNDAY—DAILY, 11-7.
Nr. Bus. School; Lowest Tax Rate.

5 ROOM home on large lot—$75. bal. $24 mo. like rent; 2 extra unfinished rooms upstairs. Address H G 295, Tribune.

SACRIFICING 2½ acres on hwy. 12, $950; monthly terms. Address Y J 63, Tribune.

1 AC.—Nr. N.W. hwy and Palatine; rlg. land. $250, low tms. Address H O 593, Tribune.

## REAL ESTATE—SUBURBAN—WEST.

**Austin—14 minutes to loop.**

NEWLY remodeled and dec. A splendid Austin home conven. to 'L'. Lge. liv. rm., din. rm. and kit.; new bath on 1st; 4 fine bedrms. and bath on 2d. Extra rms. on 3d for income, 3 car garage. Open Thurs., Fri., Sat., 2-5:30. Price slashed to $7,500. Terms. 5840 Race.

CHARMING house—Mayfield nr. Wash., good for roominghse.; lg. liv. rm., 7 bedrms. h. w. ht.; 3 car gar.; lot, 50x200; priced for quick sale; $8,000. Rodgers, Cen. 8311.

**Berwyn—17 minutes to loop.**

2410 S. HARVEY—Must be sold at once. Open. See today. Modern 6 rm. brick bung. H. w. ht. Gar. $5,950 or best offer. Kohout Bros., 6200 W. Cermak. Cra. 5800.

**Brookfield—25 minutes to loop.**

MODERN 6 RMS. resid.—Steel; Ven blds.; tile wall; kit. cab.; gar.; h. w. ht.; $900 dn., bal. $300 mo.; vacant. 3617 Grand-blvd.

MOD. 5 rm. brk. bung.—1 yr. old; 37½ ft. lot; 1 blk. C., B. & Q. sta. 3533 S. Oak-av.

**Glen Ellyn—35 minutes to loop.**

OPEN TO INSPECT DAILY.
FURNISHED MODEL HOME.
581 Turner-av., just west of Park-blvd. 4 blks. South of R. R. New 6 rm. brick homes on beautiful landscaped tract. Ready to occupy now or Oct. 1st. FHA terms. Broomell Brothers, Inc., Randolph 9121.

**Oak Park—14 minutes to loop.**

QUICK action imperative—Owner in New York; must sacrifice beaut. Oak Pk. Dutch Colonial home; 6 rooms with 1½ baths; sun parlor, brkfst. rm., modern cabinet kitch. Completely insulated; h. w. g. ht.; new h. w. htr.; elec. refg. and range incl.; carpeting; lge. cor. lot; low taxes; 2 gar., 1 attached to house. Immed. poss. Price reduced to $9,750. See today. PILGRIM, 5637 W. Lake. Aus. 1680, Vil. 5100.

THIS Queen Ann type bung. has 5 rms. and bath on 1st flr.; 4 rms. and bath on 2d flr.; could be rented out; h. w. ht.; $6,500. Johnson, 123 South-blvd. Euclid 163.

MODERN home—7 large rooms, four baths, all on one floor; $25,000. Euclid 532.

**River Forest—17 minutes to loop.**

OPPORTUNITY KNOCKS!
Only $10,000 for a model demonstration brick home [on steel], north of Division-st.; summer and winter air cond., attach. gar.; cost $14,500 four years ago. VAN DOREN. VILLAGE 9220.

**Riverside—19 minutes to loop.**

50 FT. lot—Everything paid; near transp.; for $650 cash. Berwyn 700.

## REAL ESTATE—SUBURBAN—WEST.

**General—Suburban West.**

Low Cost Homes
with Family Farms.
$1,375—$195 cash—$16 mthly.
OCCUPY NOW, COMPLETE AT LEISURE. Large Farm; House over 750 square foot floor area.
East Side La Grange-rd.
4 BLKS. NORTH OF NORTH-AV. BUS LINE; NR. LARGE SCHOOL. Just 4 miles W. of Harlem-avenue. Visit Sunday—Daily 11-7.

REDUCED TO $7,000.
A beautiful WHITE COLONIAL HOME of 7 SPACIOUS RMS.; 25x14 ft. living rm. with wood-burning fireplace. Vestibule and center hall. Glazed porch. Lge. closets. Hot water heat. Landscaped and wooded 100 ft. lot. Good location. Possession now or October 1st. WE STRESS DESIRABILITY AND VALUE. Better act today—tomorrow may be too late. HENRY A. MILLER, REALTOR, 10 S. Washington-st. HINSDALE 56.

YORK FIELD HOMES
BETWEEN ELMHURST AND FOREST PRESERVES.
FULLY COMPLETED, LARGE GROUNDS, $2,975.
$20 MTHLY.; CONVEN. 1ST PAYMENT. VISIT DAILY OR SUNDAY, 11-7. BUTTERFIELD AND YORK-ROADS. Just 6 miles West of Harlem-avenue. Out Wash.-blvd. or Electric to York-rd. dpt.

6 RM. COLONIAL HOME.
Full price $2,895; 4 rms. downstairs, complete except painting; 2 rms. upstairs unfinished; hard surface streets, electricity. Small down payment will handle. $24.00 month. Address G C 399, Tribune.

SUPER HIGHWAY FRONTAGE.
100x313; 1 blk. Aurora & Elgin dep.; gd. soil, el.; $50 dn. Address H G 441, Tribune.

4 R. MOD. bung.—West-st.; lot 50x200; pr. $3,200. C. Gansberg, Warrenville.

## REAL ESTATE—FARM LANDS.

*Farm Land Classified advertisments will be found in the News Section adjacent to the daily feature "Day By Day on the Farm."*

## REAL ESTATE—ACRE PROPERTY.

Du Page County [illegible] acts.
DRIVE to Roselle [illegible] Irving-rd., to buy your fa[illegible] close to tranps. No assmts. [illegible] elle, Ill.

4½ A. chicken farm o[illegible] on Irving Park road. 7 r[illegible] house, barn, chicken house, elec., running water. M. E. Kuehr, Woodale; P. O. Bensenville, Ill.

2½ ACRES—$650; $50 cash, bal. $7.50 mo. B. O. Littleford, 5120 Main-st., Downers Gr.

## REAL ESTATE—RESORT PROPERTIES.

**Illinois.**

RECEIVER'S SALE
350 lake front and lake view lots on west shore of Crystal Lake will be sold at
AUCTION
ON THE PREMISES—
UNDER LARGE TENT
CRYSTAL LAKE, ILL.
Sat., June 15th, 1:30 P. M. and Sun., June 16th, 11:30 A. M., Chicago time. Sandwiches served on grounds Sun., June 16th.
FINAL LIQUIDATION SALE
These lots are held by receiver of closed bank and will be sold to highest bidders. Each lot to be sold is staked and numbered.
DRIVE OUT TODAY
Take Northwest highway, Rt. No. 14. Direct to Crystal Lake.
Pick out the lot or lots that you want, then come to the sale Sat., June 15th, or Sun., June 16th, and bid what you think they are worth. Lots will be sold under tent from large plat, as requested by public.
A RESTRICTED DEVELOPMENT
Terms: ⅓ cash, payable at sale, plus $5.00 per lot auctioneer's fee, balance payable at receiver's office within 15 days. Guarantee Policy. Sales made subject to approval of Edward J. Barrett, Auditor of Public Accounts, and Circuit Court of Cook County.
FOR INFORMATION OR PLAT WRITE
CHARLES H. ALBERS, RECEIVER,
By E. A. Schroeder, Deputy Receiver,
7 S. DEARBORN. FRANKLIN 9250.
Ray E. Gross, Auctioneer, Berwyn, Ill.

BEAUTIFUL summer home, east side Round Lake, Wm. W. Edwards sub., 40 mi. fr. Chicago; sandy beach, lot 100x120, garage, beautiful trees, shrubs, 5 bedrms., 2 screened porches, inside plumbing, automatic elec. water system, 350 ft. well large dining, liv. rooms, large kitchen, elec. stove, electric refrig., cement foundation & basement, Holland furnace, McCormick cottage. Rog. Pk. 3365, 1500 Touhy. Reas. Terms.

AT "CROOKED LAKE OAKS."
See new model home nestling among lg. trees and shrubs along water, and all year gravel rd. Overlooking wealthy estate. Also lot facing lake, 223 ft. long, for only $100 down. See Mr. Boss there. Drive out River-rd. or Milw.-av. to Lake Villa, Ill. Only 45 miles N. W. J. F. BUTLER & CO., 22 S. CRAWFORD.

SPANISH Country Home with Patio Porch, cool gracious living room, 2 large bedrooms, kitchen and dinette, corner windows, cobalt blue roof, bright yellow awnings, etc., on magnificent 12 mile sand bottom private lake near McHenry, Ill. An extraordinary value at $1,500. Terms. Address Y S 332, Tribune.

BARGAIN—ORCHARD LAKE COTT....$695 For immediate possession. On large scenic lake, including orchard and strawberry patch. Newly built cottage with sink, cabinets inside toilets etc. 38 miles N. W. Improved. No assessments. Terms to responsible party. Address G C 390, Tribune.

DRIVE OUT TODAY to Venetian Village 4 room cott. Only $695. $100 down, bal. $8.95 mo. Sand beach, good fishing; no assess. Lake lots, 50x135 ft., $150; tms. $2 per week. Take Rt. 41 to Grand-av., left 8 mi. to property. N. H. Engle & Son, 208 W. Washington-st.

1½ ACRE ESTATE ON PISTAKEE LAKE. Cost $32,000 in 1938. Sac. $18,000. 8 rm. house; 2½ tile baths, club room in basement, finished attic; yard landscaped, evergreen shrubs. Beautiful! Call Mr. O'Connell, Kedzie 3803 wkdays., or McHenry 624W1 Sunday and eves.

MUST SELL AT ONCE.
Lake front cottage, $1,500; terms. Large lot running to water's edge; wooded, landscaped. House insulated for winter use. Plumbing, electricity, etc. Exceptional bargain. Address Y L 77, Tribune.

MUST SELL AT ONCE
4 rm. cott. compl. furn. Finished thruout. Inside toilet, septic tank; boat, large lot nr. Round Lake. Family leaving Chicago. Sac. $900. Edg. 6449. 907 Agatite.

A FINE SUMMER HOME.
Lake front location on Wonder Lake. An ideal place for week-ends, holidays, and vacations. Can also be used all year if desired. H. J. Hansen, owner.

BRAND new model cottage ready to occupy in Lake View Villa, on North side of Bangs Lake, Wauconda, Ill. $350 down, balance mthly. Also choice lake lots. Gentiles.

LOG CABIN—FORCED TO SELL.
5 rooms, only $1,425. Reas. initial payment, bal. 24 mos. Elec., sewer; [wooded]. Act quickly. Address F O 272, Tribune.

5 RM. cottage and boat on priv. beach and lake; restricted wooded, good swimming and fishing; 45 min. to loop; $795. $160 cash, bal. terms. Address E 387, Tribune.

4 RM. home, bath, fireplace; 2 car garage. Close to Fox River, Ski Hill section. Suitable for permanent home. Pr. $2,650. $500 down. Novak & Nagel, Fox River Grove.

DREAM home—4 rms. porch on beaut. lake; nr. McHenry; sacr. $695; $100 dn.; easy. ADDRESS Y L 57, TRIBUNE.

4 RM. lake cott.; screened pch.; $50 dn., $3 wkly.; 8 mi. wooded shoreline; 1 hr. dr. Chgo.; pr. $795. Address G P 117, Tribune.

24 ORCHARD BEACH, McHENRY
7 rm. furn. res. on Fox river; all city conv. See agt. Sun. only or ph. F. Cope, Alb. 4905.

SUMMER COTTAGE On Grass Lake. Good location, high ground; elec. Price reasonable. Write R. E. Dove, Roselle, Ill.

3 RMS.—Pch.; beau. waterfront lot; 40 mi. Chgo.; priv. own.; reas. Edg. 6597 wk. days.

14 ROOM HOUSE—On Fox Lake. Phone Fox Lake 2643, Saturday or Sunday.

**Indiana.**

CEDAR Lake—W. side; 2 mod. year 'round hses.; 1 a. land; comp. plumb.; basemnt.; exc. cond. Vin. 6750. Address Y Y 143, Tribune.

CEDAR LAKE—4 room cottage, large porch, screened. Bargain. 5548 W. Adams.

**Michigan.**

TWIN LAKES.
Your choice of 300 rstd. lots, $69 ea.; $9 down, $3 mthly.; lake frt. lots, $250 ea.; $25 down, $5 per month. Drive out Sun., June 16th, Chgo. Take U. S. 12 to New Buffalo, Mich., M-60 to Niles, M-40 to Dowagiac, then follow Twin Lakes signs. Phone Tri. 7275 for free road map.

GRAND BEACH, MICHIGAN
Lake Michigan water frontage, cottages, wooded lots. Liquidating. $295 up. Gentiles. Office 65 miles from loop on U. S. 12 or phone Central 5716.

RESORT hotel—In S. Mich., 65 mi. to Chgo., 16 rms., beach, golf, etc. Gentiles. Great sacrifice, terms or trade. Want an offer. Address Y L 64, Tribune.

2 COTTAGES—Nr. New Buffalo; priv. beach; Gentiles: P.O. Box 181, Ph. 183, New Buffalo

**Wisconsin.**

SACR. new cott.; boat; $550; inside toilet; large Wis. lake. Address Y E 459, Tribune.

BEAUT. North Woods log cabin—on lake. Must see to appreciate. Keystone 8515.

LAKE Geneva—Year around 7 rm. house. Sac. $3,700. Paid $6,500. Illness. Kildare 6887.

LARGE FOX river waterfront lot—50 miles. $350. Terms. Address Y L 60, Tribune.

## REAL ESTATE—RESORT PROPERTIES.

**Wisconsin.**

A Real Cottage Bargain.
Must sac. beau. new cott.; lge. scrnd. pch., toilet; elec.; at fraction of real value; $700 complete. Located on practically unknown lake with 74 mi. shore line; white sand beach; filled with muskies, bass, pike; 2 hr. ride. Trade not wanted. Take $200 cash, balance terms. Address Y L 481, Tribune.

BAYVIEW Highlands, Twin Lakes, Wis.—New 4 rms. and bath, English cottage, studio living room, elec., water, quiet, restful, refined. Priced to sell, terms. Take Route 12 to Richmond, Ill., turn right ½ mile north of Richmond. Photos on request. See Carey, Twin Lakes, Wis., or call Arm. 6438.

FOR sale—5 acre estate on Nepco Lake, near Wisconsin Rapids, Wis., with commodious and attractive cottage; thoroly modern and completely furnished. Boat house and boats. Grounds enclosed and landscaped. Lake affords good fishing. Write for further information to R. M. Rogers, 940 Third-st., Wisconsin Rapids, Wis.

EAGLE RIVER—5 rm. winter cabin, 2 summer cabins and gar.; electric, gas stove; 5 acres; 450 ft. frontage; loc. on beau. lake, white sand beach; on main hwy.; 3 mi. town. $5,500 cash. Ph. Avenue 0758 or address Y X 561, Tribune.

TWIN lakes—Lake Elizabeth; east. shore; 60x310 lake frtg.; 7 rms. and 2 car gar.; new bldg.; mod., all year home; htd.; no trades; $7,500. Dr. F. Derengoski, 2950 Logan-blvd., Chicago.

$800 SACRIFICE—New lake cott., boat, elec.; cost over $2,000; 95 miles Chgo.; lrg. Wis. lake; fine fishing, bathing, hunting; terms. Address Y S 277, Tribune.

1,000 FT. select Northern lake frontage, 10 mi. Minocqua; adjoining land selling $5 to $6 foot. Need money; $3,000. G. Mueller. 702 W. Wisconsin, Milwaukee, Wis.

REASONABLE—My mod. 6 r. lake frt. summer home, 62 mi. Chgo. [always owner occupied]; for sale or will rent for seas. to resp. pty.; drive out Sat.-Sun. She. 8206.

GENEVA LAKE—NEW, MODERN HOMES. Priced to sell. Terms. A. Pederson Cedar Point, Williams Bay.

FINE 7 rm. summer home overlooking Lake Mills. Completely furnished. Sacrifice. Wilmette 60 or Ave 9980, Mr. Nickol.

4 ROOM lake cott.—$795; scrn. pch.; inside toilet; elec.; 2 bedrooms; sand bch.; 58 miles; $12 mo. Address G C 393, Tribune.

CHOICE lake front in No. Wis. by owner. Send for list. Box 54, Eau Claire, Wis.

## REAL ESTATE WANTED.

**Apartment Buildings.**

WANT mod. 6 or 9 flat apt.; 3 and 4 rms.; N. or W. Address Y L 367, Tribune.

**Business Property.**

DESIRE sm. 1 rm. office in the loop. Reas. rent. Address L 467, Tribune.

**Farms and Acres.**

20 ACRES improv. good farm land. Within 50 mi. Chgo. Address L 402, Tribune.

**Houses.**

WANTED—HOUSE.
NORTH SHORE; 3 or 4 bedr.; pri. pty.; will cons. vac. lot. Address L 463, Tribune.

HAVE cash buyer for 2-flat brick bldg. Must be 6-6 rms.; hot water or steam ht.; loc. in St. Benedict's, St. Mathias or St. Hilary's parish. Address L 414, Tribune.

RESIDENCES—Bungs.; frame; brick; for cash. Sullivan, 4421 Milwaukee, Pen. 7112.

**Resort Property.**

WANTED—By priv. party, Wis. lake front acreage; cash propos.; give full details & description. Address Y K 457, Tribune.

**Vacant.**

LOT—To build model home for demo. Price no object if well located. Bitt. 7233.

## REAL ESTATE FOR EXCHANGE.

**Apartment Buildings.**

TRADE 12 year old 3 flat, 5 rms., 3 car garage; tile baths, canvas walls; in Roseland, for smaller property. Went. 0688.

2077 N. HOYNE-av.—5-4 rm. stove heated flats; cor. store; good income; for good farm. Banach, 2131 N. Rockwell-st.

## ESTATES PROPERTY.

20 BEAUTIFUL, secluded wooded acres—Heart of hi. class estate district; 50 mi. N. W.; 4 rm. cottage; 2 car gar.; sacr. for quick cash deal. Address Y S 498, Tribune.

## REAL ESTATE LOANS, MORTGAGES.

1ST MORTGAGE LOANS WANTED.
On improved Chicago and suburban Real Estate. Reasonable terms; good rates; prompt service; no red tape.
WM. C. HEINEMANN & CO., 10 S. La Salle St. Rand. 2347. Since 1870.

FIRST MORTGAGE LOANS WANTED on improved Metropolitan Chicago Real Estate. Reasonable rates and terms. Prompt and courteous service. PERCY WILSON MTGE. & FINANCE CORPORATION. 134 N. La Salle-st. Central 8270.

Second Mortgage Loans
on choice improved real estate. Prompt service. E. Edwards, 9 W. Washington-street, Franklin 1966.

REORGANIZATION—CONSTRUCTION AND FHA LOANS.
HEITMAN TRUST CO.,
3d floor, 10 S. La Salle-st., Fra. 2400.

WANTED—$75,000 for 3 years or more, pay 6% Security highly improved farm and stock ranch with income $24,000 yearly. Address L 448, Tribune.

WILL make or buy 1st mtgs. on good So. side improved property. Low rates. WM. L. SHARP & CO. 237 W. 63d-st.

I HAVE money to loan on 1st mortgages. Special low rates. Mrs. Turner, Fra. 0198.

PEOPLE'S MORTGAGE CORPORATION Study our Sunday ads. Brunswick 6200.

LOANS—1% comm., 4½% int. Central 6822. Construction Inspections Co., 8 S. Dearborn.

MONEY TO LOAN ON FIRST MORTGAGE. HENRY J. KRAMER. 139 N. CLARK-ST.

## STOCKS AND BONDS.

HAVE 12% of capital stock in Illinois corporation manufacturing time stamps, watchman's clocks and toll-timers. Will sell for cash only. Address Y Y 399, Tribune.

WE BUY REAL ESTATE SECURITIES, MORTGAGES AND CITY JUDGMENTS. Weissburg & Co., 134 N. La Salle. Ran.1187.

WE BUY ALL REAL ESTATE SECURITIES REAL ESTATE BONDS & SEC. CORP. 111 W. WASHINGTON. Rm.726.RAN.1650.

CAN use depreciated stocks or bonds as down payment on real estate. ADDRESS Y S 261, TRIBUNE.

## INDUSTRIAL PROPERTY.

WILL SACRIFICE—6 sty. bldg., 17,500 sq. ft. area; in loop; frt. elevator; stm. ht.; good loc.; immed. poss. Price $12,500; cash, $3,000; suitable terms. Mr. Weiser, APPLEGATE & CO.. STATE 9200.

FOR SALE cheap—Large manufacturing plant, $31,000 worth of machinery, 3¾ acres of land with Northern Pacific and Great Northern Railway siding. Gopher Granite Co., St. Cloud, Minn.

OIL storage plant to rent—Close to loop; 66,000 gallons storage; good warehouse. R. J. Kelly, Randolph 5600.

FOR rent—Fine corner concrete bldg., 37,000 sq. ft.; North Side. HART & WHETSTON, 1 N. La Salle. State 8270.

2 STORY brk. bldg. on 2 lots; good for light mfg. 2043-45 N. Hoyne-av. Inquire 2041 Dickens-av.

10,000 SQ. FT. 1 sty. corner bldg.—Light 3 sides; $175 per month. Randolph 2311.

FOR rent—1,300-2,500 sq. ft.; daylight cor. bldg. Suit lg. mfg. 609 Scott. Mich. 5242

RENT 2,500 sq. ft. nr. loop; 3 light sides; cement bsmt.; gd. ldg. Owner. Div. 4695.

4862 N. CLARK—50x190 ft.; brk. gar.; $11,000; will rent for $125. Lon. 0481.

FACTORIES AND WAREHOUSES. CHITTICK, INC. Superior 5427.

## OFFICE FURNITURE AND DEVICES.

REMODELING SALE.
OFFICE FURNITURE AND EQUIPMENT SACRIFICED.
Executive and secy. desks, chairs, tables. Bookcases, letter and legal files. Lockers, storage cabinets steel shelving. Safes, typewriters, adding machines, etc.
JOS. GINSBURG, INC.,
39 N. HALSTED-ST. HAY. 2730.

BILLING MACHINES.
We have three Burroughs-Moon-Hopkins electric billing machines equipped with three registers priced for quick sale. National Lock Co., Rockford, Ill.

3 EXECUTIVE SUITES—Complete with leather chairs and davenports, files and safes. All as good as new. Bargain. SPITZER'S. 167 W. LAKE-ST.

FANS FANS
16 in. oscillating; late style. $10 each. 644 W. Madison-street. Mon. 5066.

LIQUIDATING—DESKS, CHAIRS, FILES, BOOKCASES, Chrome Chairs, 2857 N. Clark.

STEEL shelv., lockers, files, desks, chairs, CENTRAL, 20 W. Hubbard-st. Del. 8495.

22 DESKS, chairs, steel lockers, fireproof safe. Must go, 721 S. Dearborn.

SURPLUS stock—New, used furn. and files. Other bargains, 236 W. Lake, cor. Franklin.

BUY-sell new, used office furniture. KENDRICK, 218 W. Jackson. Central 4325.

NATIONAL used fireproof safe for sale. Call La Grange 1039.

## SPORTING GOODS.

SEND 2c postage for free tackle catalog. We buy, trade shotguns, outboard motors. MAGES SPORT STORES. 6216 S. Halsted-st. 4019 W. North-av.

FREE Catalog. We buy and trade everything. Klein's, 508 S. Halsted-st., Dept. T.

## BUSINESS OPPORTUNITIES.

**Businesses for Sale.**

APT. htl.—42 apts., 5 yr. lse.; nets $400; req. $6,000. De Woskin, 105 W. Madison.

AUTO paint shop, body and fender; fine N. Side loc.; must sac. because of illness. Address Y Y 205, Tribune.

AUTO bus.—Used car lot; well estab.; will sell with or without cars. Bel. 5680.

AUTO TIRE STORE [USED]; GOOD LOCATION; cheap. Address Y X 232, Tribune.

AUTO repair shop—Fully equipped. Established 8 years. Terms. Col. 2519.

BAKERY — Retail; beautiful, ultra-modern; established 10 years on busy thoroughfare in Indianapolis; death of owner reason for selling. For further information address A Y 11, Tribune.

BAKERY—On Chicago's N. Shore. 4 man shop, latest mod. equip.; home trade; well est.; gd. lse.; reas. tms. Reason for selling having 2. Call Mr. Carlson. Mon. 1440.

BAKERY—Well estab.; fully equipped; reas. West sub. town.; for cash. Berwyn 1116.

BARBER and beauty shop—Aso fixtures; new, used. PAIDAR CO., 1120 N. Wells-st.

BAR-B-QUE and gas station—Liv. rms.; real opp.; route 12, Oakton and N. W.-highway.

BAR-B-QUE—Fully equip.; gd. N. Side loc. Money mk. prop. Address L 472, Tribune.

BARBECUE-Hamburger—On busy hiwy., rt., $25; $400 dn.; easy paym. 6205 N. Elston.

BEAUTY shop for sale—Supplies, equipment; cash; easy terms. Catalog free. GIBBS & CO., 21 S. WABASH-AVENUE.

BEAUTY SALON IN LARGE HOTEL. Modern equipment. Will show audit statements. Mrs. Lachman, 1049 Granville-av.

BEAUTY shop—In Cicero, established 15 years. Modern equipment. Have other business. Call Lyons 6804.

BEAUTY SHOP—Must sell at once; no reas. offer refused. 1039 Noble-st. Humb. 2344.

BEAUTY shop—So. side, transfer cor. Six booths; fully eqpd. Sac. $200. Nor. 6023.

BEAUTY SHOP—Full equip.; well estab.; sacrifice immediate sale; liv. rms. Hol. 8510.

BEAUTY shop—Fully equipped; selling on acct. of illness. Call after 5 p. m. Can. 0478.

BEAUTY shop—Good loc.; well est. clientele. Fully equip. Reas. Hollycourt 6122.

BEAUTY SHOP—Lge. hotel, gd. bus., little cash nec. Pay as you oper. 4605 Sheridan.

BEAUTY shop—Estab. 7 yrs.; beaut. modern shop; sacr. account illness. Humb. 7200.

BEVERAGE ROUTE with or without truck. Well estab. Address L 537, Tribune.

CANDY, ice cream, Karmelkorn, near three schools, 3 rms. with furn. and bath; $600 req. See 11 to 3. 854 E. 79th-st.

CANDY, tobacco, ice cream, cold drinks—N. side, elec. equip., profit. bus., low rent. Grace. 1450.

CANDY STORE—Cig., cigarettes, school supplies, notions, ice cream, across from school. Bargain. 1906 S. Throop-street.

CANDY—Caramel corn, potato chip store—Also whls. pot. chip rte. Sac. 6703 S.Halsted.

CANDY, cigars, schl. supp.—Next to year round schl. 4 liv. rms. 4131 W. Hirsch.

CANDY, ice cream, schl. supplies, notions—Old est., well stocked. $650. 1639 North

CLEANING and Laundry Store—Good bus. and loc. Sell at sacrif. Pal. 1588.

CONFECT., fount. lrg. kitch., nr. triple trans. cor. and lg. theater; sac. Reg. 9232.

CONFECTIONERY, fountain and lunch. Wond. opport.; nr. lge. theater. Rav. 10441

CONFEC.-schl. suppl.—Est. 38 yrs.; nr. schl.; 4 rms., bath; money maker. 1637 Barry-av.

CRACKER and biscuit route—Including brand new 1½ ton panel truck; old estab. city trade. Will net over $50 per week. Price $2,500. Address Y Y 202, Tribune.

CURRENCY EXCH.—In important bus. dist. Good opp. Address Y K 453, Tribune.

DELIC.—Mod., 65 ft. store, est. 12 yrs.; compl. line fancy groc., homemade pies, donuts, salads, steam table; gross inc., $35,000; all cash sales; want to sell by July 1; retiring to farm. See and investigate to appreciate. 5507 Belmont.

DEL.-Groc. — $55-$60 daily [about $1,500 stk.]. Same owner 6 yrs.; 4 rms.; rt. $35, P. $3,500. Tms. Englehart Co., 811 W.62d.

DEL.-GROC.-DAIRY-School Sup.—Lively cor. Low rent. Chance for full line produce and meats. Priced right. Kil. 2908, 5-7 p. m.

DELIC.-GROC.—Cor.; est. 20 yrs.; good bus., clean stock; rt. $25; htd., elec. equip.; price $650, terms. See 11-6. 325 W. 117th.

DELICATESSEN-GROCERY—Est. 10 yrs.; fully eqpd. Reas. 7418 N. Western.

DEL.-groc.—New fixt.; el. meat sliver; 3 liv. rms.; rt. $35. Key. 8325. 4124 N. Kedzie.

DEL.-Groc.—Exc. S. Sh. loc.; $250 wkly. bus. Rt. $30; htd.; $1,300, tms. Ross, 352 E. 75

DELICATESSEN — Cigarettes, candy, ice cream; old stand. 3353 5th-avenue.

DEL.-Groc.—Good oppor.; est. bus.; elec. refrig.; liv. qtrs. 5538 W. DIVISION.

DELICATESSEN—Estab. bus., elec. refrig.; living rms. 6602 S. Ashland-avenue.

DELICATESSEN—Newly mod. cor. bldg., hot w. ht., rt. $35, reas. 6000 Wood-av.

DEL., groc.—$30 day; lg., clean stk.; low rt. 3 rms.; fine loc. $650 hdls. 2730 N. Clark

DELIC.-groc.—Fully equipt.; same owner 5 yrs.; rt. $25; $2,500; tms. 1407 W. 69th-st.

DELIC.—Gd. bus.; new lease; bargain; living quart. suitable for cpl. 3933 W. 63d.

DEL., GROC.—Elec. refrig.; good loc. in 120 apt. bldg.; reas. 5824 Lake. Col. 10477.

DENTAL office—Loop; 2 yrs. old. A-1 eqpt. Gd. lease. Address Y X 254, Tribune.

FILLING STATION—7 yr. lease, low rent. Hoist, pit, garage. Sac. Rad. 7454.

FLOWER-GIFT SHOP—Well stocked; est. 8 yrs., same loc. Chgo. west suburb. Acct. death of owner. Address Y X 252, Tribune.

FOOD Shop, candy; clean stock. Est. bus. Good loc. for Polish speaking people. $350. Store space and 5 rms.; stove heat. Rent $30. Owner leaving city. Laf. 9690.

FOOD shop—Fine loc.; really a barg.! Same owner 10 yrs. Clean, mod. equip. Low rt.; liv. qtrs. Englehart Co., 811 W. 62d.

FOOD bus.—Something new. Great returns. Will tch. $475 str. you. Kane, 828 N. State.

FOOD shop—Elec. equip., Reas. rent. Good location. Good buy. 2902 Cermak-road.

FOOD MART—Up-to-date; sacrif. acct. other bus.; good loc. Box 374, Lombard, Ill.

FOUNTAIN, lunch, ice cream, school supplies. Across from schl. 5108 W. North-av.

FRUIT AND VEG. STORE—Complete with fixtures, $800 cash. Excellent residential location. Retiring. TRIANGLE 2286.

FURNITURE store—Estab. 35 yrs., in suburb, 12 mi. lp., gd. following; must sac. acct. illness. Address Y K 456, Tribune.

GARAGE—50 CAR.
Authorized for safety lane inspection—the only one on S. W. Side. An ideal spot for mechanic. 3022 W. 43d-street.

GARAGE—With serv. sta.; loc. south side; rea. rt. Frank M. Fulton, Inc., 220 W. 62d.

GAS station and greasing palace with wash rack. 12,000 gals. Loc. North Side. Bus. and residential neighborhood. Oppor. for man with $750 which includes inventory of stock and equip. Gallonage rental. Must act quick. Give phone number. Address Y X 255, Tribune.

GAS sta.—Prop., equip., bus.; Milwaukee nr. Lawrence; May sales 15,000. Pr. $10,000. Tms. E. B. Jones, 100 N. La Salle. Cen. 6661

GAS—SUPER GREASING, washing, fully eqp. 11,000 gal. gas mo. Tile bldg. 8 yr. lse. $900 full price. 5757 W. Diversey.

GAS super station—A fine living to right man; average 7,000 gal. gas mo. at full price; reas. Owner, 6643 Fullerton.

GAS sta.—New bldg., wash, grease rack. Shell gas; rental $100 mo.; cor. Kedzie-Addison. Inq. 3100 N. Kedzie-av.

GAS sta.—Key loc. Milwaukee-av., Major gas; doing gd. bus. Long lse.; priv. Buy stock, equip.; acct. other bus. Mul. 4027.

GAS STATION—WASHING, GREASING, REPAIRING. 1900 WEST 79TH-STREET.

GAS Station—Super; two pits and wash rack. Estab. 17 years. S. of 63d-st. Rep. 0683.

GAS station—Encl. wash. and grease.; repairing.; wondfl. oppor.; $200 hdls. Hum.1834.

GAS STA., restaurant and cabins—40 mi. from Chicago. Address L 380, Tribune.

GAS station—Equipped with wash and grease rack; $600 cash. 4500 Armitage.

GAS station—Super serv.; low rent; good bus.; $500. Must sell. Hemlock 2123.

GAS station—TEXACO, 10,000 gals. per mo. BARGAIN. 3101 ELSTON.

GAS station—Super; new theater; 10,000 gal. month; fully equip. 3531 Montrose.

GAS station—Well estab.; a going bus.; $300 will handle. Key. 7632.

GAS sta.—Heavy traffic; rent $50. Buy inventory; owner. Cor. Lawrence and Tripp.

GAS station—Old estab.; will build to suit. 9376 South Chicago-av. Levit, Sta. 3970.

GAS Sta.—Well est.; gd. loc.; wash., greas., repairing; sac. 4300 Ogden, cor. Kildare.

GAS sta.—Doing good bus.; illness forces me to sell; $600. 4635 Lawrence-avenue.

GIFT SHOP—Must sac. immed.; est. 9 yrs.; fresh stock, mod. fixt., lively loop ofc. bldg.; $500 dn., E-Z terms; good reason for selling; rt. $35. Address Y X 303, Tribune.

GREENHOUSE for sale—Modern greenhouse, curved glass conservatory, English style stone and stucco office and salesroom, with seven room apartment above, in thriving town and wealthy community of suburban homes, twenty-three miles from city of one-half million in north central state. Good reason for selling. Address A Y 14, Tribune.

GROC.-DEL.—Exc. loc.; elec. equip.; full stk. Liv. qtrs. Pr. for quick sale. Leav. city. 8 S. Stone-av., La Grange, Ill.

GROCERY-DELICATESSEN — Well stocked. Elec. Frigidaire; must sell, sickness. BEST OFFER. CALL BERWYN 2175.

GROCERY & MEAT MARKET—S.side; gd.loc.; owner 12 yrs.same place;reas.retiring old age. Good terms. 8256 S. Halsted-street.

GROCERY-Meat market—Living quar.; sac. acct. other bus.; low price. Seeley 2648.

GROCERY and Meat Market—Gd. loc.; living quarters. 5430 N. Moody-av. Pen. 4675.

GROCERY-Meat market—Sell or exchange for property. 5028 Lawrence-av.

GROCERY—Well estab.; corner loca.; 4 liv. rms.; rent $20; sac. $550. 1828 N. Albany.

GROC., delic.—Well est.; good loc.; liv. qtrs.; reas. 2353 W. Superior.

GROCERY-Delic.—Fruit, veg.; mod. elec. refrig.; acc't illness. 1324 N. Ashland.

GROC.—Meat market; good bus.; Polish loc. Reasonable. Address Y Y 482, Tribune.

GROCERY—Good location; fine business; refrig.; cold meats. Bargain. Bou. 5127.

## BUSINESS OPPORTUNITIES.

**Businesses for Sale.**

HAMB.—Apt. dist., lge. take-out bus., rt., $30, liv. qt., heat, h. w., barg. 352 E. 71st.

HAMB.—Cigrts., candy; net $220 mo., rt., $25; mst.wt.tra.$950cash. 4158Michigan-av.

HAMBUR. shop—Small; sell at once. $300. Mrs. Wragg, 8909 Cottage Grove, aft. 4p.m.

HAMBURGER-Light Lunch—Next to factory; est. 5 yrs. $350 handles. Bou. 0328.

HOTEL—67 rms. and building; 4 stores; stoker; good income; by subway station; busy cor.; reas. pr. 1570 Clybourn-av.

HOTEL—24 rms.; 72 W. Huron-st.; sell for $1,300; good transient bus.; new filed.

HOTEL—35 rms., heated and hot wat.; all rms. rented; sell acct. illness. Hay. 6524.

LUNCH room—Living quarters; rent $50; approx. $25 daily. Sac. 6354 Cottage Grove.

LUNCH—$25 day; mod.; rt. $27; htd. Seats 20; ex. opp. to inc. bus.$550.2730 N.Clark

LUNCHRM.—Estab., good loc., owner can't handle, reas. 1021½ E. 55th-st.

LUNCH—$35 day, very mod., rt. only $30; liv. qtrs. $600 req. Englehart, 811 W. 62d.

LUNCHROOM—Est. REAL OPPOR. Seats 50; sacr.; reas. price. 3750 S. Ashland.

LUNCHROOM—Busy loc., fully equip. Must sell. Bring deposit. $425. Tms. 834 W. 59th.

LUNCHROOM—Truck stop. Doing $50 daily. Rt. $50. Htd. 5 rm. flat. Ross, 352 E.75th

MASSAGE shop—N. Michigan-bl.; comp. eqpt. Exc. clientele; sacr.; leav. city. Sup. 6539.

MEAT MARKET—Good bus. location; next to 5c and 10c. Estab. 2 yrs.; modern, new fixtures. Address Y E 225, Tribune.

MEAT market—Elec. refrig., full equipped; part cash, E Z payments. 4125 Lawrence.

MILK plant for sale—Modern; equipped for cheese and butter. Three retail routes in city of 70,000. Good chance for expansion. Address A Y 20, Tribune.

PRINTING business—Profitable, in growing industrial community of 100,000. Proprietor has to secure outside work. Kelly and other automatic presses and modern type equipment. Fine oppor. Address A X 41, Tribune.

PRINTING—Job shop for sideline; fully equip. 3235 S. Hamlin. Inq. Sat. or Sun.

RESTAURANT AND BAR.
Includ. property; est. 20 yrs.; 40 miles N. W. of Chgo.; 2 story brk. bldg.; $100,000 investment; sacrifice for $40,000; terms. Address L 435, Tribune.

RESTAURANT and tavern—On main highway nr. Lake Michigan. Exc. loc. 60 mi. No. of Chgo. Mod. equip.. Must be seen to be appreciated. Low price, reasonable terms. Address Y Y 197, Tribune.

RESTAURANT—Doing business for 29 years; fully equipped; about 25 seats; for sale or to rent. 3824 N. Clark. Bit. 9737.

RESTAURANT—Mfg. dist. of 5,000 workers; A-1 equip.; soda fountain net, $75 per wk. $1,000 dn., bal. terms. 1248 W. Madison.

RESTAURANT—Est. 30 yrs.; seats 43; fully equip.; owner ill; best offer. 621 N. State.

RESTAURANT—Est. 8 yrs., doing gd. bus. Reas. Cecil's Cafe, 612 N. Milw., Libertyville

RESTAURANT—Fully equipped; going business; living quarters. 1321 E. 55th-st.

RESTAURANT—Well est., gd. loc., next to theater; acc. other bus. 4642 South Pkwy.

ROADHOUSE for sale or trade—What have you? Address Y X 302, Tribune.

ROOMING HOUSE—Income residence, 5 slp. rms. upstairs, 5 rms. 1st floor, 3 car gar.; income, $90 per month; widow forced to sell. Ave. 0337, after 6 p. m., or Sundays call Arm. 7821.

RMG. Hse.—N. S., nice place, ht. free, man or woman can mge. Full price $1,700 cash. Incl. ph. No. Address Y X 560, Tribune.

RMING. hse.; 23 rms., all with run. wat. Stoker, 2 4-room flats in rear. Gar. ¼ blk. Linc. Pk. Inq. 119 W. Chestnut.

RMG. hse.—15 rms.; rt. $47; N. La Salle; inc. $205; 3 baths; stm.; $800.Own.Del.5982

RMG. HSE.—16 rms., all filled; good inc. Cash, terms. Ill health. Wel. 5937.

RMG. HSE.—21 r.; Sher. L; pr. $1,500. Steinbock & Alexander, 160 N. La Salle.

ROOMING HOUSE—9 rms.; cheap. 2744 Washington, Nevada 6252.

RMG. hse.—70 r., N. Dearbn.; long ls.; gd. inc. $3,000 req. CappsCo., 61W.Schiller.Sup.6160

SANDWICH SHOP DE LUXE.
Mod. stain. steel equip., comp. soda fount., 48 seats, air cond.; gross sales, $2,000 mo. Ideal near no. side loc. Reas. tms. Del. 3285 or Lak. 6941. Sunday until 2.

SANDWICH shop—In heart of business dist. Crane and Moreland. 5604 W. 63d.

SHOE repr.—Full equip.; low rent.; exc. opp. for right pty. Appl. Sat., 7125 N. Western.

TAILOR-clng. shop—Est. 3 yrs.; best loc.; good bus.; very reas. Ph. Niles Center 184.

THEATER for sale—Suburban, 315 seats; 10 yr. lease; rent $50-$75 mo.; good bus. Eves., 5227 W. 25th, Cicero.

TAVERN—Fine loc.; $: rt. $40; 3 yr. lease; really making money; A-1 opportunity; $700. Kane, 828 N. State. Delaware 3305.

TAVERN—With fixtures; good location. 2609 N. Halsted-street. Bittersweet 1349.

TAVERN—So. side trans. cor.; kit. equip.; A-1 stock & fixt.; old estab. 225 W. 75th.

TAVERN-rest.—Sac. $3,500 cash; est. 15 yrs. Mod. eqp.; nr. lp. Address Y H 484, Tribune.

TAVERN—Well est.; liv. quar.; good neighd. trade; sac. 201 S. 25th, Bellwood. Ph. 5220.

TAVERN—Modern equipment; $200 cash. ZAJICEK. CANAL 3208.

TAVERN-Restaurant—Very reas.; good business; partners disagree. Monroe 2263.

TAVERN—Long estab.; sac.; real barg. 7924 S. Chicago-av. after 1 p. m. Sag. 6294.

THEATRE FOR SALE.
Real estate man owning theatre doing around $40,000.00 gross will trade same for equity in income producing property in a desirable location. Address G P 426, Tribune.

UPHOLSTERY shop—Est.; Cicero; opp. good upholsterer. Address Y L 83, Tribune.

VARIETY store 5c-$1—Excel. loc.; a barg. for cash. Call Nash, Davis 2400.

WOODWORKING MANUFACTURING.
Complete plant in excellent condition, consisting of land, concrete and brick buildings, [working space forty thousand square feet]. Modern motorized machinery formerly employing fifty skilled mechanics in the city of Algoma, population of 2,500. Plant now open for inspection. Sealed bids to be filed with Leo Ruel, Clerk of Circuit Court, Green Bay, on or before June 20. Bids may cover buildings or equipment or both. Algoma Wood Products Company, Algoma, Wis., R. C. CREVISTON, RECEIVER. 206 Main-street, Green Bay Wis.

*If the kind of store or business you want is not offered for sale today, why not advertise in the Business Opportunity Wanted Column? Stop in today at the Tribune Want Ad office, Madison and Dearborn streets, or call Superior 0100. Ask for an Ad Taker.*

**Partnerships and Investments.**

WANTED—Partner for going, well equipt. machine and welding shop; must have $2,000. ADDRESS X O 450, TRIBUNE.

**Concessions, Locations, and Leases.**

EXPD. restaurant man to take concession in LUNCH ROOM—Completely equipped; adj. tavern in a manufacturing region; for rent very reas.; exc. opportunity for right party. Jack Miller, 3317 Cottage Grove-av.

side tavern; fully eqpd.; rent $25 mo. Paradise Inn, Ogden-av., Lisle, Ill.

FOUNTAIN concessionaire desired, financially resp.; expd. for volume location. Address Y H 307, Tribune.

CLEANING SHOP—Gd. loc., business and eqp. Reas. acct. illness. 814 W. 79th-st. Tri.2252

GIFT SHOP—Space to rent in well loc. book store, for gift section. Mid. 5766.

STORE LEASE—Suitable lingerie shop. Best colored district. Call Drexel 7570, eves.

FRUIT-vegetable man—Can. gds. optional; in estab. meat market, 2812 W. North-av.

MILLINERY space—Exclusive dress shop. Rt. $25; estab. bus. 1317 E. 53d. Mid. 9898.

**Distributors.**

DISTRIBUTOR!
If you have successful sales and business experience, can organize $25,000 corp. under State laws of Ill. an exclusive franchise to manufacture and distribute unique chemical is available. Repeat orders nearly 100%. Reply treated confidentially, must prove ability to meet requirements indicated. Address A Y 28, Tribune.

WE want a man to see this who is thoroly experienced in the soda fountain supply business, and who has available cash to the extent of about $3,000 and wants to use it to get into business for himself in this territory. We have a fully developed and patented commodity which seems destined to revolutionize fountain malted milk habits. Address Y D 457, Tribune.

JOBBERS—A new beverage line appeals instantly to buyers everywhere. Straw sealed in during bottling process and released when uncorked. Exclusive territories thru Chicagoland—Your competitors can't have this invention. No exp. essential. Wagner Beverage Co., 2940 E. 96th.

**Business Equipment.**

GROCERY-Del. — Stock and fixtures to be moved; elec. refg. and slicer; no reas. offer refused. 105 E. 69th-st.

VON SCHRAEDER rug washing mach; recently reconditioned. Sell reas. Hem. 4841.

**Manufacturing.**

EXCLUSIVE patent licensee wants mfr. to make and market known auto heater listed in mail order cat., on royalty basis. Good opportunity for profits. Cuttone 140 N. Dearborn-st. Central 5880.

**Business Service.**

IF YOU CANNOT SELL YOUR BUSINESS for all cash, sell on time and we will buy your mortgage. E. EDWARDS, 9 W. Washington, Fra. 1966.

**Wanted.**

GAS STATIONS WANTED—Feldman Petroleum, 544 West Roosevelt, Harrison 3500.

WE PAY CASH for stores and merchandise L. Goodman 672 Roosevelt. Canal 8625

## SEWING MACHINES.

WE PAY CASH FOR USED SEWING MACHINES ANY MAKE KEDZIE 1300.

SINGER elect. port., like new, $22.50; consoles, $34.50; dphds., $7; tms. 5455 Madison.

SINGER elect. console, $28. Perfect, guar. 950 W. 63d-st. Englewood 8485.

## LOST AND FOUND.

TO FINDERS.
If you have found a cat or dog, a pocketbook, jewelry, or fur, and cannot locate the owner thru the "Lost and Found" advertisements in The Tribune, call and go thru the "Lost and Found" index at the PUBLIC SERVICE OFFICE, 1 S. DEARBORN-STREET.

TO LOSERS.
If you are listed in the telephone directory, you can charge an advertisement of your lost article by telephoning Miss Miller of The Tribune ad taking department, Superior 0100. Your advertisement receives the benefit of free listing in The Tribune Public Service office mentioned above for a period of two months. This service facilitates the recovery of lost articles advertised.

BAG lost—Gentleman's black Alligator Gladstone; initials C. S. R.; man's apparel; traveling accessories; at Union station, June 9th. Reward for return to station master, Union station. No questions. State 4116.

BARBER clippers lost—15, electric. Reward. No questions asked. Buckingham 8472.

BIRD lost—Dark canary; vic. 49th and Lake Park-av.; reward. Oak. 3320. Sheehan.

BRACELET lost—Jade and gold, Fri., vicin. Rogers Park or loop; reward. Holly. 3247.

CAMERA lost—Virgin, in brn. lea. case, June 3, vic. 102 Bellevue-pl. Rew. Del. 9779.

DOG LOST. $25 REWARD for information or return. Gold male Cocker Spaniel, 8 yr.; pet; owner ill. Went. 4980.

DOG lost—Sm. black and white toy shepherd; long curly hair, wht. spot on head; ans. "Teddy"; June 5. Rew. Tel. Lack. 7093.

DOG lost—Boston bull, male, white markings. Reward. Nevada 2378.

DOG lost—Boston bull, male, Tues. p. m., Sunnyside-Clifton; no ques.; rew. Rav.4272.

DOG lost—Spaniel, brown, curly male, 2 mos. old; rew. 1644 N. Lotus. Berk. 0009.

DOG lost—Chinese chow, fem., reddish brown. Wed. 1 p. m., 35th-S. Pk. Rew. Atl. 4775.

DOG lost—Boston bull, male; nr. Kenmore-Glenlake; pet of child; rew. Ard. 5375.

DOG lost—Scottie; male; brindle-black; child's pet; reward. Hyde Pk. 2012.

PIN lost—Diamond circle, Indian Hill district, June 13. Liberal reward. Call Mr. Van Buren. Wabash 2288.

RING lost—Cluster diamond bet. Winnemac and Ainslie; reward. Longbeach 1634.

SHOES lost—Wedgies, left on No. 1 street car June 13. Liberal reward. Oak. 4175.

TABLECLOTH lost—Handmade lace, Japanese whirl design. Reward. No questions asked. Call Regent 0514.

VACUUM cleaner lost—Kirby cleaner, June 12, 73d-Damen. Finder call Kirby Co., Sup. 7008, or Chas. Everett, Laf. 0610.

WATCH lost—Lady's wht. gold Elgin wrist. "Bob to Ruth—12-25-'34." Rew. Vin.0188.

WRIST watch lost—Gold Waltham; init. M. A. D.; State, Dearbn., Adams; rew. Pen.5858.

WRISTWA. lost—Lady's gold Walth. bet. 311 W. Wash.-Ran.-Wells. Rew. off.9300 ext.2904

$100 REWARD.
RING—LOST—Platinum set with 1 moderate size diam., 6 tiny rubies; Evanston. Finder will please return to W. W. Buchanan, vice-pres., 1st Nat. Bank & Trust Co., Evanston.

## PERSONAL.

HAVE dissolved partnership of Doyle & Oakes gas station, 705 W. 79th-st. Not responsible for debts contracted by any one but myself. WALTER B. OAKES.

I WILL not be responsible for the debts or bills incurred by any other party or parties other than myself after this date. H. S. BUCK, 819 Bradley-place.

SOLD business at 7500 Sheridan. Not resp. for debts after this date except those contracted myself. T. A. Anderson.

NOT responsible for debts contracted by any one but myself. A. J. SCHINAGL, 528 Brompton-avenue, Chicago, Illinois.

JUNE SEYMOUR—You failed to give your address, you are vastly misinformed; suggest you read all newspapers.

THANKS to Mother Cabrini for Favor Received. J. M. M.

T. A. H.—Get in touch with your mother. Welcome. PEARL H.

RESPONSIBLE for contracts signed only by myself. Tom Letchos, 840 W. 63d-street.

RESPONSIBLE for my own debts only. Sylvester M. Krier, 2310 N. Oakley-avenue.

HAVE sold store at 1846 W. 63d. Resp. for my own debts only. Louise Mirabella.

ONLY resp. for debts contracted by myself. Ivan Moore, 1942 W. Jackson-blvd.

NOT resp. for debts contr. by any one but myself. Viola Cassel, 1341 E. 89th-street.

WILL druggist who called Mrs. Black regarding address book please call again?

T. A. H. LORELEI—Very sick; please come home at once. Forgiven. Love. Annabel H.

RESP. only for debts contracted by myself. WALTER GWOZDZ, 4527 S. Washtenaw.

M. M. M.—9 o'clock. A.

NOT resp. for debts unless contr. by myself. F. J. TILLOTSON, 938 W. 50th-place.

## BUSINESS PERSONALS.

$3.50 OIL pushup perm., $1; mchles.,$2; not a schl. Crystal, 5 S. Wabash, R.419.Dea.1872.

$3 STEAM oil permanent, $1. DE MAE, 109 N. Dearborn, Dea. 6888. [Not a school.]

SPECIAL Croquignole permanent.........39c De Lee University, 30 W. Washington.

PEONIES—6 dozen for $1. Route 62 to Wilke-rd., north ¾ mi., then west to farm.

## DOGS, CATS, BIRDS, PETS.

**DOGS.**

**Boston Terriers.**

PUPS and grown dogs; gorgeous markings; private. 6062 N. Hermitage. Shel. 3519.

**Chow Chows.**

CHOW pups—Red ped. show specimens. Reas. to good homes. 9014 Ada. Cedar. 1307.

**Collies.**

BEAU. 8 mo. old Collie, perf. marked. Gary 7591 or 700 Van Buren, Gary, Ind.

**Fox Terriers (Wire & Smooth Hair).**

BEAU. wire hair pups, 7 wks. old, sired by Champ. Ehrenberg. 3355 N. Kilbourn.

**German Shepherd Dogs.**

MALE—Pedigreed; age 17 mos.; good natured; thoroly house broken. Beverly 3282.

**Pinschers Miniature.**

MINIATURE PINSCHER—2 months; A.K.C. reg. C. M. 3431 N. Bell-av.

**Setters (Irish).**

4 WKS. old puppies from Irish Setter, $2. 7700 Merrill-av.

**Spaniels (Cocker).**

MALES and females, 3 mos.; sire Ch. Blow's Discovery.; reas.; priv. Mid. 7916.

**Pekingese.**

LOVELY Pedigreed Pets—Vitamin fed. $15; private homes only. Irving 2891.

**Miscellaneous.**

9537 S. Western. We Trade.
Selling 200 dogs; no reasonable offer refused. Black and tans, Irish setters, English bulls, French bulls, scotties, cockers, toy fox, beagles, collies, sheps, chows, coach, Bostons, Dobermanns, police, spitz, springers. 50 grown watch dogs.

Lorings for Better Dogs.
NOTED FOR CLEAN, HEALTHY STOCK. Beau. ped. Eng. Setters, Bostons, Poms, Cockers, Scotties, Dobes, Collies, Pekes, Sheps, Wires, Foxes. Low prices. River-rd., 1 blk. N. of Irv. Pk. Frank. Park 2174.

SELLING out puppies and grown; full bloods; Collies, Huskies, Blk. and Tan, Bostons, Toy Foxes, Daschhounds, Sprgrs. None over $8, low as $2. 524 N. Cicero-av.

2 LITTERS beautiful toy Fox Terr., Pekingese, Wires, Cockers, Fox Terr. pups, $3 up. Dogs clipped and plucked. 2642 S. Cicero-av.

VISIT puppyland—Air conditioned. 100 to pick from. Low as $3. 4701 N. Harlem.

PUPPIES of all pop. breeds, $3-$5; mixed pups, $1. 834 Milwaukee-av. Open eves.

SCOTTIES, WIRES, Cockers, Poms, Setters, Chows, others, cheap. 2413 W. NORTH-AV.

COCKERS, Bull, terr., Doberman; Foxes, toy, Sheps., $3.50 up. Pets wanted. 4470 Elston.

## AIR CONDITIONING.

NATIONALLY known ice machine; Air conditioners. List price, $179. WHILE THEY LAST, $55. Finance Co., 2441 S. Michigan.

20 AIR conditioning Cool Master units, for office and homes; below cost. Distributor also closing out entire line of exhaust and table fans. Victory 7625.

## BARTER AND EXCHANGE.

GOOD Meat Market on S. S. of Chicago. Will trade for summer home. Radius about 60 mi. Address Y E 321, Tribune.

15 ROOM rooming house, $500; income $100; rent $35; for car or truck to $250. 412 N. Clark. Delaware 3381.

REFRIGERATOR—5 cu. ft., exc. cond., $35 or trade for? 2047 W. Chicago. Sec. 2067.

EXCHANGE your stocks or bonds for tangible realty. Address Y X 433, Tribune.

1939 CHEVROLET—4 door, sell or trade for lot, N. W. Address Y D 456, Tribune.

## BUILDING MATERIALS.

**Bricks.**

300,000 CLEAN used common bricks; like new. Also 200 tons of new cut stone, all sizes, cheap. Rockwell 3540.

## ARTS AND ANTIQUES.

IMPORTED Mantel Clock—Westminster Abbey chimes. $50. Private. Plaza 7506.

## SCALES.

—SCALES—REPAIRED—MOVED—SOLD — Columbia Scale Co., 2439 N. Pulaski-road.

USED AUTOMOBILES FOR SALE.

## COMMUNITY MOTORS

NO DOWN PAYMENT
TO RESPONSIBE PEOPLE

GIGANTIC SALE CONTINUES

**2521 S. MICHIGAN**

'34 Ford 5 pass. sedan.....$95
You must see this one: today's spec.
'37 Buick rdmstr. sedan.$495
Trunk, radio, heater, side mounts.
'37 Oldsmobile trk. sed.$345
5 pass.; orig. condition thruout.
'38 Plym. de l. trk. sed....$395
De luxe 5 pass. Community Renewed.
'39 Ford de l. "85" sed....$445
5 pass.; radio, htr. w. w. tires.
'36 Chrys. 6 cyl. cv. cpe.$325
Side mounts; cream finish black top.

**4949 MADISON-ST.**

'33 Pontiac 4 dr. sedan..$135
Community Renewed. Low price for this car.
'39 Pont. de l. 120 bus. c.$595
Heater and radio; low mileage.
'37 Nash 6 cyl. 4 d. trk. s.$395
Rad., htr., o'drive; refinished in '40 maroon.
'34 Chrys. conv. cpe.....$245
Htr., radio, side mts.; refinished in red.
'39 De Soto trk. sedan...$645
5 pass.; low mileage; 1940 2-tone paint.
'34 Dodge trk. sedan....$135
5 pass. Community Renewed. Reduced.

**2625 MILWAUKEE**
**3250 MILWAUKEE**

'37 Plym. ½ ton panel..$295
Truck; radio, heater. Really a clean car.
'35 De Soto trk. sedan....$165
5 pass.; new tan finish; vacation special.
'34 Nash sedan.....$145
New dark green fin. Community Renewed.
'36 Plym. trk. sedan.....$225
5 pass.; exceptional value. Reduced.
'35 Chevrolet coupe.....$85
A real value at this price.
'35 Olds trk. sedan.....$225

**7718 STONY ISLAND**

'37 Graham trk. sedan....$365
6 cyl. 4 door. Supercharred; radio.
'37 Ford "85" model sed.$245
4 door; orig. finish; today's special.
'39 Pont. 6 cyl. trk. sed..$595
De luxe model; low mi. Real bar.
'36 Chev. trunk sedan....$295
5 pass. Master de luxe model; like new.
'34 Ford de luxe sedan....$75
4 door model. A real buy.
'37 Nash Lafayette sed....$295
6 cyl., 5 pass. trk., rad. Special.

**2348 W. 63D (LOT)**

'33 Pontiac 5 p. sed.....$125
Reduced specially for today.
'39 Plymouth trunk sed..$475
4 dr. de luxe, radio. Community Renewed.
'38 De Soto trunk sed.....$425
5 pass.; radio, heater. Original thruout.
'38 Olds 4 dr. trk. sed....$485
Automatic transmission, radio. Special.
'37 Dodge 4 dr. sed.....$345
De luxe trunk model. Wonderful bargain.
'39 Chev. trunk sedan.....$465
5 pass. Master model. Extras; like new.

**PONTIAC DEALERS**
**Established 22 Years**

Amazing New Budget Plan.
$100 cars—pay $1.25 weekly.
$200 cars—pay $2.50 weekly.
$300 cars—pay $3.75 weekly.
$400 cars—pay $5.00 weekly.
2520 S. MICHIGAN.

## BUICK 1939, $595

De luxe 5 pass. touring sedan; built-in trunk, push button radio, heater, defrosters, electric clock, flexible steering wheel, blast horns; like new. We have it for only $595.

## BUICK 1938, $495

De luxe 4 door 5 pass. tour. sedan. Trunk, built-in radio, heater, defrosters, elec. clock, blast horns, flex. steering wheel. Will pass for brand new. We have it for $495. Your car down, bal. 2 years. Open Sun.

**3939WASHINGTON**

**'37 BUICK SEDAN**

5 pass. trunk. Radio and heater.
**—$375—**
**Lincoln Park Buick**
750 Diversey, Cor. Halsted.

**BUICKS FOR LESS**

'39 de luxe trk. sed., rad., htr.....$645
'38 de luxe trk. sed., rad., htr.....495
'37 de luxe trk. sed., rad., htr.....395
'35 de luxe sedan, 7 pass., 5 wheels...195
CHICAGO MOTORS—LOW AS $5 DOWN.
**8106 S. HALSTED-ST.**

## BUICK 1939, $585

De luxe 5 pass. tour. sedan. Built-in trunk, push button, radio, heater, defrost. Flex. steering wheel, blast horns. Like new. Trms.
CLEANEST CARS IN CHICAGO.
**4635 Washington-blvd.**

Buick '39-40 Series Trk. Sed.
Htr. defros., clock, chrome rings, de l.

## Cut to $685

SOUTH SHORE BUICK, INC.
7320 STONY ISLAND. MID. 6403.

Buick '37-81 4 Dr. Trk. Sed.
Complete mileage history; htr., clock; de l.

## Cut to $445

SOUTH SHORE BUICK, INC.
7320 STONY ISLAND. MID. 6403.

**BUICK 1937, $465.**

Special series 4 dr. trunk, sed, Jet black; General trims; heater. Driven carefully by a north shore family with very little mil. L. W. SHANESY, Auth. Ford-Mercury Dlr.
1204 Chicago-av., Evanston.

BUICK—'39-81 RDMSTR. SEDAN; RADIO.

**HALF PRICE, $916**

LOGAN SQUARE BUICK CO.,
2468 MILWAUKEE. SPA. 6060.

BUICK '38 SPECIAL 4 DR.
Trunk sedan; radio, heater; perfect.....$545
**KROLL, 7120-30 S. Halsted.**

BUICK '38.
De l. 41 5 p. 4 dr. sed.; bit-in trunk; orig. thruout; like new; low mil.; perfect. $575
1647 S. PULASKI CRAWFORD 1647.
OPEN ALL DAY SUNDAY.

BUICK—1937 4 PASS. COUPE, the popular 40 model. Finished in blue; radio and heater. A real buy at our special price of $437.
LANAHAN, INC., 2522 & 2542 Michigan.

BUICK—1939 century, 4 dr. touring sedan. Radio; heater; license fees. Sacrifice, $100 or your car down. 1634 S. Pulaski-road.

BUICK—'39 Spec. 4 dr. trunk sedan; de luxe accss. Low mileage; sac. $675. Priv. owner, Wilmette. Address Y M 469, Tribune.

BUICK—1937 Special sedan; whitewall tires, radio, heater; very clean; good care; private party; $450. Ardmore 0210.

BUICK—1937 sedan; radio, heater, w. w.'s; perf. cond. $395. Easy trms. 6414 N. Western.

BUICK—'34 5 pass. trunk sed.; good cond.; best offer; cor. Adams & Clinton. Dea. 5109

BUICK—1936 41 4 dr. sedan, rd. cond., rad. htr., priv. sty. Sacr. 6334 S. Western.

BUICK—'28 sed. ex. cond., radio, htr.; priv.; trade in; terms arranged. Hyde 8175.

BUICK—1936 Special 4 dr. sedan; radio, htr. A1 cond. Private pty. Sav. 9301.

BUICK—1938 Special opera coupe; $525. 5602 Ridge, 2d floor front. Sun. 9401.

BUICK—'33 4 dr. sed.; rad., htr.; like new; $195; trd., trms. 524 N. Cicero-av.; dealer.

USED AUTOMOBILES FOR SALE.

## FRANK LYNCH BUICK CO.

GREATEST SALE CONTINUES
HURRY!
GET YOURS NOW!

**TODAY'S SPECIALS**

**BUICK '39.....$665**
5 passenger sedan. Built in trunk, radio, and heater. White wall tires. Two tone green; upholstery very clean. Stock No. 589.

**STUDEBAKER '38.$465**
4 door sedan. Radio and heater. All de luxe equipment. Built-in trunk, perfect tires. Stock No. 673.

**BUICK '37.....$595**
7 passenger 4 door trunk sedan. Ebony black finish. White wall tires. A one owner car. Chauffeur driven. Stock No. 341.

**PLYMOUTH '38...$425**
4 door touring sedan. Newly painted, smart gray finish. Perfect tires. Dual equipment. Stock No. 548A.

**BUICK '36.....$345**
5 passenger sedan. Built-in trunk, radio, and heater, white wall tires. Upholstery very clean. Mechanically perfect. Stock No. 343A.

**OTHER TYPICAL VALUES**

'33 Plym. 5 pass. sedan..$ 95
'37 Buick 4 dr. sedan..... 465
'34 Ford 4 dr. sedan..... 125
'38 Buick 4 dr. sedan..... 563
'34 Lafayette 4 dr. sed... 165
'35 Buick 5 pass. sedan.. 245
'33 Pontiac 4 dr. sedan.. 125
'34 Buick 4 dr. sedan..... 195
'33 Ford de luxe coupe.. 75
'33 Buick 4 dr. sedan..... 145

**250 CARS**
**ALL MAKES**

1st Payment July 15
90 days, no carrying charge
NO DOWN PAYMENT
(to reliable people).
SMALL DEPOSIT HOLDS
ANY CAR 30 DAYS

**5330**
**IRVING PARK**

Near Central-av.
MULBERRY 1800.

Open eves., Sun. till 11 p. m.

**Repossessed Automobiles**
WE WHOLESALE!
'36 PLYMOUTH 4 dr. de luxe sedan.
'36 PLYMOUTH 2 dr. de luxe sedan.
'36 FORD Tudor de luxe trunk sedan.
'35 FORD Tudor de luxe trunk sedan.
'35 FORD sport coupe; rumble seat.
'33 HUPP, conv. coupe; new top, paint, AND MANY OTHERS TO CHOOSE FROM.
6602 Ridge-av. Sunnyside 0400.

**Buick '39 Trunk Sed.**

Special; radio, heater; low mileage....$645
TERMS OR TRADE. ALWAYS OPEN.
**2810 MADISON**

**CADILLACS**

'39 60 Spec. sed., de l. eqp.; lk. new.$1,475
'38 65 Cust. sed.; s. m., de l. equip. 895
'36 Conv. cpe., s. m; rad., w. w. tires 485
ONE OWNER CARS.
MACK CADILLAC CO.
AUTHORIZED CADILLAC DEALER.
1500 W. 95TH-ST. BEV. 6700.

**CADILLAC '39—$985**

Series 60 4 door 5 pass. trunk sedan; 6 whls., side mounts, radio, heater; very low mileage. Like brand new throughout. YOUR CAR DOWN. 2 YEARS TO PAY.
INDEPENDENT MOTORS, 2700 MADISON.

CADILLAC—'36-70 trunk sedan.....$365
CADILLAC '36-75 trunk sedan..... 375
CADILLAC '37-85 7 trunk sedan..... 495
Cadillac '37-65 trunk sedan..... 595
CADILLAC '39-61 trunk sedan.....1,325
Cadillac, 652 Madison. Oak Pk. Aus. 6074.

CADILLAC—1940 60 SPECIAL SED. 11Used. Dust grey body; radio; heater; white wall tires. Cannot be told from new car. Very low mileage. Cost $2,500; sacrifice for $1,750. 3441 S. MICHIGAN.

Chev. '37 Town Sedan.
FINISHED IN BEAUTIFUL GREEN. WHITE WALLS. UPHOL. LIKE NEW.
**Priced to Sell**
Martin Motors-Chrysler,
5200 LAKE PARK. DOR. 0715.

**'37 CHEV.—$35 DOWN**

Trunk sedan; tires, upholstery like new; mech. perf.; heater; many accessories. $315. Your car or $35 down, bal. $17.55 month.
NO ADDITIONAL CHARGES.
MIDWAY CHEVROLET CO.
6522 COTTAGE GROVE. MIDWAY 3500.

**'39 CHEV.—$75 DOWN**

Coupe; original finish; radio; very low mileage; hydraulic brakes, steel top. $435. Your car or $75 down, bal. $22.35 month.
MIDWAY CHEVROLET CO.
6522 COTTAGE GROVE. MIDWAY 3500.

**'35 CHEV.—$25 DOWN**

4 door trunk sedan, upholstery, tires, paint like new .....$225
Your car or $25 down, bal. $16.10 month.
MIDWAY CHEVROLET CO.
7615 STONY ISLAND. SAGINAW 3389.

**Chev. '38 Sed.—$45 Dn.**

5 pass. built-in trunk sedan; turret top, hydraulic brakes, heater, orig. beige finish; upholst., mech. cond., tires very good.—$375 Your car or $45 down, balance 2 years. '39s, '38s, '37s to choose from.
CLARK-MAPLE CHEV., 1038 N. CLARK.

**CHEV. 1938—$350**

Beautiful and original full 5 pass. sedan; heater, dual wipers, perfect black finish. Upholstery is very clean and tires are good. Economical Chevrolet motor.
CHEVROLET, 4627-29 W. MADISON.

Chev. '36 2 Dr. Trk Sed.
Standard model, good condition.....$195
EVANSTON CARS HAVE BETTER CARE.
CHEVROLET DEALER,
1111 CHICAGO-AV. EVANSTON.

CHEVROLET—1937 MASTER DE LUXE TOWN SEDAN. Good motor, good tires. Needs paint. Special price, $295. NO CARRYING CHARGES. $2 service fee is all you pay on our 8 mos. time deal. STUDEBAKER LOT, 7701 STONY ISLD.

Chev. '37 5 P. Sed.....$55 Dn.
We have 86 good cars we must sell.
FORD DEALER. 4922 BROADWAY.

CHEV.—'35 134" CHASSIS-CAB.....$165
Fords, Dodges; stakes, dump panels.
AUTHORIZED FORD DEALER.
Nelsen-Hirschberg Inc., 5133 Irving Park.

CHEV.—'38 Master de l. sed.; rad., ht.; hardly used. Must sell. 4024 N. Ashland, Apt. A5.

CHEVROLET—'31 4 dr. sedan, full pr. $50. Clean, ready to drive. 22 N. Western-av.

CHEVROLET—'35 coach .....$145
BENNETT PONTIAC. 1139 N. CLARK.

CHEV.—'37 de luxe trk. sed., like new; radio, htr. Trade. Terms. 5622 Ohio. Mans. 5182.

CHEVROLET—'36 2 door sedan; black; pri. party. 1547 S. Christiana-av. Moskovits.

CHEVROLET—'32 4 dr. de luxe sedan; ad. mts.; A1 cond. Sacrifice. 4959 W. Lake.

USED AUTOMOBILES FOR SALE.

## STUDEBAKER'S SALE!

NO CARRYING CHARGE
and
NO INTEREST

on our 8 mos. time payment deal. $3 service fee is all you pay.

**250 CARS**
at
**TREMENDOUS REDUCTIONS**
ACT TODAY
for double savings.

'34 GRAHAM SEDAN .....$ 50
'33 CHEVROLET COUPE ..... 85
'31 STUDEBAKER 6 SEDAN ..... 45
'32 NASH SEDAN ..... 50
'31 CHRYSLER SEDAN ..... 65
'34 PONTIAC COUPE ..... 65
'33 STUDEBAKER 8 SED., side mts. 75
'36 PLYMOUTH SEDAN ..... 195
'32 FORD SEDAN ..... 45
'31 OLDSMOBILE SEDAN ..... 50
'31 BUICK SEDAN ..... 35
'34 STUDEBAKER 6 SEDAN ..... 165
'34 STUDEBAKER CPE., side mounts. 125
'36 FORD SEDAN ..... 185
'34 CHEVROLET MASTER DE L. SED. 165
'38 WILLYS SEDAN ..... 345
'37 PACKARD COUPE ..... 445
'38 FORD COUPE ..... 375
'37 FORD SEDAN ..... 275
'38 NASH SEDAN ..... 475
'38 CHEVROLET SEDAN ..... 425
'35 BUICK SEDAN ..... 245
'35 HUDSON SEDAN ..... 245
'37 PLYMOUTH COUPE ..... 365
'35 CHEVROLET COUPE ..... 150
'36 LINCOLN-ZEPHYR SEDAN ..... 295
'36 CHEVROLET SEDAN ..... 295
'36 DODGE SEDAN ..... 275
'34 NASH SEDAN ..... 145
'37 PLYMOUTH SEDAN ..... 395
'36 OLDSMOBILE SEDAN ..... 345
'36 GRAHAM SEDAN ..... 285
'38 PLYMOUTH SEDAN ..... 445
'38 STUDEBAKER 6 COUPE ..... 395
'38 CHEVROLET COUPE ..... 395
'39 CHEVROLET SEDAN ..... 575
'39 PONTIAC SEDAN ..... 645
'37 STUDE. PRESIDENT 8 SED..... 465
'37 LINCOLN ZEPHYR SEDAN ..... 445
'37 BUICK COUPE ..... 445
'38 PONTIAC SEDAN ..... 545
'37 OLDSMOBILE SEDAN ..... 450
'34 LINCOLN CONVERTIBLE CPE.. 325
'37 DODGE COUPE ..... 365
'36 BUICK SEDAN, SIDE MOUNTS.. 395
'39 STUDE. CHAMPION SEDAN ..... 585

## STUDEBAKER

USED CAR DEPT. STORE.
**26TH AND MICHIGAN**
CALumet 6492. Open Eves., Sun.

**GOOD CARS CHEAP**

WRITE YOUR OWN DOWN PAYMENT. We finance all sales. Immediate delivery.
'29 Chevrolet sedan; ready to go.....$ 20
'30 Olds 4 dr. sed.; side mounts..... 25
'32 Ford coupe; needs some repair.... 25
'32 De Soto sedan; worth double..... 35
'33 Willys sedan; this is a bark..... 50
'34 Ford fordor; new motor..... 110
'33 Plymouth 4 dr. sed.; like br. new. 125
'33 Pierce-Arrow conv. sed., like new. 150
'34 Dodge 4 dr. sed.; new tires..... 165
'36 Plymouth sedan, trunk..... 235
'35 Plymouth conv. coupe; R. S..... 245
'37 Ford fordor, like new..... 275
'36 Pontiac 4 dr. trk. sed., like new.. 275
'35 Cadillac 7 p. sed., slightly used... 295
DEALERS WELCOME.
South Shore Finance Co.,
7424 Stony Island Dorchester 5000.

**Western-Devon Buick**

'39 Chev. op. seat coupe..$545
'38 Buick 61 4-dr. sedan. 545
'37 Chrys. 4 door sedan.. 395
'37 De Soto 5 pass. sedan 345
SOME WITH RADIOS AND HEATERS.
6100 N. Western. Bri. 6100.

**CHEVROLET '39—$495**

Master de luxe sedan. Push button radio, heater, defrosters, new General tires, mohair uphol. AN OUTSTANDING VALUE.

**CHEVROLET '38—$365**

Master sedan. Built-in trunk, heater, defrosters, original gun metal gray finish. Looks like new. A real buy. See this today.
WASHINGTON BLVD. PACKARD CO.
**945 WASHINGTON-BL.**

## CHEV. 1939, $435

Master town sedan; built-in trunk, Original black finish; vacuum gear shift, etc. Six other late model Chevrolets to select from. Terms and trade. Open evenings.
**4647 W. MADISON**
OPEN ALL DAY SUNDAY.

## CHEV. 1940, $675

Special de l. 5 pass. tour. sed.; used little; knee action, trunk, built-in dual; button radio, heater, defrosters, tailored seat covers; like new. We have it for only $675. Your car down, balance 2 years. Open Sun.
**3939WASHINGTON**

Chev. '39 Town Sedan, 5 P. "Lustrous new appearance." Htr., spotlt.

## Cut to $475

SOUTH SHORE BUICK, INC.
7320 STONY ISLAND. MID. 6403.

**'38 CHEV.—$45 DOWN**

Trunk sedan; dual equipment; paint and upholstery like new; mechanically perfect thruout; many accessories. Your car or $45 down, bal. $21.75 month.
NO ADDITIONAL CHARGES.
CHEVROLET, 55TH-STATE.

**Chevrolet '36, $35 Down**

Trunk sedan; orig. finish; turret top, hydraulic brakes, built-in trunk; tires, uphol., mech. cond. S. K. $265, bal. $17.50 per mo.
CLARK-MAPLE Chevrolet,
1038 N. CLARK. 940 MILWAUKEE.

**'39 CHEV. SEDAN, $465**

5 pass.; bit.-in trk., beau. black finish.
RUBY CHEVROLET, INC.
CHEVROLET DEALER.
1147 JACKSON. MON. 8787.

**'38 CHEV. SEDAN, $395**

5 pass. dual equipmt., hot water heater.
RUBY CHEVROLET, INC.
CHEVROLET DEALER.
1147 JACKSON. MON. 8787.

**'36 CHEV.—$25 DOWN**

Master de luxe town sedan; turret top; hydraulic brakes; exceptional clean car. Your car or $25 down, bal. $13.56 month.
CHEVROLET, 55TH-STATE.

**'32 CHEV. COACH, $75**

Side mts., hot water heater. Good trans.
RUBY CHEVROLET, INC.
CHEVROLET DEALER.
1147 JACKSON. MON. 8787.

**CHEV. '36 SEDAN**

Master 5 pass.; dual equipment.....$265
TERMS OR TRADE. ALWAYS OPEN.
**2810 MADISON**

CHEVROLET—'39 4 door trk. sedan.....$410
NELSON CHEVROLET.
1002 DIVERSEY. 3084 N. HALSTED.

CHEV.—'37 sed.; ex. con.; trk., htr. only $325
McMANUS, 6640 and 6710 S. Western.

CHEVROLET—1938 master 2 dr.; perfect cond. 1237 W. Victoria. Ard. 6875.

CHRYSLER—'38 7 PASS. TRUNK SEDAN Custom Imperial model, equipped with overdrive and heater; a beautiful car; special at $495.
JAS. F. GOODWIN. 5719 BROADWAY.

CHRYSLER—'36 convertible sed.; equipped with radio, heat., w. w. tires; like new. SPECIAL AT $350.
DODGE DEALER. 5719 BROADWAY.

CHRYSLER—1934 AIRFLOW SEDAN, priced for quick sale at $195.
LANAHAN, INC., 2522 & 2542 Michigan.

USED AUTOMOBILES FOR SALE.

## WEST SIDE BUICK

**TWO DAY SALE**

**'39 Buick conv. cpe.$777**
SPECIAL. Radio, heater, clock, defroster; grey finish; white wall tires.
**'39 Buick 4 dr. sed.$744**
CENTURY; radio, htr., clock, defrosters.
**'39 Buick 4 dr. sed.$711**
ROADMASTER. Radio, heater, clock, defrosters, white wall tires, side mounts.
**'39 Stude. 4 dr. sed.$599**
Radio, heater, defrosters, trunk.
**'39 Plym. 4 dr. sed.$577**
Radio, heater, trunk; like new.
**'39 Chev. town sed.$544**
MASTER DE LUXE. Heater, defrosters, trunk, de luxe equip.; very low mileage.
**'39 Ford 85 sedan..$477**
Radio heater, clock, fan defrosters.
**'38 Olds. opr. cpe...$488**
6 cyl.; heater, automatic shift. Extras.
**'38 Buick opr. cpe..$544**
Radio, heater, defr., clock, w. w. tires.
**'38 Buick 5 p. sed...$522**
SPECIAL; radio, heater clock, trunk.
**'37 Buick 4 dr. sed.$374**
Heater, clock; grey finish; trunk c.
LOWEST TERMS
50 additional cars reduced in price.
**4666 Washington-bl.**
Open Evenings-Sunday.

## VACATION DAYS ARE HERE!

GET A BETTER CAR
AT
**SIEGEL DODGE**

'39 Plym. 4 dr. de l. sedan.....$585
'37 Pack. 120 4 dr. trk. sed., 2 tone.. 395
'38 Plym. de l. 4 dr. trk sed. [3].... 495
'37 Ford 60 tudor trk.; exc. clean.... 275
'36 De Soto 4 dr. trk. sedan [2]..... 295
'36 Plym. 4 dr. sed., heater..... 295
'35 Chev. 2 dr. sedan; radio..... 195
'34 Chev. 4 dr. de l.; side mts..... 150
'34 Dodge 4 dr. sedan; A1 shape..... 145
'33 Franklin 4 dr. sedan; side mts.... 135
'33 Ford coupe, r. s., rad., htr., s. m. 100
'33 Stude 6 cyl. 4 dr. sed.; rad., htr. 95
'33 Pontiac trk. 2 dr. sed.; side mts... 50

**7616 STONY ISLAND**
DIRECT FACTORY DEALER.

**7 PASSENGER**
SEDANS AND LIMOUSINES.
12 to Choose From.
1934s to 1938s.
As Low as $125.

An assortment of good looking, good running Buicks, Packards, Lincolns, and Cadillacs that will take care of any need from taxis or livery to high grade family use. No reasonable offers refused.

**CADILLAC**
**South Shore**
2015 E. 71st-st. Plaza 6600.

**AUCTION**
WITHOUT AN AUCTIONEER.
89 CARS.
ALL DAY AND EVENINGS.
June 14th-15th-16th.
1019 Davis-st. Evanston.

## CHRYSLER, $675

1939 IMPERIAL
Custom de luxe 4 door 5 pass. tour. sedan trunk, built-in push button radio, heater, defrosters, overdrive. We have it for $675. Your car down, balance 2 years. Open Sun.
**3939WASHINGTON**

CHRYSLER '37 ROYAL
De luxe touring sedan. Radio and heater.
JUNE SPECIAL AT $845.
2316 W. Division. Open evenings until 10.

CHRYSLER—1936 airflow trunk sedan; overdrive, gas heater, radio, other extras. Perfect cond. $325. 7315 Irving Pk.-road.

CORDS.
1937 supercharged Phaeton; radio, htr., etc. 1937 supercharged Sport Sedan. Also 1937 regular sed. and 2 '36 regular sedans. 2458 S. MICHIGAN-AV. VICTORY 1750.

CORDS—'36 Beverly sedans. Radio, heater, w. w.'s. O'Rourke, 2243 S. Michigan.

**De Soto '37 4 Dr. Sed.**

Trunk; full dual equipment .....$365
TERMS OR TRADE. ALWAYS OPEN.
**2810 MADISON**

**'37 De Soto 6 Trg. Sedan**

This beautiful black finished De Soto with full de luxe equipment, including heater, only .....$295
PACKARD DEALER. 6101 N. WESTERN.

SPECIAL.
De Soto 1937 7 passenger sedan; A1 condition; $495. Phone Lake Forest 47.

DE SOTO—1940 used sedan; 4 door. Must sell. Would accept older car as part payment. 2100 3d-av., Maywood. Ph. 6686.

DE SOTO—1940 4-dr. de luxe sedan; used. Low mileage; air cond.; overdrive; w. w. tires. Will take small car in trade. Col. 6150.

DE SOTO—1940 de luxe 4 dr. sedan; used. Almost new; must sacrifice. Albany 7491.

DE SOTO—'34 4 dr. sed.; de l. equ., overdr., rad., htr.; exc. cond.; priv.; sacr. Rav. 6017

**'38 DODGE SEDAN, $495**

Radio, heater, dual equipment. Very low mileage. Looks, runs like new. Real buy.
RUBY CHEVROLET, INC.
CHEVROLET DEALER.
1147 JACKSON. MON. 8787.

**Dodge '39 de l. 4 Dr. Sed.**

Full dual equipmt.; driven very little.$575
TERMS OR TRADE. ALWAYS OPEN.
**2810 MADISON**

**DODGE '37—$395**

This is the cleanest metallic gray 4 door touring sedan, with built-in radio and htr., ever offered by Packard.
PACKARD DEALER, 6101 N. WESTERN.

DODGE—Latest 1938 de luxe 4 door touring sedan; built-in trunk, radio, heater, etc. Beautiful gun metal beige; like new thruout. Sacrifice for only $495. Terms, trade.
DODGE—BENDER-RIEGER, INC.—PLYM.
933 WASHINGTON-BLVD.

DODGE—1937 SEDAN, 2 door model, in gleaming blue. Has heater, etc. Nice condition. $385. NO CARRYING CHARGES. $2 service fee is all you pay on our 8 mos. time deal. STUDEBAKER BRANCH, 6322 LAWRENCE.

**Dodge-Brand New '39..$695**

Brand new 1939 left over Luxury Liner, DE LUXE SEDAN, first buyer gets it.
MURPHY—DODGE DLR., 2720 N. Cicero.

DODGE—1939 6 CYL., 7 PASS. SEDAN: a good car for a large family. Original cost, $1,200. Priced for quick sale at $595.
LANAHAN, INC., 2522 & 2542 Michigan.

**'37 DODGE, $345.**

4 DR. DE L. SED., RAD., HTR.
STUDE. DLR. 6250 N. WESTERN.

**Dodge '37 Trunk Sed.....$315**

We have 86 good cars we must sell.
FORD DEALER. 4922 BROADWAY.

DODGE—1939: LATEST LUXURY LINER de luxe 4 door sedan; heater, for lights; low mileage; perf.; $595. 4628 Washington.

DODGE—1937 sedan; $345; very clean thruout; $50 down. M. J. Kelly, Hudson dlr. 940 N. CLARK-ST.

DODGE—'36 de l. cpe., slight damage. $175. BENNETT PONTIAC. 1139 N. CLARK.

DODGE—'39 de luxe sed.; htr.; like new. Must sac. at once. 4702 W. Fulton, 2d fr.

DODGE—'39 4 pass. coupe, $265. Needs little metal work. Priv. pty. Rock. 7594.

USED AUTOMOBILES FOR SALE.

## "Rip Roaring Sale"

100 SPIC AND SPAN
**GOOD CARS**

offered daily at lowest prices
30 Day Guarantee on '39 Cars

**Low Down Payment**
**—24 Mos. on Balance—**

1939

DE SOTO 5 pass. coupe; overdrive....$625
OLDS. de l. sedan; radio, heater..... 535
PLYMOUTH de l. sed.; radio, heater 490
PLYMOUTH de luxe coupe; heater.... 475

1938

DE SOTO custom sedan; overdrive.....$475
CHRYSLER Royal 6 sedan; rad..... 465
OLDS. sedan; radio, heater..... 465
DODGE sedan; radio, heater..... 445
PLYMOUTH de l. sed.; radio, heater.. 425
PONTIAC de l. coupe; htr., extras.... 415

1937

BUICK 41 4-dr. sed.; radio, heater....$395
DE SOTO sed.; radio, heater, overdr.... 345
PLYMOUTH de l. 4-dr. sedan; heater. 325
FORD de l. sed.; radio, heater..... 245

1936

DE SOTO sed.; overdr., radio, heater..$295
ZEPHYR 4-dr. custom, r., h., sedan... 235
CHEV. Master trunk sedan..... 245
PLYMOUTH de l. trunk sedan..... 235
AUBURN light 6 4-door sedan..... 165

1935

OLDS. touring sedan; extras.....$195
PLYMOUTH de l. 4-door sed.; extras. 175
CHEVROLET de l. trunk sedan..... 165
FORD de l. tudor sedan..... 125

100 OTHERS. ALL MAKES AND MODELS.
**AUTHORIZED**
De Soto-Plymouth Dealer,
**3737 N. WESTERN**

## BIRD-SYKES

ESTABLISHED 37 YEARS.
'37 DODGE TOUR. SEDAN.....$345
'38 DODGE COUPE..... 395
'34 FORD FORDOR SEDAN..... 125
'36 FORD COUPE ..... 175
'36 FORD TRUNK COACH..... 175
'37 FORD 4 DOOR SED..... 275
'38 FORD 4 DOOR SED..... 345
'35 GRAHAM SEDAN ..... 145
'37 GRAHAM SEDAN ..... 295
'37 OLDS. 6 TOUR. SEDAN..... 395
'35 PACKARD 120 TRK. SEDAN..... 195
'34 PLYMOUTH TRUNK SEDAN..... 125
'36 PLYMOUTH 4 DOOR SED..... 245
'37 PLYMOUTH COUPE ..... 295
'38 PLYMOUTH SEDAN..... 395

**$20 DOWN**

WE TRADE. 150 OTHERS.
BIRD-SYKES CO.
ESTABLISHED 37 YEARS.
**2215 S. MICHIGAN**

## GROSSINGER

PONTIAC DEALER.
NAME YOUR OWN
DOWN PAYMENT
Immediate Deliveries
30 DAY DRIVING TRIAL.

**FREE 1940 LICENSE**

'39 DODGE de l. sed. r. and h.....$585
'38 OLDS. opera cpe..... 465
'37 BUICK 4 dr. sed., r. and h..... 375
'37 PONTIAC 5 pass. sed..... 345
'37 DODGE 4 dr. sed..... 335
'37 PLYM. 5 pass. sed..... 335
'37 PONTIAC sedan ..... 225
'36 FORD coupe ..... 185
'35 CHEV. 4 dr. sedan..... 125
'34 PONTIAC 4 dr. or 2 dr. sed..... 125
OVER 100 OTHERS.
MOST WITH RADIOS AND HEATERS.
**2658 LAWRENCE**

1940 - DODGES - 1940.
Executives' Cars-Demos.
5 pass. de luxe sedans; used; built-in radios, htrs., defrosters, w. w. tires, chrome wheels, rims. Sac. Tremendous savings.
MURPHY, DODGE DEALER.
See these cars in new car store.
2650 N. CICERO-AVENUE.

## DODGE 1939, $495

Latest de luxe 4 door 5 pass. tour. sedan. Built-in trunk, radio, heater, defrosters, blast horns, flexible steering wheel; original finish. Like new. We have it for $495. Your car down, balance 2 years. Open Sun.
**3939WASHINGTON**

DODGE—1940 CONVERTIBLE COUPE. Special show official's car. Used. 2 tone finish, gray and maroon, white side tires, automatic top. Classiest car in town. Hardly driven. Save real money on this one. MR. KRUEGER. 1132 DIVERSEY-BOUL.

**'36 DODGE SEDAN, $295**

5 pass 4 door; built-in trunk, hot water heater; very low mileage. Exc. cond.
RUBY CHEVROLET, INC.
CHEVROLET DEALER.
1147 JACKSON. MON. 8787.

Dodge '39-5 Pass Trk. Sedan.
RADIO, HEATER, DE LUXE MODEL.
**—$595—**
Martin Motors-Chrysler,
5200 LAKE PARK. DOR. 0715.

DODGE—'33 4 door sedan; truly a beauty. $135. S. & M. Autos., 7333 S. Halsted-st.

**DUESENBERG MODEL J**

7 pass. limousine; black chromium wheels, 6 practically new white wall Vogue tires; spares never used. Excellent condition. Original cost $17,000. Now $550.
Mercury-Zephyr-Lincoln
1822 Ridge-av., Evanston.

DUESENBERG—SUPERCHARGED.
5 passenger convertible; tan body; red leather upholstery; latest model. Original cost, $22,000. For quick sale. $1,795.
2441 S. MICHIGAN.

DUESENBERGS—Sport convertible coupe, $600; also formal sedan, $450. CAP. 0177.

**Ford '39 Conv. Coupe**

De luxe; radio, heater, rumble seat..$675
TERMS OR TRADE. ALWAYS OPEN.
**2810 MADISON**

**FORD 1940 BARGAIN.**

1940 de luxe 4 dr. sed. Cannot be told from new. Used. Driven 3 months. Big discount.
640 MADISON-ST. OAK PARK.

**'35 Ford Sedan, Special, $95.**

Only $5 down, $2 per week.
ROYAL SALES, DODGE-PLYM. DEALER.
2524 MILWAUKEE. BEL. 1631.
1930 MILWAUKEE. ARM. 0167.

FORD—1937 TUDOR SEDAN. A-1 shape. Has heater. Smart black. Reduced to $260. NO CARRYING CHARGES. $2 service fee is all you pay on our 8 mos. time deal. STUDEBAKER BRANCH, 6335 BROADWAY

**Ford '39 2 Dr. Sedan....$445**

We have 86 good cars we must sell.
FORD DLR. 4922 BROADWAY

FORD—'36 conv. coupe; rumble seat; orig. finish; de luxe equipt; new top, etc., barg. Ben T. Wright, Inc., 1101 N. Clark.

FORD—'37 Lg. whlbs, chassis and cab.$260 Superior Motor Sales, 6943-48 S. Halsted.

FORD—'36 2 door sedan; ready to go..$125 Ben T. Wright, Inc., 1101 N. Clark-st.

FORD—'39 de luxe 85 coach; trunk; A1 condition; $625. 4024 N. Ashland, Apt. 103.

FORD—'35 tudor sedan .....$95
DODGE DEALER. 5719 BROADWAY.

FORD—1936; $175; tudor sedan. Many others to choose from. 1815 Sedgwick.

FORD—'36 Fordor sed.; gd. cond.; low mil.; priv.; $225. 1st fr., 449 W. 61st-pl.

FORD—1937 phaeton, 1937 Lincoln-Zephyr coupe. De luxe equip. Private. Vill. 7823

FORD—'31 tudor sedan .....$50
Southwest Chev. 9220 S. Ashl'd. Ced.3500.

FORD—'37 sedan; radio, heater, ..... $255
McMANUS, 6640 and 6710 S. Western.

FORD—'35 sed., hardly used; looks, runs very good; sacrifice $145. Kil. 6887.

FORDS—All models, $35 up—Fords.
ALVIN FORD DLR., 2107 IRVING PARK.

FORD—'38 2 dr. sedan.....$325
FORD DEALER. 4922 BROADWAY.

FORD—1933 4 dr. sedan, $95. A real buy. M. J. Kelly, 940 N. Clark.

USED AUTOMOBILES FOR SALE.

Chicago's Finest Outlet
OF HAND PICKED LOW MILEAGE CARS.
OFFERS TO THE PUBLIC

## A PLEDGE

TO SAVE YOU MONEY ON THE MOST PERFECT SELECTION IN CHICAGO OR YOUR MONEY BACK.
10 day driving trial—30 day guarantee.
ESTAB. 27 YEARS.

'39 BUICK SPEC. SED..$585
Beauty; radio, heat., w. w. tires; save $100.
'39 PLYMOUTH SED....$485
Tour. sed.; like new; save $145.
'39 DODGE COUPE.....$525
De luxe; all the equipt.; save $120.
'38 OLDS. SEDAN.....$495
De luxe; 4 dr. trk; radio, heat.; save $100.
'38 PONTIAC SEDAN....$475
De luxe; 4 dr. trk.; radio, heat.; save $100.
'38 DODGE SEDAN.....$395
Beauty; tour. trk.; fully equipt.; save $100.
'37 BUICK SEDAN.....$385
4 dr. trk.; radio; s. m.; lk. new; save $125.
'36 CHRYSLER SED.....$245
4 dr. trk.; overdrive; radio, htr.; save $125.
'35 HUDSON SEDAN.....$195
4 

## USED AUTOMOBILES FOR SALE.

(Continued from preceding page.)

**Small Down**
PAYMENT OR YOUR CAR.
**NO MONEY DOWN**
IF YOU ARE EMPLOYED.
Davies Easy Finance Plan.
'40 State-City License Free.

'40 Dodge sedan, de luxe liner, driven very little; radio, heater.....Bargain
'39 Mercury 4 dr. sedan, like new..$ 645
'39 Cadillac 60 special sedan..... 1,345
'37 Ford club 5 pass. coupe..... 345
'39 Dodge sed..$575 '39 Dodge cpe... 495
'39 Buick sed.. 695 '39 Ford sed..... 495
'38 Zeph. sed... 545 '38 Dodge sed... 425
'38 Nash sed... 465 '37 Dodge sed... 375
'38 Chev. cpe.. 365 '36 Dodge sed... 275
'38 Plym. sed.. 395 '37 Plym. sed... 325
'37 Ford 85 cpe 285 '37 Pont. sed.... 345
'37 Buick sed.. 395 '36 Buick sed.... 295
'37 Chev. sed... 325 '36 LaS. con. cp. 365
'36 Chev. tr. sed 265 '36 Chev. con cp. 325
'36 Hudson sed. 225 '36 Olds. sed.... 265
'36 Ford sed.. 175 '36 Plym. cpe.. . 265
'36 Pont. sed... 225 '35 Buick sed.. . 225
'35 Chev. sed... 195 '35 Olds sed..... 245
'36 Chrys. Airflow sed.: like new..... 395
'36 Graham supercha. sedan: perf..... 295
'33 Dodge cpe. $95 '34 Auburn sed.. 95
'34 Buick sed.... 165 '34 Nash sed. ..110
'32 Plv.P.B. sd.Offer '34 Plym. sed. ...135
287 cars to pick from: '32-'40..$50-$1,395
10 day driving trial. 50-50 guarantee.
Many cars have rad., htr. Open to 10 p. m.
CASH—TRADE—TERMS TO SUIT.

**2209 S. MICHIGAN**

**House of Quality**
RECONDITIONED CARS.

'38 Buick 7 pass. sed., ra., htr., s. m..$695
'37 Buick 7 pass. sed., ra., htr., s. m... 495
'38 Buick '40 special sedan..... 495
'37 Buick 81 4 dr. trk. sed., rad., htr. 395
'37 Buick spec. sed., radio, htr..... 395
'36 Buick 4 dr. trk. sed., s. m..... 195
'36 Chev. 4 dr. trk. sed., r., h..... 245
'38 Chrysler 6 Roy. 4 dr. de l. sedan... 495
'37 Chrysler 7 pass., sed., s. mute.... 695
'38 Cadillac 4 dr. trk. sed., rad., htr.. 775
'36 Cadillac 60 conv. cpe., rad., htr.. 375
'36 Cadillac 7 pass. sed., ra., htr., blk. 495
'38 Cadillac cr. trk. sed., s. m., like n. 325
'36 De Soto Airflow, o'drive, r., h..... 325
'35 De Soto 4 dr. trk. sed., s. m..... 195
'38 Dodge cr. trk. sed., rad., htr..... 475
'37 Dodge 4 dr. trk. sed., rad., htr..... 365
'36 Dodge 4 dr. sed., radio, htr..... 245
'38 Hudson 5 pass. club coupe..... 595
'39 Hud. de luxe 4 dr. sed., A-1 cond.. 795
'39 La Salle 5 pass. op. cpe., rad., htr. 795
'39 La Salle 4 dr. sed., s. m., rad., htr. 795
'38 La Salle 5 dr. trk. sed., rad., htr.... 925
'38 Olds 6 de l. 4 dr. trk. sed., ra., htr. 495
'38 Olds 8 de l. 4 dr. sed., ra., htr..... 495
'38 Olds 6 4 dr. trk. sed., black..... 395
'35 Olds 6 sed., perfect..... 195
'38 Packard 5 pass. op. cpe., rad., htr. 475
'37 Packard super 8 trk. sed., ra., htr. 795
'37 Packard 120 4 dr. trk. sed., r., h.. 595
'37 Packard 115 6 cyl. sedan..... 395
'36 Packard conv. cpe., 120, rad., htr.. 845
'39 Plym. 4 dr. de l. sed., rad., htr.... 645
'38 Pontiac "6" 4 dr. trk. sed., ra., htr. 475
'35 Pontiac 4 dr. trk. sed., full equip.. 195
'37 Studc. Pres. sedan, radio, heater.. 375
WHOLESALE TO DEALERS.
Also 50 Cars, Fords, Chevs., Plymouths. Must be seen to appreciate their value.

**2246 S. MICHIGAN**
OPEN EVES., SUNDAY. CAL. 4437.

**BROADWAY BUICK**
26 YEARS YOUR BUICK DEALER.

'35 BUICK 4 door sedan.....$175
'35 BUICK 67, 4 dr. sed.; rad., htr.... 445
'39 BUICK 41 4 dr. tk. sed.; rad., htr. 695
'39 BUICK 48, trk. sedan; heater..... 795
'39 HUDSON 6 4 dr. trk. sed.; r., ht.. 575
'38 BUICK 41 4 dr. trk. sed.; ra., htr. 575
'38 CHRYSLER 4 dr. trk. sed.; r., h.. 495
'38 STUDE. 8 4 dr. trk. sed.; r., htr.. 475
'38 DODGE 4 dr. trk. sed.; rad., htr.. 475
'37 BUICK 81 4 dr. trk. sed.; r., h.... 450
'37 BUICK 61 4 dr. trk. sed., rad., ht. 460
'37 BUICK 41 4 dr. trk. sed.; ra., ht. 445
'37 OLDS. 4 dr. trk. sed.; rad., htr.... 425
'37 DODGE 4 dr. sedan; heater..... 345
'36 LA SALLE 4 dr. trk. sed..... 295
35 OTHER BETTER BUICK BUYS.

**5701 BROADWAY**

**HAROLD A. SIMS**
DE SOTO-PLYMOUTH DEALER.

'36 De Soto trk., ht., rad.$2.5
'37 Dodge cpe., heater .. 325
'37 Chevrolet trk. sed. .. 325
'37 De Soto 4 d. tr., ht., r. 375
'38 Chev. tour. sed., trk. 395
'38 Plym. 4 dr. s., ht., rd. 395

**2550 N. CICERO**

**Oldsmobile '37 Trk. Sed.**
Oriental black finish. Perfect mechanically, with fine tires. Heater. See this one if you want the best we offered at $375.
PACKARD DEALER, 6101 N. WESTERN.

**PACKARD, $595**
'38 CONVERTIBLE COUPE.
De luxe 6 cyl. 5 pass. opera seat; radio, heater, defrosters, white wall tires, blast horns; pass for new. We have it for $595. Your own balance 2 yrs. Open Sun.

**3939WASHINGTON**

**Packard '37 Super, $675**
Model 1500 tour. sedan; sidemts., custom radio, heater, trunk rack. Unusually large trunk. Car completely reconditioned in our own fac shop. License fee only $10.50. Excellent value. See this car today.
HILL MOTORS-PACKARD,
640 MADISON-ST. OAK PARK.

**PACKARD '37, $595.**
12 cyl. 4 dr. touring sedan; built-in radio, heater, white wall tires, side mounts; beau. car in excellent condition. Real buy.
PACKARD-CHICAGO,
24th and Michigan. Cal. 7413.

PACKARD—1939 6 cyl. 4 dr. trunk sedan; beautiful maroon; very low mileage; custom radio; beautiful immaculate upholstery; heater; overdrive; tires like new. $595
BROADWAY CHEVROLET SALES,
6330 Broadway. Just south of Devon.

PACKARD—1938 CONV. COUPE; RADIO. Formerly the property of a prominent Interior Decorator.
WILL ACCEPT FIRST FAIR OFFER.
AUTHORIZED FORD DEALER.
YARDS MOTORS, 5212 S. ASHLAND-AV.

PACKARD—'38 convert. sedan; original jet black finish, equipped with radio, htr., w. w. tires, new top, Beat of mech. cond; a rare bary. Ben T. Wright, Inc., 1101 N. Clark. Open evenings and Sunday.

**Pack'd '36 5 P. Coupe, $395.**
Stand. 8, radio, htr., w. w. tires; perf.
3520 ARCHER-AV.

**Packard '38 Conv. Club Cpe.**
Opera seat, radio and heater, black top, white all tires. $645
CHAPPELL CHRYSLER, 6200 S. Western.

**Packard '39 6 Sedan, $745.**
De l. 4 dr. trk.; rad., htr., o'drive, wh. wls.
Olds. Dealer, 661 N. La Salle.

PACKARD—1936 4 door touring sed.; radio, heater, ed. mts.; beau. maroon; minor repairs. $185 full price. 2654 W. Madison.

PACKARD—'37 6 cylinder station wagon; real bargain at ..... $495
J. J. WRIGHT, 242 W. 55TH.

PACKARD—1939, 120, 4 dr. touring sedan. Overdrive, radio, heater, w. w.'s. Full de luxe equip. Sacrifice. $825. 1815 Sedgwick.

PACKARD—'38 4 pass. coupe; like new Special at ..... $535
Nat. C. Goodwin. 5719 Broadway.

PACKARD—Late '36 blk. convt. sed. Radio, heater, overhauled motor, new top. Sacr $355. 6720 S. Western. Rep. 9060.

PACK.—'37 4 d., 6 cyl. sed.; trk.; rad., htr.; sd. cond.; must sell, $365. 3014 N. Kenmore.

PLYMOUTH—1936 2 dr. sedan; heater; June special, $190. 1815 Sedgwick.

PLYM.—'36 de l. cpe. Like brand new. $225
6035 S. MAIN. Open Sun. 07th.

PLYM.—'36 4 dr. tour. de l. sedan. $245
BENNETT PONTIAC, 1139 N. CLARK.

PLYMOUTH—'38 de l. coupe, fine tires, batt., radio, htr., $325. Rog. 1206. 1421 Jonquil.

PLYMOUTH—'39 5 pass. trunk sedan; low mi.; like new; sacr., $445. Eildare 9504.

PLYMOUTH—1938 4 dr. sed.; radio, htr., fan; perf.; $125. 3356 Adams, 2d apt.

PLYM.—'40 de l. 4 dr. sed. Used very little. Low mi. Be at sac. Whitehall 8000.

PLYMOUTH—'36 sedan; genuine barg.; $165 Ben T. Wright, Inc. 1101 N. Clark. Op. eves

PLYMOUTH—'39 4 dr. de l. sedan; htr.; like new; must sell; $450. Delaware 3819.

PLYMOUTH—'38 de luxe 2 dr. sedan; htr.; pri. pty.; barg., only $325. Longbch. 3130.

PLYMOUTH—'33 4 dr. sedan; like new; sacrifice. $115. 3954 Broadway. Gra. 1468.

PLYMOUTH—'37 4 dr. trunk sed.; rad.; htr. pra. new. $75 dn.; tms. to suit. 4959 W.Lake.

PLYM.—'37 sed.; exc. cond.; only.....$325
McMANUS, 6640 and 6710 S. Western.

PLYMOUTH—1933 sedan.....$95
McMANUS, 6640 and 6710 S. Western.

## USED AUTOMOBILES FOR SALE.

**Ajax Specials**
REDUCED 25 PER CENT!
**Free! — Free!**
—City and State License—
FURNISHED ABSOLUTELY FREE DURING THIS SALE
LOW TERMS, ONLY 4½% FINANCE PLAN.
Come Today! See these Bargains!

1937 Olds. 8 4-dr., de l. trunk..$345 $375
Sedan; heater, dual access.
1936 Dodge de luxe 8 pass....$345 265
Sedan; radio, heater.
1935 Ford 5-pass. sedan..... $210 145
A-1 throughout.
1935 Pontiac bus. coupe, 6 cyl..$265 195
A honey. Radio, heater.
1938 Olds. "6" 5-pass. sed.....$650 495
Trunk, heater, etc.
1935 Plymouth 4-dr. trk. sed...$300 225
Radio, heater, etc.
1937 Olds. "6" 5-pass. trk.....$495 365
Sedan; dual access., heater.
1936 Buick 41 mod. trk. sed...$450 325
Side mounts, radio, htr., etc.
1938 Olds. "8" 5-pass. de l...$650 495
Trunk sedan; heater, etc.
1936 Olds. "8" 4-dr., de luxe...$395 295
Sedan, htr., dual equipment.
130 Others. All priced proportionately low. All makes and body types.

**Ajax Auto Co.**
OLDSMOBILE DEALER.
**—7800—**
**STONY ISLAND-AV.**

**NO MONEY DOWN**
IF YOU HAVE A JOB.
Small Down Payment
**GRAND AUTO**
Low Finance Plan
1940 LICENSE FREE
ON ADVERTISED CARS.
7 DAY DRIVING TRIAL.

'39 Dodge sed..$495 '39 Chev. sed....$485
'39 Hudson sed. 595 '36 Terr. sed..... 210
'37 Plym. sedan 325 '33 Chev. sed.... 95
'37 Dodge sed.. 375 '34 Chrys. sed.... 145
'37 Buick sed.. 395 '35 Plym. sed.... 165
'38 Plym. sed.. 325 '34 Dodge sed.... 175
'36 Dodge sed.. 275 '38 Chrysler sed. 445
'37 Packard sed. 375 '35 Chev. de l. s. 225
'39 Chrys. 6 s.. 595 '34 Plym. sed.... 145
'37 Olds. sed... 385 '37 Pontiac sed.. 365
'39 Plym. sed.. 465 '38 Ford sed..... 295
'39 Olds. 6 sed. 575 '37 De Soto sed.. 385
'40 Hud. 6 sed. 695 '36 Chev. sed.... 285
'37 Chev. sed... 345 '31 Ford sed..... 45
OVER 200 CARS TO CHOOSE FROM.
Most cars have radio and heater.
1 blk. east of Crawford, cor. Harding-av.

**3940 GRAND**
Spa. 3940. Open Eves.-Sun.

**Summer Is Here**
**Cabriolet Season Is On**
**We Have Them**

'39 MERCURY CLUB CABRIOLET.
5 p.; black top, red uph., garnet fin.
'39 FORD CONVERTIBLE CABRIOLET.
Radio, heater, white wall tires.
'38 FORD CLUB CABRIOLET.
Radio and excellent tires.
'38 LINC.-ZEPH. CLUB CABRIOLET.
5 p.; radio, htr., defrost., w. tires.
'37 PACKARD CONVERTIBLE CABRIOLET.
Radio and heater.

**GLENN E. HOLMES**
FORD DEALER,
30 W. Lake. Open Eves.-Sun.
FREE INSIDE PARKING.

A CORRECTION.
Recently we advertised a 1939 Dodge and a 1939 Plymouth, which were offered for "unpaid balances."
This was inaccurate, because these were not repossessed cars and, hence, were not being sold for unpaid balances.
We regret these errors and pledge they will not recur.
NEWBERRY MOTOR SALES
1023 N. CLARK-ST.

Plym. '39 4 Dr. De L. Sed.
5 PASS. PRICED FOR QUICK SALE.
**—$495—**
Martin Motors—Chrysler,
5200 LAKE PARK. DOR. 0715.

**PLYMOUTH '39—$495**
Latest de luxe coupe; beautiful blue finish; like new thruout; terms, trade. DODGE—BENDER-RIEGER, INC.—PLYM.
**933 WASHINGTON-BL.**

**Plym. '37 de l. sed..$295**
4 door trunk; radio, htr., spotlite. See this rare bargain; terms or trade.
**2317 S. MICHIGAN-AV.**

**Plym. '39 de l. 4 Dr. Sed.**
Trunk; dual equipment; gas heater.....$495
TERMS OR TRADE. ALWAYS OPEN.
**2810 MADISON**

**Plymouth '39 Sed., $445**
Built-in trunk, radio, heater, dual equipment. Your car or $75 down. Offered by Authorized Plymouth-DeSoto Dealer.
**Burke, 6445 S. Western**

**'34 PLYM.—$22.50 DN.**
4 door sedan; like new; heater and other extras; very clean..... $188
Your car or $22.50 down, bal. $13.45 mo.
CHEVROLET DEALER. 55TH-STATE.

**PLYM. 1939—$485**
De luxe 5 pass. trunk sedan. Very low mileage. Just like brand new throughout. YOUR CAR DOWN, 2 YEARS TO PAY. INDEPENDENT MOTORS, 2700 MADISON.

PLYMOUTH—'39 3 PASS.
De l. coupe, black. Must see to appreciate; many extras; one owner. $445
1647 S. PULASKI. CRAWFORD 1647.
OPEN ALL DAY SUNDAY.

PLYMOUTH—'37 CONVERTIBLE COUPE. Blue; radio, heater, 2 tires. $445
Howe Bros., 7101 W. Grand.

**Plym. '36 5 P. Sed....$50 Dn.**
We have 86 good cars we must sell.
FORD DEALER. 4922 BROADWAY

PLYM.—'36 sed., 4 dr., trk., htr.....$215
Plym.—'37 sed., htr.; barg..... 325
Capitol Plymouth Dlr., 8031 S. Halsted.

PLYM.—'33 4 dr. sed.; special only....$359
Plym.—'36 4 dr. sed.; axial buy..... $149
NEWBERRY MOTORS, 1025 N. CLARK.

PLYMOUTH—1939 4 dr. sedan; very clean. Exceptionally good condition. Key. 4716.

**PONT. 1939, $525**
Latest de luxe 6 cyl. coupe, radio heater, defrosters, automatic transmission, blast horns. See it. We have it for only.$525 Your car down, balance 2 years. Open Sun.
**3939WASHINGTON**

**PONT. 1937, $355**
De luxe 4 door, 5 pass. tour. sedan. Built-in trunk, heater, defrosters, blast horns. Your car down, 2 years. Open Sun.
CLEANEST CARS IN CHICAGO.
**4635 Washington-blvd.**

**PONTIAC '39—$545**
6 cyl. de luxe coupe. Loads of extras; and '39 4 door trunk sedan. Radio, heater. Low mileage. Beautiful finish. Bargain. YOUR CAR DOWN, 2 YEARS TO PAY. INDEPENDENT MOTORS, 2700 MADISON.

PONTIAC—'39 6 cyl. 4 door sedan; built-in trunk; other extras; dark green. $545
1647 S. PULASKI. CRAWFORD 1647.
OPEN ALL DAY SUNDAY.

PONTIAC—1940 executive cars, Sedans and coaches.....Big discount
BENSINGER PONTIAC, 1117 S. CLARK.

PONTIAC—1940 de l. 6; 4 dr. trk. sed.; used 4 mo.; low mile. Cost $1,051. Htr., def., cl.; many extras. Sac.; trade; priv. Gra. 5363.

PONTIAC—1936 4 dr. trk. sed.; htr.; perf cond. Must sell. Ard. 7817, after 5 p. m.

PONTIAC—'37 6-4 4 dr. sed., rad., htr. $345
BENNETT PONTIAC, 1139 N. CLARK.

PONTIAC—'36 de l. sedan .....$295
McFarland-Keenan, S. E. cor. 76th-Halsted.

STUDEBAKER—1934 DICTATOR 6 SEDAN Very nice shape thruout. Bargain at $145 NO CARRYING CHARGES. $2 service fee on all you pay on our 8 mos. time deal STUDEBAKER BRANCH, 3825 LAWRENCE

STUDEBAKER—'38 Pres. A-1 cond. Low mi Reas. Cash. Priv. pty. 4440 N. Clark.

TERRAPLANE—1936. $215.
The very best condition. M. J. Kelly. Auth. Hudson dealer. 940 N. Clark.

TERRAPLANE—'37 4 dr. sedan; very low mileage; A1 cond.; $315. Lake Forest 47.

## USED AUTOMOBILES FOR SALE.

**M-U-R-P-H-Y**
**DODGE DEALER**
1914—Dependability—1940
SEE THESE BARGAINS!

**'39 DODGE Sedan..$495**
4 DOOR LUXURY LINER SEDAN.
**'38 DODGE Sedan..$395**
4 DOOR, TRUNK, RADIO, HEATER.
**'37 DODGE Sedan..$275**
4 DOOR, TRUNK, RADIO, HEATER.

'37 PLYM. de l. coupe; heater, defr...$295
'35 PLYM. 4 dr. sed.; trk..... 175
'39 PLYM. sed.; trk., r. and h..... 545
'34 PLYM. 4 door de luxe sedan..... 95
'33 PLYM. 4 door sedan..... 55
'36 PLYM. sedan; radio, heater..... 245

**79 Others—All Makes**

'38 BUICK sed..$495 '35 FORD sedan.$125
'36 CHRYS. 6 s. 295 '37 PACK. 6 sed.. 395
'38 DODGE cpe. 295 '36 NASH L. sed. 325
'36 HUD. sed.. 275 '36 LA S. sedan.. 295
'39 PONT. 6 sd. 675 '35 PONT. sedan.. 225
'36 GRAH. 6 sd. 225 '34 PONT. sedan. 125
'39 PACK. 6 cp. 645 '31 CHEV. sedan.. 45
'33 FORD sed... 55 '35 REO 6 sedan. 225
'37 FORD sed... 275 '36 DODGE cpe.. 245
YOUR CAR OR 10% DOWN.

**2720 N. Cicero**
Open Evenings and Sunday.

**'39 SPECIALS**
These Cars Must Be Sold!

FORDS.
'39 DX Fordor; rad., w. w. t.
'39 DX Tudor; blk., maroon.
'39 DX Coupe; radio, w. w. t.
'39-85 Std. Tudor; prac. new.

CHEVROLETS.
'39 Mstr. 2 dr. sed. trg.; htr.
'39 Mstr. coupe; radio, htr.

LINCOLN-ZEPHYR.
'39 4 dr. sed.; rad., ht., w. w. t.

MERCURY.
'39 Tudor; rad., htr., w. w. t.

OTHER SPECIALS.
'37 Pack. 4 dr. sed.; rad., htr.
'36 Chev. sed.; trunk, heater.
'36 Ford Tudor; 2 tone fin.
'35 Ford coupe; very clean.
'35 Plym. 2 dr. sedan; heater.

STALLWORTH MOTOR CO.
**FORD DEALER**
7400 STONY ISLAND. HYD. 2500.

Chev. '33 sport coupe, $75 at
**James F. Goodwin**
"20 YEARS WITH DODGE."
ALSO
6 OTHER BARGAINS.

'31 Chev. 4 dr. sed..... $40
'31 Ford tudor sed..... 45
'31 Olds 6 4-dr. sed..... 45
'33 Ford fordor sed..... 50
'33 Nash 4 dr. sed..... 95
'33 Dodge 4 dr. sed..... 95

**5719 Broadway**

TERRAPLANE—'37 de luxe sedan; radio, heater, elec. shift, and other extras; very low mileage; mechanically perfect. $350
1647 S. PULASKI. CRAWFORD 1647.
OPEN ALL DAY SUNDAY.

TERRA.—'36 sed.; 4 dr.; htr., trk.; brg.$275
Capitol Plym., 8031 S. Halsted.

**'37 WILLYS—$25 DN.**
4 dr. sedan; Motorola radio, heater; very clean; a real buy at..... $325
Your car or $25 down, bal. $16.10 month.
MIDWAY CHEVROLET CO.
7618 STONY ISLAND. SAGINAW 3389.

Willys '37 4 Dr. Tk. Sd., $165.
EVANSTON CARS HAVE BETTER CARE
CHEVROLET DEALER,
1212 CHICAGO-AV. EVANSTON.

WILLYS—1938 SEDAN, 4 door in smart blue. Has heater, spotlight, for lights, etc. Bargain at $265. NO CARRYING CHARGES. $2 service fee is all you pay on our 8 mos. time deal. STUDEBAKER LOT, 7701 STONY ISLAND.

WILLYS '37 SEDAN.
4 dr. de luxe. Fully equipped. $195.
3520 ARCHER-AV.

WILLYS—'37, 4 dr. sed. $225. Your car or $25 dn. 15-16 mo. on bal. 2261 Milwaukee.

### AUTOMOBILES WANTED.

READY CASH!
For autos and trucks. All makes. USED—JUNKED—BURNED—WRECKED. MARTIN'S, 2036 SOUTHPORT-AV.
CALL DIVERSEY 2772.

HIGH CASH PRICES.
Bring car and title, take home cash. ALSO 7 PASSENGERS.
**2246 S. MICHIGAN.**
OPEN EVES. TILL 10. CAL. 4437.

**KEDZIE PAYS TOP**
for your car, '33 to '39. Get all cash immediately. Call today or tonight or our appraiser will call on you. Kedzie Motor Sales, 6144 S. KEDZIE GROVEHILL 0180.

PAY ALL CASH TO PRIVATE PARTY.
Any make car; also pay off notes.
5928 N. WESTERN. LONGBEACH 1223.

PRIV. party has $50 for model A Ford. Coupe or roadster preferred; good mech. cond. Appear. unimportant. Midway 3700.

MOST CASH FOR YOUR CAR.
Can't come in? Call us; we'll come out.
Regent 0616. 7601 Stony Island.

HAVE cash for light car, good cond. from priv. party. 8717 N. Western. Jun. 2350.

HIGH CASH PRICES FOR WRECKED, JUNKED CARS, TRUCKS. Arm. 3500.

HAVE $25 for model A or motorcycle. Call Lake View 7396.

SEE US BEFORE YOU SELL.
Immediate cash 6050 N. WESTERN.

WE BUY AND TRADE USED CARS.
HASICH MOTORS 6035 BROADWAY

WANTED—Junk cars and trucks, any condition; top prices paid. Humboldt 4370.

IF YOU DON'T NEED YOUR CAR, WE DO. CALL us. 7416 S. HALSTED. B.A.D. 3400.

WANTED by priv. party—'36-'37 Plymouth or Dodge; A1 cond.; pay ca. Wel.3379

WE PAY CASH FOR USED CARS.
1025 N. CLARK. WHITEHALL 8000.

PRIV. party wants 1933-34 standard 8 Packard sed. Must be clean. Austin 1145.

### AUTOMOBILE HOUSE TRAILERS.

For Sale.
VAGABOND-GLIDER.
No loan co.—We finance your balance. Used, $250 and up. 2426 S. Michigan.

NEW and used trailers—Real bargains; leatherette or Masonite exteriors 6 to 26½ ft. as low as $270. Illem Terrace. Open eves and Sun. 2441 S. Michigan-avenue.

SCHULT—10 new models. Also large stock of factory built used trailers.
BARGAIN PRICES—TRADES—TERMS.
SCHULT CHICAGO, 2545 MICH.-AV.

NEW PLYMOUTH TRAILERS. Factory distributors. Many used bargains. 7640 Stony Island-av. Regent 8500.

NEW-USED—Large selection; easy dn. pymt.; bal. like rent; $100 up. We fin. all sales. We rent 'em. 7424 Stony Isl. Dor. 8000.

FACTORY showroom—Universals, 15 ft. $465. All units 9321 Cottage Gr. Rad. 0213.

CUSTOM BUILT all Duralium metal. Beau. furn. Sac. for cash. 7288 Ogden, Riverside.

SAVE by buying direct at our fact. light-house. 3737 N. Clark-st. Lak. 3652.

SAVE! Buy direct at our factory. All mod. Lighthouse. 3737 N. Clark-st. Lak. 3652.

### AUTO CREDITS.

$175 CREDIT 1940 Chevrolet spec. de luxe, radio, htr., $22; or best offer; at Chicago-av. Chev. 15 Chicago-av., Oak Park. Call Euclid 1047.

$350 NEW Hud. cred. for $50 on M. J. Kelly 940 N. Clark. Address L 63, Tribune.

$200 PLYMOUTH credit will best offer; on Licht Motors, Hinsdale, Dear. 9320.

$225—'40 PLY. cred. for $25 on Goodrich mts. 1811 Irv.Pk. Address L 501, Tribune.

WANTED—Large 1940 auto. credit or equity on 1940 used car Priv. pty. Sou. 0696.

### AUTO TIRES.

NEW U. S. ROYAL SECONDS—Save to 50%. SEELIN TIRE CO., 1400 S. Michigan-av.

## MOTOR TRUCKS.

For Sale.
**RUBY**
**Has the Trucks!**
**—175—**
STATE INSPECTED.
ALL MAKES.
G. M. C.'s—FORDS,
CHEVS.—DODGES.
INTERNATIONALS.
ALL BODY STYLES.
½ TON PANELS— ½ TON PANELS.
½ TON PICKUPS— SEDAN DELIVS.
1½ TON CHI. STAKS— CAB & CHASS.
CAB OVER ENGINES.

**1930s to 1939s**
**$65 to $595**
For the Very Best
Trucks See
**RUBY CHEVROLET**
7138 STONY ISLAND.

**PRICES SLASHED**
We Won't Be Undersold.
HERE ARE A FEW OF OUR REAL BARGAINS.

'39 FORD 95, chassis and cab, 157"...$525
'39 G. M. C. 1½ ton, cab and chassis... 525
'39 DODGE 1½ ton, 9-ft. stake..... 650
'39 DODGE ½-ton panel..... 425
'38 DODGE 2-ton tractor..... 650
'38 DODGE ½-ton panel..... 365
'37 DODGE 2-ton chassis, cab, 148"... 575
'37 DODGE chassis and cab, 136"..... 425
'36 DODGE ½-ton panel..... 195
'36 FORD ½-ton panel..... 175
'37 FORD 60 ½-ton panel..... 245
'37 CHEV. 1-ton panel..... 275
'38 CHEV. 1½ ton stake..... 375
'38 CHEV. 1½ chassis and cab..... 350

15 Others to Select From.
LIBERAL TRADES. BEST TERMS.
**Albany Park Motor Sales**
AUTH. DODGE TRUCK DLR.,
**2750 Lawrence-av.**
SUN. 9528. OPEN EVES., SUN.

**Qual. Trucks and Panels**
**PRICED TO SELL**

'36 Chev. 157-in. Chicago stake. Dual wheels, helper springs, heavy duty tires. Best mech. cond. Real bargain at....$265

'35 Ford 157-in. cab and chassis, dual wheels, best mech. cond. Real buy at $165

'33 Dodge 2-ton cab and chassis, long wheel base, dual wheels. A steal at..$125

'37 Ford panel delivery, in storage more than a year. Almost new..... $245

'36 Dodge panel deliv., beaut. job....$245
'36 Chev. pan., don't miss this one $240
'36 Ford ½-ton panel, rebuilt motor. 245
'34 Ford panel delivery, best cond..... 95
Many others to select from

**Montgomery Ford Mtrs.**
AUTH. FORD DEALER. 2300 MADISON.

**GOOD USED TRUCKS**
FACTORY BRANCH RELIABILITY.
G. M. C. 36 1½ ton insulated body, side rear doors..... $385
Chev. '37 ¼ ton pickup, clean..... $250
International '38 1½ ton chassis and cab., excel. cond..... $500
Ford '39 1½ ton panel, reconditioned..$545
Many other bargains from $100 up.
General Motors Used Trucks
4534 W. MADISON. ESTEBROOK 3300.
OPEN SUNDAY 10 A. M. TO 2 P. M.

SPECIAL FOR TODAY.
'37 1½ TON GMC, 157 in. w. b.....$175
'37 ½ TON FORD "85" panel..... 225
'36 FORD 10 wheeler..... 200
'35 GMC T-18; 2 speed axle..... 325
Dump body and hoist.
'36 1½ TON DODGE..... 250
131 in. W. B., 2 spd. axle, R. C. motor.
'36 1½ TON DODGE:
157 in. W. B.; R. C. motor.....$230
'35 GMC 1½ ton, cab and chas., dual... 125
'34 FORD ½ TON panel, mod. B, 4 cyl. 80
'33 CHEV. 1½ TON chassis and cab.. 75
STATE STREET AUTO SALVAGE.
Open Sundays to 3 p. m. 2633 S. State-st.

**FORD DEALER**
50 LANE TESTED TRUCKS, FORDS, CHEVS., ½ TO 1½ TON, ALL TYPES.
PRICED $50 TO $1,000.
RAY TENNES MOTOR CO.,
Logan Sq. Ford Dealer,
2451 N. SACRAMENTO-AV.
2437 MILWAUKEE-AV.

DODGE—'37 ¼ ton panel.....$275
FORD '37 ½ ton panel..... 245
DODGE '34 ½ ton panel..... 95
FORD '29 ½ ton panel..... 45
DODGE DEALER. 5719 BROADWAY.

5 FORD GRICO DUMPS.
Perfect condition; will trade; terms.
14 S. FRANCISCO-AV.

DODGE—Latest '37 1½ ton chassis and cab; long wheelbase; dual wheels; good tires. Runs perfect. Sacr. for only $395.
933 WASHINGTON-BLVD.

**B & W SPECIALS**
1937 FORD PANEL STAKES.
Also Dumps, Pickups, and Panels.
B. & W. Ford, 9027 W. 35th-street.

CHEVROLET—'37 ½ TON PICKUP....$260
Covered top, full side panels, folding iron gate. A beauty.
M. J. KELLY, HUDSON DEALER.
940 N. CLARK-ST.

FORD—'39 112" panel ¾ T. delivery. Vermilion red, 60 h. p., economy. $475.
Howe Bros, 7101 W. Grand.

DODGE—1½ ton high stake, new tires. TAKE FIRST FAIR OFFER.
AUTHORIZED FORD DEALER.
5212 S. ASHLAND-AV. Pro. 4510.

CHEVROLET—1939 1½ ton Chicago stake truck; dual wheels, helper springs; low mileage; $485. Your own terms.
Chevrolet, 24th and Michigan.

FORD—1935 V8 stake truck, A1 cond. Cheap. Late 1937 FEDERAL DUMP TRUCK; new hoist and body. Reas. Ph. Kedzie 1558.

DODGE—1936 1½ ton stake truck. Wonderful mechanically sour. Only $45 cash down. 3404 N. Ashland. Buc. 8646.

LATE model Diamond T. tractor and trailer. A1 mech. cond. New tires. 660 O'Brien-st. nr. Roosevelt-Halsted.

WHITE 1½ ton C. O. E. chassis and cab. Call Virginia 0210.

AUTOCAR TRUCKS, 1716 W. PERSHING.

DIAMOND T 6 wheeler—Equipped with 2,000 gal. fuel oil tank complete.
Keller, 3315 Archer. Laf. 2004.

3 TON Stake Truck Body—Like new. Waukesha Motor, 6 new U. S. royal tires. $300 Smith Cordes, Mr. Silverman. 1334 S. Racine

150 TRUCKS—All sizes, all body types. Terms, trade. $50 up. 3148 OGDEN-AV.

DODGE—'37 ½ ton panel; A1 cond. thruout. $265. 2240 S. MICHIGAN.

FORD—1931 157 wheel base, stake body $110; others, $50 up. 3243 W. Ogden-av.

CHEVROLET '36 sedan delivery; very clean; sac. $185. 2500 Washington-blvd.

A.C. Mack dump truck. Dual pneumatic tires; Heil hydraulic hoist. Irving 6878.

MODEL 85 12 FT. STAKE BODY.
FEDERAL-LE MOON. 849 N. KEDZIE.

WILL sell 1½ ton truck with some mileage. 1815 Sedgwick.

DODGE—1936 panel truck. $195; good cond.; private party. 237 W. 115th-st.

### Truck Trailers.

AN EXCELLENT OPPORTUNITY to get in business for yourself is offered by one of the largest motor freight operators in the Middle West. Men with or without tractor able to finance purchase of trailer will obtain extra earnings sufficient in pay for trailer in short time. Write at once for particulars.
ADDRESS T S 550, TRIBUNE.

CAN place men with or without tractors who can buy trailer for 2 yr. steel hauling contract. Take car part paymt. Long terms. Open Sun. 2439 Wabash, Vic. 5954.

MAN to buy tractor and trailer; short haul. Good pay. Also Winch tractor; sleeper cab with contract. 4036 W. Madison.

1936 BAKER van, 22 ft. trailer; must sell Short, long runs. Good pay. 2512 Archer

G. & C.—'37 T-16 1½ ton truck; real buy Bruno Lash. 2903 W. 59th-st. Hem. 4880.

MAN TO BUY TRACTOR OR TRAILER. Short, long runs. Good pay. 2512 Archer

### Wanted.

LONG distance motor line has opening for few good operators. Wants sleeper cab tractors to pull company trailers or complete units. Immediate runs available. For details see or write Monarch Motor Freight System, Inc. 2299 S. Lumber-st., Chicago.

### AUTO SERVICE, GASOLINE, OILS.

GENUINE ETHYL GAS, 18 c GAL., 72 OCT. LEADED REG. 13½c GAL. TAXES PAID. FELDMAN SERV. STATION. HAR. 3500.

### INSTRUCTION.

$195—COMPLETE course in auto mechanics, body and fender work, for $75. Ced. 3744.

## AUTO REPAIRING, ACCESSORIES.

DRIVE A 1940 PLYMOUTH
FREE WHILE YOUR CAR
IS BEING REPAIRED.
TAKE 24 MOS. TO PAY.
Full Guaran. Nothing Down.
ALL MAKES AUTOS—NO FINANCE CO.
Factory Authorized De Soto - Plymouth.
DAWES, 2309-15 S. MICH.

All phones VICtory 0909. Call any time.

EXPERT repairs at lowest cost on credit plan. Call us first and be convinced. Test lane corrections. Fifth Avenue Auto Service, 3945 Fifth-av. Kenzie 1335.

'40 LIC. repairs on budget plan; no money dn., 20 mos. to pay. Eddie Earl Sales Serv
WE NEVER CLOSE.
2536 INDIANA-AV. VICTORY 4362

### AUTOS, TRUCKS TO RENT.

Trucks—¼ Ton to 5 Tons.
WITHOUT DRIVERS. Open and closed. Low rates by hour, day, week, month. Also annual lease of exclusive trucks designed and painted to your specifications.
1940 MODEL SEDANS, COUPES, COACHES DRIVE YOURSELF.
Trip, short term or annual lease.
HERTZ SERVICE,
9 W. KINZIE-ST. DELAware 7272.
5 convenient neighborhood stations.

LEASE — 1940 Plymouths, Chryslers, anywhere, any time. Low as $1 a day, plus 1c mile. Gregory, 7134 Stony Isl. Fair. 4500.

RENT A TRUCK by hour, day, week, year: ½ to 2 ton panel, stake bodies, without driver; low rates. Harrison 4806.

1¼ T. '38 Chevrolet truck for hire. Very reas. Johnson. Irving 4136.

### MOTORCYCLES AND BICYCLES.

REBUILT HARLEY'S 1931 to 1939; priced to sell. 13159 S. Western-av. Open 9 a. m

# Germans Say French Defenses Are Crumbling After Fall of Paris—Attack on Maginot Line Is Launched

[Associated Press Wirephoto: Received in United States on Clipper plane.]

**Railroad rails bent and torn from ties by German Stuka bombing raid on station at Jemelle, Belgium, during drive which resulted in capture of Paris.**

[Wide World Radiophoto.]

**Caption approved by a German censor says this is a British warship lying wrecked off Dunkirk, France, after the fighting there in which th. British managed to withdraw hundreds of thousands of soldiers from the Flanders trap. The caption did not name the vessel or tell how it was wrecked.**

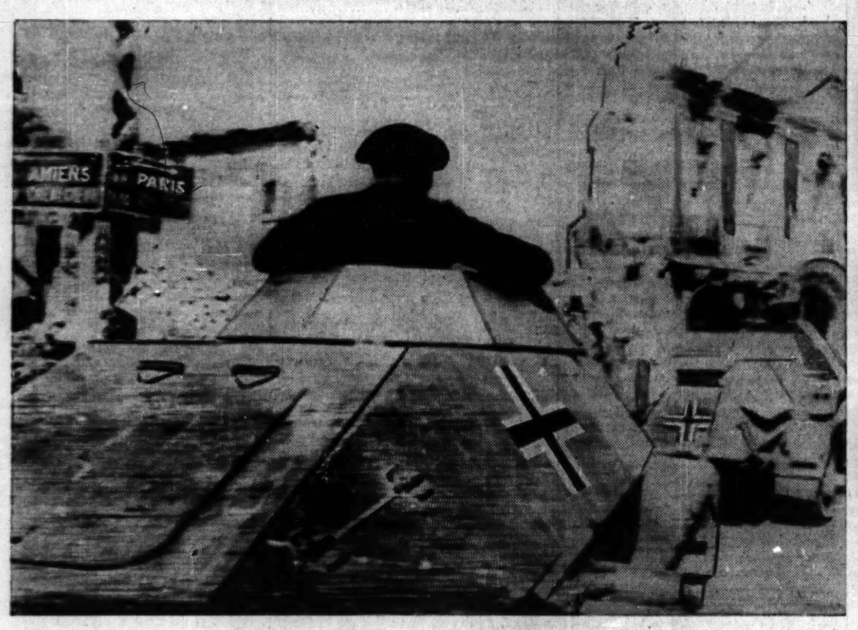


[Associated Press Wirephoto; Sent yesterday from Berlin by radio.]

**German armored cars "on way to Paris," according to caption approved by Nazi censor. Road sign at left gives distances to both Paris and Amiens.**

**British soldiers embarking yesterday at a British port for duty in France at about the time the Germans occupied Paris. The censor-approved cap-**
[Associated Press Wirephoto; Sent yesterday from London by cable.]

**tion did not state which port. Britain's first expeditionary force met defeat in Flanders. All possible aid is being rushed to France.**
*(Story on page 1.)*

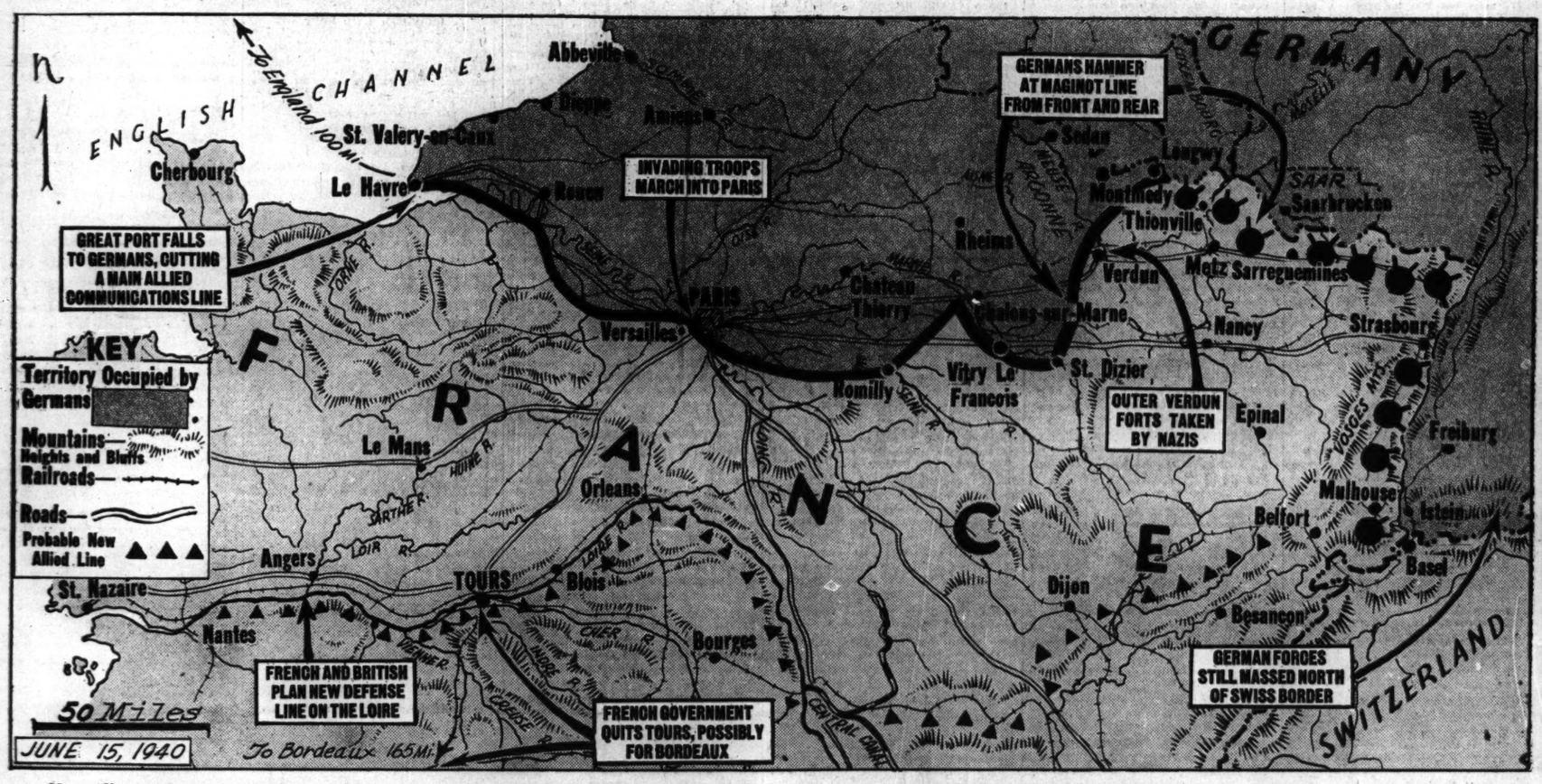


**Heavy line marks extent of advance of German troops in France last night, and captions on map tell of the major developments yesterday in the war. Adolf Hitler's army pushed on south after occupation of Paris. Germans also made a frontal attack on the Maginot line, but were thrown back with heavy losses, according to the French.** *(Stories on pages 1 and 3.)*

[Associated Press Wirephoto: From Paramount News.]

**Signs were erected in Paris streets after attack by German bombing planes to warn of danger from possible duds.**